2 CENTS PAY NO MORE!

Chicago Daily Tribune

THE WORLD'S GREATEST NEWSPAPER

FINAL EDITION

VOLUME LXXXX.—NO. 203 C [REG U. S. PAT. OFFICE; COPYRIGHT 1931 BY THE CHICAGO TRIBUNE.] TUESDAY, AUGUST 25, 1931.—36 PAGES THIS PAPER CONSISTS OF TWO SECTIONS—SECTION ONE *** PRICE TWO CENTS IN CHICAGO AND SUBURBS. ELSEWHERE THREE CENTS

3 PARTY CABINET FOR BRITAIN

...W $1,000,000 ...AL IN SCHOOL ...AL ON TODAY

...t Bids Following ...ft in Contract.

BY OSCAR HEWITT.

...e school board will re... bids today for an estimated ... worth of coal—more or less. ... appropriation for fuel is ... The board's 1930 coal bill ... Among coal men it ... a prize worth striving ... a business depression.

... the purpose of bidding, the ... than 400 school buildings are ... into seven districts. Each ... a contract.

... those who were gossiping ... the subject yesterday it was ex... that the Material Service cor... will be the low bidder in ... of the seven districts, and later ... at the board meeting to-... will be awarded the con...

...Will County Coal.

...company, which has heretofore ... in sand, gravel, crushed ... and other building material, ... bid to supply the fuel produced ... Northern Illinois Coal com... directors of strip coal beds ... Wilmington, south of Joliet, in ... county.

... only previous use of this strip ... a public institution locally was ... Chicago and Cook County ... for Bure, which was closed ... This contract was awarded ... county board last year.

... are 31 other coal dealers who ... declined specifications, but it is ... that none of them are not ... prices.

... those refraining from bid... the Consumers company, with ... exhausted coal to sell and prob... largest fleet of delivery ... in Chicago. At least, this cor... had not asked for specifica... up to yesterday noon.

...Bids Received.

... two weeks ago bids were re... under the specifications used ... the last three years. These were ... to Trustee Carter Blatchford, ... of the buildings and grounds ... of the board of education. ... action has been taken on those ... Nominally they are still under ... and the good faith ... of the bidders are still being ... In this bidding the Consumers ... was low in six of the seven ...

... for lump coal, which is about half ... the board's total requirements, the ... figures are said to average about ... cents a ton higher than last year. ... has explained yesterday that ... is an interest charge because the ... does not pay its bills promptly. ... the year ending July 1 the ... paid $448,838 in coal bills and ... of the dealers have been so hard ... that they have accepted ... of the board's scrip.

...Specifications Are Changed.

... the first bids were received, ... Blatchford has had the speci... changed and new bids adver... So far as could be ascer... yesterday this has been done ... a committee session, although ... is said to have talked ... and it is certain ... has been no board meeting. The ... specifications let in the strip coal, ... competitors claim unavoidably ... dirt because of the way it is ...

... final specifications called for ... coal with 13,100 heat ... a limit of 9 per cent of ash and ... 5 per cent of sulphur. ... specifications permit ... as well as shaft mined ... heat units have been reduced ... the ash and moisture in... to 10 per cent and the sulphur ... per cent. This is said to per... Illinois coal to be offered ... Previous to three years ... had purchased both central ... Illinois coal, but no strip ...

...Rate Is a Factor.

... advantage of the Material Ser... in the bidding lies in ... rate. The rate on south... coal, from Franklin, Wil... and Saline counties is from ... a ton. Central Illinois ..., while the freight per ... strip mine coal from Wil... is $1.52.

... do you claim would be the ... to the board, if a contract is ... for the use of your coal," ... Illinois Coal company ... yesterday. ... $50,000," replied Leith ... assistant sales manager. ... are not seeking all of the ...

(Continued on page 10, column 1.)

NEWS SUMMARY

of The Tribune

[And Historical Scrap Book.]

Tuesday, August 25, 1931.

FOREIGN.

Prime Minister MacDonald picks British emergency cabinet. Page 1.

Prime Minister MacDonald and Stanley Baldwin issue official statements on British crisis. Page 2.

Food problem adds to woes of England; overcrowded, 1,500,000 farmers cannot feed 45,000,000. Page 2.

London Labor party organ charges American bankers "dictated" change in British government. Page 3.

Millions cling to hilltops in central China as flood covers huge area. Page 4.

Col. and Mrs. Lindbergh will fly to Tokio Wednesday. Page 8.

Liberals win in Quebec. Page 9.

Society women imprisoned in Havana for pro-rebel talk; troops search city. Page 15.

LOCAL.

Woman is killed and twelve injured when blast levels building and partially destroys cottage. Page 1.

School board switches coal specifications and gets new bids today of $1,000,000 fuel contracts. Page 1.

Grand jury launches investigation of affairs of state banks closed in Cook county, two witnesses heard. Page 5.

Prominent persons in society and business are sued for delinquent personal property taxes. Page 5.

Wife of John J. Lynch, gambler, reveals she has received seven phone calls from kidnapers demanding $250,000 on threat to slay her husband. Page 7.

City to seek dissolution of injunction which enables independent motion picture theaters to operate without licensed operators. Page 7.

Police magistrate of Worth township and daughter held to grand jury on beer charge. Page 11.

Protest from ten downstate taxpayers ties up $3,000,000 in metropolitan area road construction. Page 13.

Motorist charges Berwyn police chief beat him in cell after his arrest in traffic cases. Page 17.

Expect William H. Dieterich to announce candidacy for senate nomination tomorrow at state fair. Page 17.

Traffic survey of metropolitan area is started by state, county, and city council. Page 18.

Death notices, obituaries. Page 20.

DOMESTIC.

Oil fields kept closed in three states despite offer of $1 price by big company. Page 1.

Father kidnaps his two children, puts them in plane and flies away. Page 14.

Mellon rushes from liner on return from Europe to conference with federal reserve bank head. Page 2.

New York City moves to make streets safe for citizens. Page 6.

Naval board, police, and dry director press inquiry into death of navy officer's wife. Page 11.

WASHINGTON.

U. S. officials predict British coalition cabinet will win out. Page 3.

Gifford, head of unemployment commission, says task is to spur drive for relief funds. Page 13.

Illinois congressman charges dry agents use lewd women in prohibition enforcement. Page 18.

SPORTS.

Ruth hits 37th home run; Yanks beat Sox, 8-5. Page 25.

Cubs beat Giants in first game, 3 to 4, but lose second, 2 to 1, when Terry hits homer in ninth. Page 25.

Mrs. Pressler's 79 leads women's western golf trials. Page 25.

No More wins opening stake at Lincoln Fields. Page 25.

Mad Pursuit wins Sanford stake at Saratoga Springs. Page 25.

Central A. A. U. boxing tournament opens tonight. Page 26.

George Dawson's 149 wins medal in district golf. Page 27.

Tuffy Griffith whips Con O'Kelly in ten rounds. Page 27.

Athletics defeat Browns, 5-1. Page 7.

EDITORIALS.

Political Consequences of the Dole; Government Wheat for Relief; The Congressman Parks His Car; In Loco Texas. Page 12.

FINANCE, COMMERCE.

Chicago stocks decline at start of trading but firm up later. Page 28.

Wall street learns eastern rail merger plan is abandoned. Page 29.

Caution rules trading on New York Stock exchange. Page 29.

Much talk but few facts about subject of unemployment. Page 29.

Trade council says recovery lies in selling for a profit. Page 29.

Early influx of spring pigs lowers prices; prime cattle strong. Page 30.

Wheat prices are depressed by general economic conditions. Page 32.

Want Ad index. Page 32.

Average daily net paid circulation of
THE CHICAGO TRIBUNE
July, 1931, *in excess of* 815,000

Buildings Crash; 1 Dead, 12 Hurt

KEEP OIL FIELDS SHUT DESPITE $1 PRICE OFFER

Three States Force Closing Order.

Gas Prices Go Up

The war between the big oil companies, which brought gasoline to the lowest price in many years, ended last night with the announcement of the Shell Petroleum company that it would increase the price of all grades of gasoline 3 cents a gallon today. The new prices in Shell filling stations for standard gasoline will be 11 cents a gallon instead of 8 cents, making the price to the consumer 14 cents after the 3 cent tax has been added. The price of ethyl gasoline will be raised to 14 cents, to which the 3 cent tax must be added.

The Standard Oil company of Indiana is expected to make similar increases tomorow.

Oklahoma City, Okla., Aug. 24.—[Special.]—Oil fields in three western states were still closed tight tonight, two of them by martial law, despite advances in the price of crude oil.

In Oklahoma, original battle front of the fight for higher prices for crude products, the shutdown was ordered continued.

In east Texas and other sections where, as in Oklahoma, bayonets prevent the flowing of the gushers it was declared the wells would remain closed.

Only Minor Wells Open.

In Kansas operators of the Ritz-Ganton pool, producing an estimated fifth of the state's output, shut all but minor wells at the order of the state public service commission.

This was the situation tonight, hours after one big oil company and two others made overtures offering to meet the demand of the governors of two states and officials of a third for $1 a barrel price. The shutdown will remain in effect, it was announced, until the $1 price is made general in all three states.

Gov. William [Alfalfa Bill] Murray, who began the war for higher crude oil prices, was advised at Memphis, where he is attending an unemployment relief conference, of the offers to meet the demand made by the three companies. One of the companies, it was said, was the Phillips Petroleum company. Gov. Murray replied crisply.

"All Must Come In."

"The military lid stays on until all major purchasers meet the price of $1 a barrel," he announced. And the "military lid" was still on tonight.

In Texas Gov. Ross Sterling issued somewhat similar orders. There would be no change in the new oil fields, he said, because of the higher prices in the crude product. And Gov. Harry H. Woodring of Kansas, intimated that the curb on oil fields in his state would stay in force until prices demanded were general.

Disturbances over the oil field lid occurred in the forested areas of east Texas. State troopers exchanged shots with a gunman motorist in a highway chase, but no one was badly hurt, and the fugitive escaped.

Incendiary Fires Stopped.

Near national guard headquarters a bundle of gasoline soaked rags was found. Yesterday two fires of incendiary origin burned two churches at Kilgore. The fires were branded as the result of "red agitation" by Brig. Gen. Jacob F. Wolters. Tomorrow the Texas railroad commission will meet at Austin to formulate a rigid proration order for the region affected.

The advance in prices brought cheer to oil men in this section, and prompted Cicero L. Murray, nephew of the governor and generalissimo of the Oklahoma shutdown, to declare belief that the $1 price would be met within a few days by many big companies other than those which have already signified defeat.

Purchasers Hold Off.

Suggestions have been made to other big companies to acquiesce in the demand of the three states for $1 oil by the Phillips Petroleum company However, the big purchasers still held off tonight, and prices in Oklahoma, particularly, remained mostly below the Murray level. Advances in central Texas and north central Texas shot upward to gains as high as 24 cents. The highest advance for Oklahoma crude oil was 24 cents.

A reflection of the gradual rise was

(Continued on page 5, column 2.)

AN INVENTION THAT MAY BE IN GREAT DEMAND IN A YEAR OR SO

HINT GRAFT QUIZ JURY WILL GIVE PRAISE TO POLICE

Hints that Chicago's police department will be commended as an efficient organization, "better than New York's," emanated from the Criminal court building last night as the special grand jury which was impaneled last January to investigate charges of police corruption, met in one of its final sessions. The jury will meet again tonight.

Two witnesses only were heard. They were Acting Police Commissioner John Alcock, and Capt. David Fitzgerald of the Morgan Park station. The latter testified briefly concerning his financial condition, it was reported. Alcock remained before the jury more than an hour, and emerged in a genial mood. He intimated he had given the jury an outline on conditions in the police department which, he said, "was functioning very well." He told them, reports indicated, that more policemen were needed.

The jury retired into executive session later, directed by Foreman A. J. Farmar. According to reports, the jurors discussed the pay of Chicago policemen, and compared the personnel and the work with the New York department. The jury will be ready to report on Friday to Chief Justice McGoorty, and will say, it is reported, that Chicago's force not only is better than New York's but is better able to cope with crime, which is less prevalent here than in New York.

COHN ROBBED; FEARS BROTHER; TAKES POISON

Samuel A. Cohn, 55 years old, employed by his brother Jacob, in the latter's furniture store at 6145 South Halsted street, was robbed of $70 by a Negro gunman last evening.

Several hours later Cohn's wife, Ethel, found him in a semi-conscious condition in the living room of their home, 7730 South Winchester avenue. He had taken several poison tablets.

Police took Cohn to the Jackson Park hospital, where he was given treatment and removed from danger. He was asked why he had tried to end his life. "Because I was afraid my brother would not believe I had been robbed," he replied.

Ford Must Pay $10,000 and Quit Diverting Creek

Cambridge, Mass., Aug. 24.—(AP)—Henry Ford, automobile magnate, today was ordered to pay damages of $10,000 and permanently cease from diverting the waters of Hop brook on his Wayside inn properties in Sudbury in a decision handed down in Meddlesex Superior Equity court.

Roosevelt at Rubicon with Special Session

BULLETIN.

Albany, N. Y. Aug. 25 (Tuesday).—(Special.)—The Democratic senators at a caucus which came to a close this morning failed to take action on the prospective bill to strengthen the Hofstadter committee, now investigating the government of New York City, by giving it the additional power to grant immunity to witnesses.

Albany, N. Y., Aug. 24.—[Special.]—Gov. Franklin Roosevelt was in conference here today with the leaders of both parties in the legislature in preparation for the opening tomorrow of an extraordinary session, which either will put him far out in front as a presidential candidate or severely complicate his political relationships.

FRANKLIN ROOSEVELT.
[(C) Associated Press Photo.]

Extraordinary sessions in the past have had a habit of playing tricks with the political futures of chief executives, but the friends of Gov. Roosevelt are confident so far he is getting the breaks.

Counters Hoover Relief Plans.

He has forced Tammany, they point out, to come to him with a plea to save its face in the immunity controversy with the Hofstadter New York investigating committee.

Tammany is insisting that if the power of the Hofstadter committee is extended to include the granting of immunity to witnesses, the committee's field of inquiry should also be extended to include upstate counties where Republicans have been accused of graft. In his message to the legislature the governor is expected to hit upon a compromise.

While trying to keep Tammany pacified to some extent, Gov. Roosevelt is planning to use the special session of the legislature to head off President Hoover's unemployment relief plans by demanding that New York take the lead among the states in giving substantial aid to those suffering from industrial conditions. The Republicans in the legislature have no alternative but to follow his lead in providing unemployment relief.

Both Senator George R. Pearon of Syracuse, Republican leader of the upper house, and Speaker Joseph A. McGinnies of the assembly announced today that it was the disposition of the Republicans to coöperate with the governor in aiding the unemployed, and that there would be no politics in their action along this line. Whether this spirit of coöperation continues will depend on conferences at which the governor is expected to present his definite relief plans.

TWO STATES MAY FORBID PLANTING OF 1932 COTTON

Baton Rouge, La., Aug. 24.—(AP)—Gov. Huey P. Long tonight issued a call for a special session of the Louisiana legislature for tomorrow night to consider passage of a statute prohibiting the planting of cotton in 1932.

His call was issued after Gov. Ross Sterling of Texas had challenged Louisiana to act first on the cotton prohibition plan.

Gov. Long said the call provides for a six day session but that he hoped to complete the work in five days.

"It's Gov. Long's baby, let him wash it first," Gov. Sterling said today in Austin. Answering this, Gov. Long wired:

"All right old boy, we're getting ready to wash the baby and dress it; it will be on your desk before the week is out."

LOOP BARBERS KEEP HAIRCUT PRICE AT 75c

Master barbers representing forty-two shops in the loop met last night in the Morrison hotel and voted to maintain a scale of 75 cents for haircuts. A few who had cut prices to 60 or 50 cents in the last week, following the lead of the north side master barbers, announced that they would go back to the old and higher scale next Monday.

According to Fred Freda, president, and A. L. Waddell, delegate of the loop organization to the central executive council, the price cutters had found that no new customers had been gained by the reductions and that they had meant such heavy net losses that some of the cut price shops were not earning their rent.

Wife Calls Stepin Fetchit Far from Comedy Husband

Los Angeles, Cal., Aug. 24.—[Special.]—Lincoln Perry, known to the screen as Stepin Fetchit, Negro comedian, was pictured by Mrs. Dorothy Perry as a brutal husband in a divorce complaint filed today.

Blast Wrecks Flats; Debris Traps Woman

(Pictures on back page.)

A woman was killed and seven members of her family, together with five others, were injured shortly after 11 o'clock last night when a terrific explosion leveled an old three story tenement building at 2015 Taylor street and tore out the east wall of a cottage to the west. One fireman was overcome by smoke.

The police and Coroner Bundesen investigated a report that members of two Negro families were in the building where the blast originated, but expressed themselves as satisfied that these families, comprising ten persons, had moved away two weeks ago.

Mrs. Lena Glick, 48 years old, was killed as she slept in her home. Brick from the wall and timbers from the roof were hurled down on her. Her body was recovered by firemen and by the Rev. Matthew Canning of St. Charles Borromeo Catholic church, Cypress street and Roosevelt road, who ran to the scene after hearing the explosion. He also rescued her daughter, Rebecca, 9 years old, who was buried beneath debris.

One Seriously Injured.

Only one of the injured suffered serious hurts. He is Tony Carsello, 23 years old, 423 North Carpenter street. He was found in the alley behind the wrecked building. Questioned by the police, he refused to answer, and an investigation was started to determine, if possible, whether moonshining operations had been carried on in the basement of the structure. After several hours' digging in the ruins police and firemen were satisfied there had been no still in the building.

The other injured were Meyer Glick, 53 years old; husband of the woman who was killed, and their six children, Dora, 16 years old; Selda, 13 years old; Fay, 14 years old; Arnold, 3 years old; Rebecca, 9 years old, and Diana, 21 years old; Vito De Battista, 17 years old, 934 South Damen avenue; his brother Frank; Joseph Muscato, 935 South Seeley avenue, and William Marducci, 16 years old, 2043 Taylor street.

Witnesses Describe Blast.

Passersby told the police that they heard the explosion, which was like a dull boom rather than a sharp crack, and that the walls of the old three story building seemed to fold up and fall inward. Flames instantly broke out over the whole mass of debris.

The interior and the roof of the Glick home also were blazing when the firemen arrived. They helped all the members of the family out except Solomon, an older son, who was uninjured, and little Rebecca.

Several of the nearby residents reported that the Negro families were still in the building last night, but friends of those occupants were positive they had moved and that the building that was destroyed had been boarded up.

Lay Explosion to Gas.

Assistant Fire Marshal Daniel J. Carmody and the coroner were both sure the blast had been caused by escaping gas which accumulated in the basement.

The flames were fought by 300 firemen. The crowds attracted by the blast were so large that 200 policemen were called out to handle them. Windows in the neighborhood, for a distance of two blocks, were broken. Damage was estimated at $15,000, although the age of the three story structure made its worth difficult to figure.

THE WEATHER

TUESDAY, AUGUST 25, 1931.

Sunrise, 6:05; sunset, 7:29. Moon sets at 4:20 a. m., Wednesday. Venus and Jupiter are morning stars. Mars, Uranus, and Saturn are evening stars.

Chicago and vicinity—Generally fair and cooler Tuesday; moderate north to northeast winds, fresh at times; Wednesday probably fair and somewhat warmer.

Illinois—Fair, with local cloudiness, cooler in northeast portion Tuesday; Wednesday generally fair, somewhat warmer in central and north portions.

TRIBUNE BAROMETER.

TEMPERATURES IN CHICAGO

MAXIMUM, 2 P. M. 85
MINIMUM, 6 A. M. 67

3 a. m. ... 70	Noon ... 81	8 p. m. ... 70
4 a. m. ... 70	1 p. m. ... 84	9 p. m. ... 77
5 a. m. ... 69	2 p. m. ... 85	10 p. m. ... 71
6 a. m. ... 67	3 p. m. ... 84	Unofficial—
7 a. m. ... 67	4 p. m. ... 83	11 p. m. ... 71
8 a. m. ... 69	5 p. m. ... 82	Midnight ... 70
9 a. m. ... 71	6 p. m. ... 81	1 a. m. ... 70
10 a. m. ... 75	7 p. m. ... 80	2 a. m. ... 69
11 a. m. ... 78		

For 24 hours ended 8 p. m., Aug. 24.
Mean temperature, 78; normal, 71; excess since Jan. 1, 329 degrees.
Precipitation, none; excess since Jan. 1, .84 of an inch.
Barometer, 8 a. m., 30.09; 2 p. m., 30.01.

[Official weather table on page 32.]

M'DONALDHEADS NEW MINISTRY TO SAVE NATION

Sacrifices Career to Battle Crisis.

[Chicago Tribune Press Service.]

(Pictures on back page.)

LONDON, Aug. 24.—J. Ramsay MacDonald, son of humble Scottish parents, who rose from obscurity in a fishing village to the highest position in Great Britain, kissed the hand of King George V. today and set forth on a new battle to save his country from financial chaos.

Tonight MacDonald formed a new national government—a cabinet of coöperation to deal with the national emergency — representing all three major parties after deliberately cutting adrift from the Labor party, which fell from power today.

Personnel of New Cabinet.

Although the personnel of the new ministry is not expected to be announced until tomorrow, THE TRIBUNE is able to predict that the following will be included in a cabinet of eleven members:

Laborites—Mr. MacDonald, Philip Snowden, J. H. Thomas, and Lord Sankey.

Conservatives—Stanley Baldwin, Neville Chamberlain, Sir Samuel Hoare, former chancellor of the exchequer, and Viscount Hailsham, former lord chancellor and Tory leader in the house of lords.

Liberals—Sir Herbert Samuel, Sir Donald MacLean and the marquis of Reading.

Snowden to Keep Post.

Mr. Snowden is expected to continue as chancellor of the exchequer. Sir Herbert Samuel, who is acting as Liberal leader during the illness of David Lloyd George, is slated for secretary of home affairs. Mr. Baldwin may not take a cabinet portfolio, devoting his time instead to the duties of leader in the house of coalition.

The wiry and gray haired MacDonald, who sacrificed all personal ambition and perhaps political future, to help save England from financial ruin and restore to the United Kingdom her lost prestige, is being called a traitor in some Labor circles tonight. Elsewhere he is being hailed as "the man of the hour" and one who may emerge from the scene as one of England's greatest heroes.

Man Without a Party.

Tonight, too, MacDonald is a man "without a party." The Labor ranks have been split in twain. Some of his stanchest supporters have fled from his side because he dared to propose to cut the jobless dole and he stands practically alone.

The Daily Herald, Labor party organ, openly charges that the United States federal reserve bank caused the Labor cabinet's fall. It says: "The federal reserve informed the late government that such credits would only be granted provided specific and considerable economies were immediately made in administration in actual benefits paid under the unemployment insurance scheme."

Premier Urged to "Carry On."

Today's act in this stupendous political drama began when the prime minister tendered the Labor government's resignation to King George at Buckingham palace after being in office exactly two years two months and fifteen days.

Immediately the king urged MacDonald to "carry on" and guide the country in the most crucial hour it has faced since the Versailles treaty set the world on the road to peace.

The king and MacDonald agreed that political greed and enmities must be buried if the kingdom was to find her way out of her economic and financial difficulties and its budget deficit of $400,000,000.

Kisses King's Hand.

The day's entire story was summed up in a court circular issued at Buckingham palace. Even its phraseology was dramatic. It read:

"The Rt. Hon. J. Ramsay MacDonald had an audience with the king this afternoon and tendered his resignation as prime minister and first lord of the treasury, which his majesty was graciously pleased to accept.

"The king subsequently gave a further audience to the Rt. Hon. J. Ramsay MacDonald and invited him to form a national administration. The Rt. Hon. J. Ramsay MacDonald accepted his majesty's offer of the post of prime minister and kissed his hand upon the appointment."

Twice before MacDonald has risked his career for a principle. When a young man he joined the then despised cause of labor. For this he was con-

demned. Again during the world war his personal views caused him to oppose the conflict in which his country was engaged. He spurned a cabinet post and became a political outcast—sneered at as a renegade. Even the golf club in his home town of Lossiemouth, Scotland, scratched his name from the membership roster. And tonight he is facing expulsion from the Labor party, of which he is the head.

Smile of Tired Man.

MacDonald looked worn today. He tried to be cheerful. His smile was that of a tired man. He has been working night and day in the effort to put England's house in order and has been getting a maximum of six hours of sleep.

The surprising selection of MacDonald to resume the place as head of the government is reliably stated to have been made on a suggestion by Stanley Baldwin, the Conservative leader. It is understood that Mr. Baldwin, mentioned early this morning as MacDonald's successor, was actually offered the task of welding a new government, but nominated the outgoing Labor prime minister instead.

After Mr. MacDonald left the king this afternoon it was said he was not expected to return to the palace tonight. The transfer of the seals of office taken over by the Labor government in June, 1929, will not be made until the king has approved of the new cabinet. It is reported that King George feels the need of rest after three days of exertion and that further official business connected with the political situation will be halted temporarily. The cabinet, however, is already complete and Great Britain is now under a new régime.

A new series of conferences between harried ministers and opposition members, who have now found seats in a government which will be charged with balancing the budget and tearing away the $600,000,000 budget deficit, have been ushered in.

Political Leaders Meet King.

The activity behind the scenes began with a tri-party conference with the king at Buckingham palace this morning, lasting two hours. Besides Mr. MacDonald the king received Mr. Baldwin and Sir Herbert Samuel. Mr. MacDonald was the last to arrive.

He drove from Downing street wearing morning clothes and a derby hat and smoking a pipe. As soon as the meeting broke up a statement was issued announcing that the formation of a coalition government was under consideration, although the cabinet had not then turned in its resignation.

Mr. MacDonald hurried back to Downing street to meet with the cabinet. At this meeting the rift between the members supporting the trades unions and the cabinet chiefs, MacDonald and Philip Snowden, became an open fissure, and the cabinet "rebels" left with their faces set in anger.

"We Have Resigned."

"It is all over; we have resigned," one of the cabinet members declared.

Arthur Henderson, MacDonald's former foreign secretary, walked out declaring that he did not believe that more than five members of the outgoing cabinet would consent to serve in the coalition government.

Thereby MacDonald definitely ended the alliance between his group of theorists in socialism and the rough and ready unionists which created Great Britain's first Labor government in 1924.

Nine of MacDonald's old associates left their former leader as a result of differences over the biggest item in reducing the country's expenditures—the unemployment "dole," which is costing the government $5,000,000 per week.

Union Leaders Angry.

The gravity of the situation is shown in statements freely made this afternoon that he is finished as a Labor prime minister. The union leaders left their former chieftain angered at the thought that he was willing to tamper with unemployment benefits. They are fully prepared to take up the fight against such action not only at the forthcoming Labor union conference but on the floor of parliament when the coalition's recommendations are brought up for approval.

Open house was held at 10 Downing street early this afternoon. Conferences of both opposition parties and what is left of Mr. MacDonald's old cabinet were carried on with the crowd murmuring names familiar in other governments as the political leaders appeared.

After the cabinet's resignation had been accepted and MacDonald had renewed his conversations with Mr. Baldwin and Sir Herbert Samuel, the prime minister said:

"The crisis is solved."

Statements by MacDonald and Baldwin

[Chicago Tribune Press Service.]

LONDON, Aug. 24.—Prime Minister MacDonald issued his first public statement concerning the new British government tonight. His statement was followed by one by Stanley Baldwin, the Conservative leader, who gave the reasons why the Conservatives agreed to participate in the national government.

Mr. MacDonald's statement follows:

"The prime minister, since his appointment by his majesty this afternoon, has been in consultation with Stanley Baldwin, Sir Herbert Samuel, and Philip Snowden as to the names to be submitted to the king for inclusion as ministers in the new government. Considerable progress has been made.

"A Government of Coöperation.

"The specific object for which the new government is being formed is to deal with the national emergency that now exists. It is not to be a coalition government, in the usual sense of the term, but a government of coöperation for this one purpose. When that purpose is achieved the political parties will resume their respective positions.

"In order to correct without delay the excess of national expenditure over revenue it is anticipated that parliament will be summoned Sept. 8, when proposals will be submitted to the house for a very large reduction in expenditure and for provision, on an equitable basis, of the further funds which will be required to balance the budget.

"As the commerce and well being, not only of the British nation but of a large part of the civilized world has been built up and rests upon well founded confidence in the pound sterling, the new government will take whatever steps may be deemed by them necessary to justify the maintenance of that confidence unimpaired."

Baldwin Tells of Needs.

Mr. Baldwin said:

"The formation of a national government, containing members of the three parties in the state, is a guarantee to all concerned, at home and abroad, that the gravity of the situation is realized by those to whom the facts have been made known and that they are resolved at once to take the measures necessary to put the finances of the country in order.

"We are face to face with a grave national crisis, which, if it were not taken in hand with courage and firmness, would be fraught with serious consequences to every man, woman, and child throughout the country.

"The only means by which the national emergency can be met is close coöperation between all the parties. For this purpose we Conservatives have considered for a limited period of time, to enter a national government which will be formed for the express purpose of carrying out such measures as are required to balance the budget and restore confidence in our national credit and there is no question of any permanent coalition.

"The national government has been allotted a definite task, and on its completion it is understood that parliament be dissolved as soon as circumstances permit and that each of the parties be left free to place its own policy before the electors for approval. By this means no party will be called upon to sacrifice any principle in which it believes."

MELLON RUSHES FROM STEAMER TO BANK PARLEY

Situation in England Probable Topic.

New York, Aug. 24.—[Special.]—Andrew W. Mellon, secretary of the treasury, arrived home from Europe today on the liner Conte Biancamano and immediately went to the federal reserve bank, where he went into conference with Gov. George L. Harrison.

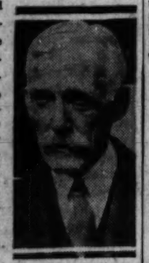

ANDREW MELLON. [Acme Photo.]

Their conference, it was generally believed, was concerned primarily with the British financial crisis, and there were further reports that the most prominent bankers in the country were to be called in to discuss the extension of further credits to the Bank of England.

English Bank Head Nearby.

The presence of Montagu Norman, governor of the Bank of England, on this side of the water gave further substance to these reports. Mr. Norman is in Quebec. He has announced that his visit is in the nature of a vacation and that he will not go to Washington.

With Mr. Mellon here, with a conference in progress at the federal reserve bank, with a meeting of one group of bankers already called for today, it did not seem improbable that Mr. Norman would confer with the secretary during the day by telephone.

Mr. Mellon's program was obviously one today which had not been previously determined, whether or not he originally intended to confer with Gov. Harrison. After refusing to discuss either the European situation or his trip abroad, he left the Conte Biancamano at quarantine and boarded the coast guard cutter Manhattan. This landed him at the Battery.

Bankers Applaud Change.

Important bankers here united, while Mr. Mellon declined to talk for publication, in expressing satisfaction over the change of the British government. Skepticism had attended the efforts of the Labor party to carry through sound economic reforms, but the coalition is regarded as strengthening Great Britain's chances to work out her financial salvation.

If any conditions had been needed to bring added assistance to Great Britain, the change of government has provided it. There is practically unlimited credit here at the disposal of the Bank of England whenever it is required.

Mr. Mellon suffered a slight injury as his ship drew into the harbor today. He was posing for pictures on deck when a flashlight bulb operated by a newspaper photographer exploded. There was a report like a gun. Mr. Mellon leaped backward, attaches and ship's officers leaped forward.

Then the secretary, no longer startled, smiled. Flying glass had slightly injured his right hand and had narrowly escaped striking him in the face.

FOOD PROBLEM IS BIG FACTOR IN BRITISH UNREST

Crowded Island Cannot Feed Itself.

BY HENRY WALES.

[Chicago Tribune Press Service.]

LONDON, Aug. 24.—"You cannot feed 40,000,000 people on 50,000,000 acres," is the axiom on which agricultural economy rests its case in England.

England is overpopulated, yet, unlike Germany and Italy, clamoring for a "place in the sun" for their overcrowded millions of inhabitants, Britain is unable to utilize its huge empire, covering one-fourth of the globe's land surface, as an outlet.

Poor elements in England refuse to emigrate, and with a canny realization of this frame of mind, large political areas of the empire have set up stringent immigration laws to bar them.

Cite Population Increase.

The rapid rise in population of England in the last 125 years created the overcrowded condition existing today, and also caused the dependence of the United Kingdom on imports of food supplies. Gradually, as population increased and more and more of the man power of the country was concentrated on mining and industry, efforts at farming abated and neighboring countries were relied on more and more to provide foodstuffs.

This situation enabled certain foreign states to organize themselves and consolidate their positions as purveyors of food to England, to such an extent that it is not considered possible now for the United Kingdom to make any real effort in this direction.

At the beginning of the 19th century, England's population was less than ten millions. By 1840 it had grown to 19,000,000.

Difficulty in feeding the population first cropped up in the first quarter of the last century. Britain is not a good country for wheat climatically, and year after year more area has been devoted to grass land and grazing, as farmers gave up the struggle to produce grain and breadstuffs.

Corn Duty Fails.

Originally there was a duty on corn, to protect British farmers and impel them to put their crops in maize. But with the growth of the population this increased the price of bread through taxation and high rents and duties charged on crops by the titled land owners. In "the hungry '40s" the crisis became acute, increased population resulted in ever dearer bread, and food riots broke out as the mass of the industrial population felt the pinch.

In 1846 Sir Robert Peel introduced a bill for the repeal of the corn laws, and since then Britain has enjoyed free trade in corn and grain. The bitter political fight split the Conservative party, with the "Peelites" making common cause with the Liberals.

No attempt has been made since then to organize agriculture to supply even a portion of the demand for food. Last year only 26 million hundredweight of wheat was produced at home, and 112 million hundredweight was imported. In the last year of the war, with the German submarine campaign threatening starvation to the nation, the government speeded up production of wheat to 46 million hundredweight and, through substitution of potatoes, gained considerable advantage in that direction. But in 1919, wheat production dropped to 35 million hundredweight.

Not Enough Farmers.

Proportion of urban to rural population in the United Kingdom brings home the situation forcibly. In 1921, 80 per cent of the whole population was urban, only 20 per cent being rural. More than 25 per cent of the population is massed in towns of 250,000 inhabitants and more. The number of persons engaged in agriculture in the entire country, and including children as young as 10 years old, is less than 1,500,000. The number of farmers and small holders is less than 450,000.

Taxation on food to help production at home thus penalizes an overwhelming portion of the population to benefit only the extremely small minority, the farmers. Besides that, through higher prices it would force up the cost of living, although effects of this would largely be dissipated by the expenditure of the enormous feeding bill at home instead of abroad.

The report of the late Lord Balfour, chairman of the "Committee on Industry and Trade," emphasized the situation by pointing out that reduction of imports from the countries now supplying England with foodstuffs would correspondingly reduce the potential ability of these same nations to buy manufactured goods, coal, etc., from England, although it is admitted that "some national effort to increase the home grown food supply may be highly desirable for reasons connected with national security, health or well being."

"The possibility of replacing imports of foodstuffs by increased agricultural production is strictly limited by considerations of economic costs," the report continues. "We cannot estimate to what extent it is possible to increase the home production of food by any means of agricultural policy which would not unduly handicap the development of industry and trade by a large increase in national taxation, or by an excessive rise in the cost of living."

Farmers Want Food Tax.

Despite these considerations, farmers continue to clamor for food taxes, on the ground that they are forced to buy in protected markets but must sell in a free market. In this campaign they are supported by the Express, a large London morning newspaper, published by the Canadian, Lord Beaverbrook, who is constantly seeking popular reforms to champion.

Conservative elements in parliament and even a certain number of cabinet members, advocate "protection" of certain industries which produce most of the articles farmers are interested in purchasing.

Opponents of food taxation hold out the time honored bugaboo about the dukes and other vested land interests reaping rich harvests in high rents if wheat and corn is again protected. Through the monopoly of land by the aristocracy and a few ancient estates, owners are always in a position to squeeze their tenants to the last available farthing.

HELD ON MURDER CHARGE.

A coroner's jury yesterday held John Pfeiffer, 41 years old, 6133 Stewart avenue, to the grand jury on a charge of murder following an inquest yesterday into the slaying of Ralph Andrews, 37 years old, 7841 Cottage Grove avenue.

Alleged "Pants Bandit" Held on Robbery Charge

Harry C. Bellinger, 26 years old, 3831 Rokeby street, was held to the grand jury in bonds of $30,000 yesterday by Municipal Judge John J. Rooney on charges of robbery and assault to rob. He was called the "pants bandit" by police from his alleged habit of stripping victims of their trousers to prevent pursuit.

BETTER ENGLISH
Direction of Mr. Roberts
Circulars, Room 301, Kimball Bldg.
A Wonderful Opportunity
Price $10 1st Payment $1
Ph. Rogers Park 0234

BEWARE OF SUBSTITUTION

Substitution of Inferior Quality Has Made this Identification Necessary

Now, for your protection the original Hormel *Spiced* Ham is made in a new distinctive shape protected by Hormel. There can be no imitations. You can be sure that you are getting the original because every slice of Hormel *Spiced* Ham is in the exclusive crescent shape.

OLD SHAPE

Hormel originated a delicious *Spiced* Ham (packed in vacuum containers)—sold sliced by the storekeeper. Other manufacturers followed the lead, but customers tell us they did not follow Hormel's high quality. Purchasers were misled but could not SEE the difference because the shapes were exactly the same.

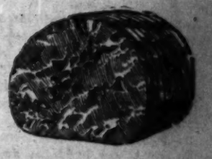

New Exclusive HORMEL SHAPE

Now, you need not be disappointed. Look for the distinctive crescent shape. It's your assurance of Hormel quality and flavor.

HORMEL Flavor-Sealed SPICED HAM

Order thru your regular jobber or the following distributors

Geo. A. Hormel Co., Branch, 313 Carpenter St.
Crawford Sausage Co., 2314 So. Crawford
Northwestern Pkg. Co., 1001 Milwaukee Ave.
Fulton Market & Provision Co., 904 Fulton St.
Standard Sausage Co., 953 W. 37th St.
A. Kirchhoff, 642 W. Randolph

MANDEL BROTHERS
STATE AT MADISON

Haircutting Reduced to 75c
WAVING Reduced to $1

Mondays, Tuesdays, Wednesdays, and Thursdays . . .

Friday and Saturday haircutting will be the regular $1, and finger waving $1.25—but on any other day you can get them for less.

Every Child Gets A Free Wave with Her Haircut . . .

Children up to 12 years of age may have their hair finger-waved without extra charge any day but Saturday. On that day the wave is only 25c.

Children's Haircuts, 50c
Mandel's Beauty Shop—Fifth Floor—Wabash.

Starting this morning at

[Baskin, 133 So State Street
Baskin, Clark at Washington]

we offer 878 suits remaining from recent sales at

$23.50

There are only 878 suits left. All have the Hart Schaffner & Marx label and all price ranges are represented

There isn't much we care to say about these suits. Frankly, we don't want a crowd. There aren't enough suits for a big sale and we don't want to disappoint anybody

Every style and color imaginable is represented among this accumulation of odds and ends. But there are only one and two sizes of a kind and a description is therefore useless

You stand the best chance of getting what you want by coming early

BASKIN

AT TWO STORES ONLY

133 So State Street Clark at Washington

THE HOME OF HART SCHAFFNER & MARX CLOTHES

at last!

EVEREADY MATCH-MEND

Chiffon Hosiery

$1.50

A "stitch in time" saves hosiery bills. An extra piece of fabric inside the hem unravels to provide a matching thread at a critical moment and a handy self-threading needle is included.

A lovely, sheer, adjustable top, all-silk hose in fresh Autumn colors:

Tahiti
Negrita
Trail
Matin

3 pairs $4.25

LESCHIN
318 South Michigan Ave.

To Close Out Today
87 Doz. Men's PAJAMAS

$1.35

3 for $4.00
Regular prices, $2.50 and $3.50
Guaranteed Fast Colors
Many styles to choose from. Sizes small, medium and extra large only.

A STARR BEST
Randolph and Wabash · Rand. 4884
FINE CLOTHES for MEN and BOYS

The LAST WEEK to save in the BOX SALE of men's athletic UNDERWEAR

Here are just a few of the outstanding dollar-saving specials—

Fine Broadcloth Union Suits, Each $1.35 6 for $7.20
Handkerchief Linen Union Suits, Each $2.25 6 for $12
Fine Mercerized Lisle Slipover Shirts in popular Swiss Rib, Each 65c 6 for $3.60
Fine White Broadcloth Shorts, Each 65c 6 for $3.60
Fancy Shorts, made from excellent mill end cloths and priced very low. Each 65c 6 for $3.60
Plain Colored Broadcloth Shorts. Each $1.10 6 for $6
Colored Swiss Rib Shirts to match broadcloth shorts. Each $1.10 6 for $6

SECOND FLOOR

THE STORE FOR MEN

MARSHALL FIELD & COMPANY

CHARGES YANK BANKS 'DICTAT CABINET CHAN

London Paper "Ba Plan for Fresh Loa

LONDON, Aug. 25.—[Tuesda —The London Daily Herald, Britain's chief labor organ, prominently publishes a story in it charges that the fall of th Donald government and the es tment of a new national adminis was "dictated" by United bankers.

The story says that the $250, credit recently acquired by the of England was now nearly exh and that, in seeking new mone the United States, the Bank o land was informed by the Fede serve bank fresh credit could granted if drastic economies wer in the "dole."

Calls It "U. S. Ultimatum

"The late government," the says, "was informed by the Reserve bank that credits wou be granted provided specific a siderable economies were made in the administration, or in the benefit paid under the unempl insurance scheme.

"This virtual ultimatum fro York bankers played a vital dividing the late cabinet on the of a ten per cent reduction in ployment benefits."

In an editorial in this mo issue the Herald said:

"Where is the patriotism, w ask, in allowing the Federal Bank of New York to dictat condition for further credit Bank of England, the policies pursued in relation to the un ment benefit?

"This isn't patriotism, but ance of a dictatorship, not a British bank, but of intern finance. It is a blow to Britis tige equaled only by the terms Versailles treaty."

Washington Silent on "Lo , Washington, D. C., Aug. 24. cial.]—Acting Secretary of Sta liam R. Castle was asked about the report in the Londo Herald that United States forced the fall of the British Mr. Castle said he had not hea loan being asked by Britain or being denied: that in fact he cently seen it stated that the loan of $250,000,000 had not b hausted.

Ogden Mills, acting secretary treasury, said tonight that so he knew no additional loan ha asked of the federal reserve sy the British government. One said it seemed more likely that conditions were placed on loans they would deal with t interest rate on the British debt than the British dole.

Ready to Grant Loan.

New York, Aug. 24.—[Spe The new British national gove can secure a substantial privat ing credit in this country hours' notice, if it desires one statement was made by several most powerful bankers in Wal today as an indication of thei dence in the ability of the ne tion government.

It was evident that banke are expecting the new British to arrange for a new loar as it has formulated its program.

The prevailing view in Wal is that this additional credit sh provided by private bankers by the federal reserve banks. admitted frankly that prior resignation of the Labor gove the British treasury would found it difficult, if not impos secure a private banking cred establishment of a coalition tration, combining the best talent of England's three ma ties, has, however, completely the situation, bankers said.

NEAR

71 East Monroe Street
140 South Clark Street
7 South La Salle Street

CHARGES YANKEE BANKS 'DICTATED' CABINET CHANGE

London Paper "Bares" Plan for Fresh Loan.

LONDON, Aug. 25.—[Tuesday.]—(AP)—The London Daily Herald, Great Britain's chief labor organ, today prominently publishes a story in which it charges that the fall of the MacDonald government and the establishment of a new national administration was "dictated" by United States bankers.

The story says that the $250,000,000 credit recently acquired by the Bank of England was now nearly exhausted and that, in seeking new money from the United States, the Bank of England was informed by the Federal Reserve bank fresh credit could only be granted if drastic economies were made a the "dole."

Calls It "U. S. Ultimatum."

"The late government," the paper says, "was informed by the Federal Reserve bank that credits would only be granted provided specific and considerable economies were made at once in the administration, or in the actual sums paid under the unemployment insurance scheme.

"This virtual ultimatum from New York bankers played a vital part in pulling the late cabinet on the issues of a ten per cent reduction in unemployment benefits."

In an editorial in this morning's issue the Herald said:

"Where is the patriotism, we may ask, in allowing the Federal Reserve bank of New York to dictate, as a condition for further credit to the Bank of England, the policies to be pursued in relation to the unemployment benefit?

"This isn't patriotism, but acceptance of a dictatorship, not even of a British bank, but of international finance. It is a blow to British prestige equaled only by the terms of the Versailles treaty."

Washington Silent on "Loan."

Washington, D. C., Aug. 24.—[Special]—Acting Secretary of State William R. Castle was asked tonight about the report in the London Daily Herald that United States bankers caused the fall of the British cabinet. Mr. Castle said he had not heard of a loan being asked by Britain or of one being denied; that in fact he had recently seen it stated that the previous loan of $250,000,000 had not been extended.

Ogden Mills, acting secretary of the treasury, said tonight that so far as he knew no additional loan had been asked of the federal reserve system by the British government. One official said it seemed more likely that if any conditions were placed on British loans they would deal with the high interest rate on the British debt rather than the British dole.

Ready to Grant Loan.

New York, Aug. 24.—[Special.]—The new British national government can secure a substantial private banking credit in this country upon 24 hours' notice, if it desires one. This statement was made by several of the most powerful bankers in Wall street today as an indication of their confidence in the ability of the new coalition government.

It was evident that bankers here are expecting the new British cabinet to arrange for a new loan as soon as it has formulated its program.

The prevailing view in Wall street is that this additional credit should be provided by private bankers and not by the federal reserve banks. It was asserted frankly that prior to the resignation of the Labor government the British treasury would have found it difficult, if not impossible, to secure a private banking credit. The establishment of a coalition administration, combining the best political talent of England's three major parties, however, completely altered the situation, bankers said.

Esthetic Impulse Plunges Auto Amidst Lilies

Car owned by Benjamin Handwerker of 4149 North Troy street as it appeared after it skidded in Humboldt park and landed in a lily pond. Handwerker was in the car, but escaped without serious injury, though a trifle wet.

[TRIBUNE Photo.]

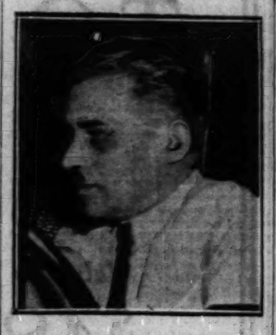

Benjamin Handwerker, who was in auto when it landed amid the lilies.

[TRIBUNE Photo.]

Skids Into Water

Benjamin Handwerker, 4149 North Troy street, was driving his automobile in Humboldt park last evening when the machine skidded into the shallow lily pond and turned over gently on its side in the center of the lily bed. Mr. Handwerker freed himself from the partly submerged car, the water and the lilies, but did not remove the car.

U. S. OFFICIALS SEE BRITAIN GET OUT OF MUDDLE

Say Coalition Cabinet Will Solve Problem.

[Chicago Tribune Press Service.]

Washington, D. C., Aug. 24.—Washington officials who have been following the British cabinet situation closely during the last few weeks were of the opinion tonight that formation of a coalition ministry would have a beneficial effect on the British financial situation and go a long way toward restoring British credit. Confidence was expressed that a coalition government headed by Ramsay MacDonald would be able to steer Britain out of its present difficulties.

Those individuals who are following developments in Great Britain the closest appear most interested in the possible measures that will be resorted to by the new government to meet the problems of unemployment relief doles and the necessity of balancing the budget.

Anxiety in Washington.

Any step that will strengthen the financial situation of Great Britain will be welcomed by Washington officials, where some anxiety has been caused in recent weeks by evidences of shakiness in the British financial structure. These officials feel it is just as important from the American standpoint to have the financial and economic condition of Great Britain improved as it is to have Germany placed firmly on her feet. Officials here feel that the British financial situation is hooked up to some extent with the central European crisis, it being recalled that when there was the probability of a crash in Austria early in June the Bank of England extended sufficient credits to prevent a collapse. This resulted, it was pointed out, in leaving the Bank of England with a lot of frozen credits.

American officials also are inclined to feel that any movement to cut down the costs of the "dole" cannot but have a beneficial effect. The day's development may afford valuable ammunition to the Hoover administration in fighting the enactment of similar unemployment legislation in the next session of congress.

What Caused Cabinet Crash.

The developments that led up to the fall of the MacDonald ministry, according to information relayed here were as follows:

On Feb. 11, 1931, the British house of commons adopted a resolution, by a vote of 465 to 21, authorizing the government to appoint "a small and independent committee to make recommendations to the chancellor of the exchequer for effecting forthwith all practicable and legitimate reductions in the national expenditure consistent with the efficiency of the services."

On March 17, 1931, the committee was appointed for this purpose with terms of reference leaving questions of policy involved in expenditure for the exclusive consideration of the cabinet; but also leaving it open to the committee "to review the expenditure and to indicate the economies which might be effected if particular policies were either adopted, abandoned or modified."

Net Increase in Expenses.

On July 24, 1931, the May report was submitted, together with a minority report submitted by Charles Latham and Arthur Pugh.

The committee found a net increase in contemplated expenditure for 1932 of 12,150,000 pounds sterling and for 1933 of 19,500,000 pounds. The committee declared "that to produce a properly balanced budget in 1932 including the usual provisions for the redemption of debt a deficiency of the sum of 119,000,000 pounds had to be made good by fresh taxation or economy apart from any further liabilities that may be incurred under pending legislation." It also took no account of the moratorium on reparations and war debts, which added $50,000,000 to the burden of the British exchequer.

The majority report of the committee finally recommended that economies of 96,578,000 pounds sterling, 500 million dollars, should be effected through reductions of unemployment insurance benefits, cuts in national health insurance payments, slashes in rates of pay for the armed services as well as reductions in officers' pensions and the abolition of preferential bonus subsidies paid to government industrial employes in the dock yards and ordnance factories. It also urged cuts in certain development funds. These recommendations still contemplated a deficit of from 100 million dollars to 150 million dollars.

Suggests Additional Taxation.

An official who for weeks has followed the British financial situation said:

"The minority report objected to the reduction of expenditure on social services, recommended better coordination of health, housing, insurance, roads, agriculture, education, etc., and suggested additional taxation, coupled with administrative economy as the remedy.

"The two reports accurately foreshadowed the development of the political crisis occasioned by this thorough investigation. The trade unions council and, generally, the left wing of the Labor party objects in principle to reductions in insurance and other social services. The Conservatives and the Liberals object to higher taxation.

"Another suggestion is that a 10 per cent tariff for revenue be levied on all British imports, which should yield between 80 and 90 million pounds sterling."

Chicago Daily Tribune
THE WORLD'S GREATEST NEWSPAPER

Vol. LXXXX. Tuesday, Aug. 25. No. 208.

Published daily at Tribune Tower, Chicago, Illinois.
The Tribune company, publishers.
MAIL SUBSCRIPTION PRICES.
Mail subscription prices in Ill. (outside of Chicago), Ind., Iowa, Mich., and Wis.—Daily with Sunday, one year, $12.50.
Zones 3 and 4 in states other than Ill., Indiana, Iowa, Mich., and Wis.—Daily, $7.50 per year.
Zones 5 to 8, inclusive, Canada, Mexico and foreign—Daily, $12.00 per year.
Entered as second class matter June 3, 1902, at the postoffice at Chicago, Ill., under the act of March 3, 1879.

REUNITED WITH SISTER AFTER 50 YEARS IN AFRICA

New York, Aug. 24.—[Special.]—After fifty years in Africa, David Lynn has come to New York and has been reunited with his sister, Mrs. Kate Rogg of the Bronx.

"When I got off the ship," he said, "they must have expected to find a black man with a long beard. I was late getting off the ship, not being an American citizen. I did not know what my sister looked like, for when I last saw her she was a young girl and now she has grandchildren.

"I was about to go to a hotel when I saw a group of ladies who seemed to be waiting for some one. I inquired and found that they were waiting for me. And that's the reason that I'm up here in the Bronx."

Issues Warning as Sixth Victim of Lockjaw Dies

Dr. Karl Meyer, medical superintendent of the county hospital, issued a warning last night against tetanus after Emily Wilczunski, 12 years old, 846 Noble street, had died of the disease. She was the sixth lockjaw victim to die at the county hospital in two months, an infection having set in after she broke her arm on Aug. 17.

"The percentage of cases in which tetanus develops from open wounds is higher this year than last," said Dr. Meyer. "All open wounds of the skin should be regarded with caution. See the family doctor at once. Have the wound sterilized, and anti-tetanus serum injected."

END OF LABOR RULE IN BRITAIN RAISES SIGH OF RELIEF IN FRANCE

[Chicago Tribune Press Service.]

PARIS, Aug. 24.—France gave a long sigh of relief today upon receiving the news that the second British Labor government had breathed its last. Hopes are being revived that the entente cordiale will begin to sprout.

The market is still a bit uncertain, apparently waiting to see exactly how the new MacDonald cabinet will shape up. The situation here is also regarded as critical owing to the practical exhaustion of the $250,000,000 credit extended by the Bank of France and the Federal Reserve bank to the Bank of England.

It is believed, however, that the French are willing to take considerable financial risk in supporting the pound sterling to keep it above the gold shipping point in order to curry favor with the new government. French economic experts believe that the next two days will determine the fate of the pound. They fear that because of the exhaustion of the French-American loan the gold drain may prove disastrous.

MOTHER AND GIRL DIE OF BURNS.

Freeport, Ill., Aug. 24.—(AP)—Mrs. Harry Whitmer, 47, and her daughter, Ruth, 6, died today of burns they suffered Thursday in an explosion of kerosene with which Mrs. Whitmer tried to kindle a fire in a stove at their home near Lanark.

FINCHLEY
19 EAST JACKSON BOULEVARD
$34.50
Buys a Finchley
SUIT
Formerly Priced at
$85 $75 $65 $50

Your Choice
FANCY SHIRTS
Imported Madras and Oxfords. All Styles.
Formerly $4 to $7.50.
$1.95

REVELL'S SEMI-ANNUAL SALE

Unusual Value
Fine Worsted Wiltons
27x54 Only. 2 Patterns
27x54 size. $11.50 value. Now priced $6.85 In the Semi-Annual Sale
Pictured above are the two patterns. The background coloring is soft taupe with complementary tones of rose, green and gold.

Clearance of Made Up Plain
CARPET RUGS
Many are priced below actual cost. The widths are 4 ft. 6 in., 6 ft. 9 in., 8 ft. 3 in., and 9 ft.; 5 ft. to 20 ft. long.
1/3 to 1/2 OFF
Your opportunity to buy a good carpet rug at a great saving.

The Store of the Home
REVELL'S
at WABASH and LAKE

AS FEATURED IN VOGUE—
THE
Bruyère Coat-frock
BY
GOLFLEX
Bored with frills? Then here's the perfect early autumn frock that created a stir at the openings, because its chic depends on pure line! It's Falco wool-crêpe and sweeps to the left in true coat-like fashion, lending the body a marvelously slim line. The open-work is hand-drawn, of course... one of those nice touches that distinguishes the Golflex label ... In Afrique brown, Lombardy green, Admiralty blue, or black... Sizes 14 to 44.
$29.50
Special Showing Golflex Things at This Store in Chicago

The Tailored Woman
730 MICHIGAN AVENUE NORTH

Henrici menu prices, quality of foods and sizes of portions considered, are so moderate that to patronize Henrici's is to practice sound economy.

To distinguish between sound economy and its false likeness is often difficult. It is error to regard the difference between foods excellent in quality and foods lacking quality as of small consequence aside from preference of taste.

One who knows Henrici quality is not easily satisfied elsewhere.

HENRICI'S
ON RANDOLPH
Between Dearborn and Clark Streets
Established 1868
Open from 7 A. M. to Midnight; Sundays, 8 A. M. to Midnight

No orchestral din

THE MEN'S STORE • MONROE at WABASH

You'll Find the Values Outstanding in our
Special
$6
SHOES

Remarkable because of the quality of the leathers that go into them—and because of the unusual care that has been given to the making.

Good-looking styles—and many of them! For street, for sports, for dress wear. Comfortable, good-fitting lasts.

Dependable, long-wearing leathers. That's why we call them our "Special SIX Shoes."

SPECIAL SIX CARSON PIRIE SCOTT & CO

CARSON PIRIE SCOTT & CO

NEARING THE END

Jerrems' sale will be over soon. A fine custom tailored suit with extra pair of trousers for as little as
$55
Others to $85
New Fall Fabrics Included

Jerrems
71 East Monroe Street
225 North Wabash Avenue
324 South Michigan Avenue
1609 Orrington Ave., Evanston
[illegible] South Clark Street
[illegible] South La Salle Street

COUPON FOR TRIBUNE ACCIDENT INSURANCE POLICY
For New Policy or Renewal. $1.25 a Year
To secure the Chicago Tribune-Federal $7,500.00 Travel Accident Insurance Policy, or to renew for another year one previously issued to you, cut out and fill in the application below and send it with registration fee of $1.25 to Tribune Insurance Dept., Federal Life Insurance Co., 105 N. Michigan Ave., Chicago, Ill. Remit by money order or check payable to Federal Life Insurance Company. (During the first five years, as provided in the policy, the value of all specific indemnities increases 10% each year the policy is renewed.)
☐ NEW POLICY OR ☐ RENEWAL
Check here if you wish new policy. Check here if you wish old policy renewed.
APPLICATION for $7,500.00 TRAVEL ACCIDENT INSURANCE POLICY
Issued to Readers of the Chicago Tribune
If Renewal, write Policy Number here. No.
(If you wish a new policy ALL QUESTIONS BELOW MUST BE ANSWERED. If you wish to renew a Policy previously issued to you, indicate above and fill in name, address and policy number.)
Do you apply for a $7,500.00 Travel Accident Policy in the Federal Life Insurance Company, issued only to Readers of the Chicago Tribune?.....
What is your Full Name?.....
Address?..... Number Street
..... City State
What is your Age?..... Place of Birth?.....
Date of Birth? Month..... Day..... Year.....
Are you Totally Blind or Deaf?..... Are you Crippled to the Extent
That You Cannot Travel Safely in Public Places?.....
What is the name and address of person to whom you want this insurance paid in case you are killed? (If not answered insurance will be payable to your Estate.)
Beneficiary's Name?.....
Relationship?.....
Address?.....
Do you certify that you are or will become a reader of the Chicago Tribune?.....
Sign your name here.....
NOTICE: Not more than one policy will be issued to one person. Issued Only to Applicants Over 10 and Under 70 Years of Age.

CENTRAL CHINA BENEATH A SEA; HILLS ARE ISLES

Millions Cling to Crests to Escape Death.

(Picture on back page.)

HANKOW, Aug. 24.—(AP)—Something like a transoceanic flight, especially above Nanking, was experienced by an Associated Press correspondent who flew today from Shanghai to Hankow. Central China lies beneath a tideless sea. Between Anking and the stricken cities of Hankow, Wuchang, and Hanyang waters stretch as far as the eye can reach. Junks sail unobstructed over villages and hundreds of small towns which lie beneath the muddy waters.

It is a spectacle both magnificent and appalling—magnificent for it is a sea of 10,000 islands, every Yangtze hilltop having become an islet; it is appalling because each islet bears numbers of refugees trapped probably beyond aid.

The plane flew low over a typical island covered with swarms of people virtually unprotected against a pitiless sun. They were apparently without food, and obviously their only drink was the yellow water which the wind whipped into waves that broke about the refugees' feet. They were without boats and apparently without hope of escaping.

Need Ships for Rescue Work.

Along the plane's trail thousands were marooned similarly. A large proportion are probably doomed unless relief measures, which are not yet in sight, are organized quickly. It would require a thousand powerful motorboats working together with ships stationed at intervals between Anking and Hankow to rescue all those marooned.

Everywhere thatched roofs were floating. On most of them there were holes, obviously ripped where inmates fought to escape from their houses when flood waters overwhelmed them. Near Anking a Chinese couple was seen bidding farewell to their thatched cottage. They had no boat but with a few household goods they were crouched in a large wooden tub and paddling about.

Anking's streets are flooded and half the city is submerged. Kiukiang is like Venice. In Hankow only the top floors of the higher buildings are above water. The city of almost a million population appears reduced in size to a village.

Relief Gigantic Task.

Alighting at Hankow the traveler found experts were convinced that providing relief for the millions of sufferers will be a greater task than the American post war relief for Russia, and will be attended with much greater difficulties.

Forebodings of even greater disaster added to the misery of the flood stricken hordes as this vast reservoir of death, disease and hunger was whipped by a strong wind—the feared forerunner of a typhoon.

It is the season for typhoons and apprehensive residents feel a storm now would complete the doom of the three cities, Hanyang, Wuchang, and Hankow, by blowing such volumes of water against them that undermined foundations would be certain to collapse.

More than 400,000 refugees are clinging to a precarious existence on islanded crests of two hills behind Wuchang. Forced to drink the polluted waters of the swollen streams, the refugees crowded together like sheep, are ravaged by fever and dysentery.

In the native section of Hankow, hunger crazed refugees quartered in a large warehouse, today attacked a detail of soldiers who had begun to remove a quantity of grain stored there. The soldiers summoned reinforcements and the crowd was quelled by the use of machine guns. Several of the refugees were wounded.

More than 1,000 persons who were housed in the barracks at Wuchang, were drowned today as a result of a fresh break in the dike.

In portions of Hankow the stench is almost unbearable. Hordes of mosquitoes attack the miserable, unclad refugees, spreading malaria and other diseases.

Tea Crop Ruined.

Fifty Chinese and foreigners have formed a branch of the national flood commission, headed by Bishop Logan H. Roots of the Episcopal mission. An official estimates the cost of food and shelter alone, to alleviate the most extreme suffering, will require $1,500,000, exclusive of the cost of medicines, during the next two months.

The tea crop of central China has been ruined and with less than 1 per cent of the foreign property in Hankow insured against floods, the property loss will be heavy.

The national flood relief commission's finance committee decided today to ask Washington for more favorable terms on the rate of interest and length of credit offered China for the purchase of wheat held by the United States farm board. Nanking reports that President Hoover had offered 40,000,000 bushels without interest charges the first ten years have been found incorrect.

CENTRAL CHINA TURNS INTO SEA

Shaded portion on map shows area covered by flood waters of the Yangtze river. Millions are clinging to hilltops with little hope of escape from either drowning, starvation, or pestilence. Between Anking and the stricken cities of Hankow, Wuchang and Hanyang water stretches as far as the eye can see. The three inundated cities are further threatened with a typhoon.

CONTRACT FOR NEW POSTOFFICE FAILS TO ARRIVE

The contract for the new $16,000,000 postoffice, expected to reach Chicago from Washington yesterday, failed to arrive. This meant another day's delay in the beginning of work on the building.

Officials of John Griffiths & Son, the contractors, said they would be prepared to sign the contract and return it to Washington, with the required $7,000,000 bond, in a day or so after receiving it. However, treasury officials have predicted that it will require several days to investigate all the bondsmen, and the contract must also be approved by the attorney general and the controller general.

The Griffiths company officials said they could not begin work or place any orders for materials until all the contract "red tape" is cut. Treasury officials expressed confidence that work on the structure would begin not later than Sept. 10.

Poland Offers Project for Peace Pact with Russia

[Chicago Tribune Press Service.]

WARSAW, Poland, Aug. 24.—Contrary to today's soviet denial, obviously influenced by a desire to please Germany, Polish Minister Stanislaw Patek presented the soviet foreign commisariat with a Polish project of a nonaggression treaty. The project is the result of seven years' discussion, based on the Kellogg pact and the Litvinov protocol of February, 1929, but adjusted to existing conditions.

Richard Burton Divorced and Reweds Immediately

Reno, Nev., Aug. 24.—[Special.]—Richard Burton, lecturer and author, today was granted a decree of divorce from Agnes Ross Burton on grounds of desertion and a few moments later was married to Mrs. Ruth Guthrie Harding of Paterson, N. J. The Burtons were wed in London, England, in 1889.

Armed Mob Burns Tents of Irish Boy Scout Camp

[Chicago Tribune Press Service.]

DUBLIN, Irish Free State, Aug. 24.—A sequel to recent sectarian bitterness in Ireland occurred in County Louth at midnight last night when armed men attacked a boy scout camp, dragged fifteen sleeping boys from their wooden huts, sprinkled the huts with gasoline, and set fire to them. The attackers fired several shots and escaped in automobiles.

PRESIDENT OF ECUADOR AND CABINET QUIT

QUITO, Ecuador, Aug. 24.—(AP)—President Isidro Ayora of Ecuador resigned tonight, shortly after he had accepted the resignation of his cabinet. He presented his resignation to congress, and it was accepted with only one negative vote, cast by Ingeniero Manuel Navarro, president of the chamber of deputies.

Previously the entire cabinet had resigned and President Ayora had appointed Col. Luis Larrea Alba as minister of government. He assumed the president's powers, in accordance with the constitution.

A crowd swept past a guard, entered the halls of congress, and shouted "Down with the government of Col. Larrea Alba." Dr. Ayora was believed to have taken refuge in a foreign legation. He had been provisional president since 1926 and was elected constitutional president March 27, 1929, by the assembly.

URGES PUBLIC CONSTRUCTION TO AID JOBLESS

Immediate construction of public works by local, state and national agencies as the only practicable means available for the relief of unemployment, was advocated by Howard Savage, chairman of the national Legion employment commission, in an address yesterday to members of the Advertising Post at a luncheon at Hotel Sherman.

"War veterans should be given preference in the employment created in this manner," said Savage. "Thousands of veterans' families all over the country are suffering from hunger and lack of clothing. The government for whom these men risked their lives should take cognizance of their condition now, beyond allowing them to peddle apples or serve on coroner's juries."

PAIR TRY TO SELL STOLEN STOCKS BACK TO VICTIM

Norman S. Pool, 50 years old, 3750 Osgood street, and Frank S. Markey, 43 years old, 622 West 44th street, were arrested yesterday when they tried to sell stock certificates to the Midland Trading company, 100 West Monroe street, from which the identical certificates were stolen on Nov. 30, 1930.

Pool visited G. B. Foscue, president of the company, a week ago and tried to dispose of the stock, which at present prices would be worth $9,500. Foscue, knowing that the certificates had been declared void and duplicates issued, made another appointment. Markey, from whom Pool claimed to have got the certificates, also was invited to the conference.

When the two men arrived they were taken into custody by Detectives William Drury and John Hoyne, according to the detectives, the pair admitted they were wanted for selling unqualified stocks in Montana, Dakota and Colorado. They were held and the authorities in the three states were asked if their return was desired.

KILLED IN AUTO ACCIDENT

Mattoon, Ill., Aug. 24.—(AP)—Glen Meadows, 19, is dead, and Frank Gibbs and Dan Wade are in the Mattoon memorial hospital here recovering from injuries received Sunday evening in an automobile accident three miles southeast of Mattoon.

Mid-Summer Sale

Furniture and Floor Coverings at the Lowest Prices Since 1914. Come in, and Shop Around.

Save up to 50%

BROADLOOM RUGS

High quality Carpetings made up into lovely, durable Rugs at savings from 30 to 50%. A few of the outstanding values. Limited quantities of most sizes. Shop early.

Size	Color	Reg.	Sale
3.8x3.5 ft.	Taupe	$ 13.50	$ 5.00
4x12 ft.	Burgundy	32.50	16.00
7x9 ft.	Taupe	35.00	16.00
5x10 ft.	Taupe	29.75	14.75
5.9x15.9 ft.	Green	58.00	29.75
7x15 ft.	Raisin	69.00	39.75
9x12 ft.	Dark Taupe	69.00	39.75
9x12 ft.	Green	58.00	34.50
9x9.3 ft.	Frieze Wilton	65.00	45.00
9x14.10 ft.	Rose	89.00	58.00
9x12 ft.	Frieze Wilton	82.00	58.00
10x12.6 ft.	Taupe Chenille	185.00	69.00
9x12 ft.	Figured Saxony	125.00	75.00
12x15.8 ft.	Taupe	119.00	75.00

Loop Store Only

O.W. Richardson & Co.

Lake, near Marion, Oak Park — *125 So. Wabash Ave., Just North of Adams*

Open All Day Saturday

SPECIAL EVENT—NEVER BEFORE IN AUGUST

Capper & Capper

Offer their Fall Stock of Quality Merchandise at

SWEEPING REDUCTIONS

OVERCOATS AND TOPCOATS

Values to $75

$38.75

Values to $100

$48.75

Values to $125

$58.75

Corresponding Reductions Prevail in All Departments

Capper & Capper Main Store

MICHIGAN and MONROE

CHAS. A. STEVENS & BROS

1935 North State

You Haven't Much Time Left to Take Advantage of the

20% August Discount

On All Coats $85 and Up!

The "Bolero-Body"

Effect in Fur Stresses the New Silhouette

$88

After Our August Sale $110

Slim-fitting, wide shouldered in the strikingly young manner of Goupy's new models—this coat combines Forstmann's Woolens and Beaver Lapin to achieve the inevitable "interest above the waist" that distinguishes the new Coat silhouette!

Forstmann's Gilka or Sanja Tweed with Beaver Lapin (rabbit) in Browns, Valencia red, Boxwood green. Sizes 12 to 20.

THIRD FLOOR

Free Storage Until Nov. 1
"Charge" Sales on Bills Nov. 1

Blum's ~ Vogue

630 South Michigan Avenue

Dark Natural

Mink Coats

normally would sell as high as $2500

$1500

Outstandingly smart, of fine selected skins, fashioned in the inimitable Blum's-Vogue manner in our own workrooms. Superb Mink Coats that surpass all previous seasons in design and value . . . . *Know* the satisfaction that comes of wearing a Blum's-Vogue coat at this unusually low price, available only at this time.

SPECIAL—

An unusual collection of Black Russian Caracul Coats that normally were priced at $1500 —now $695.

Martha reveals

HER SECRET-

Her home was lovely, they said. If only they, too, could afford such beautiful things—oriental rugs, period furniture, rich draperies, and every kitchen convenience that a person could wish for!

Martha knew that each compliment was a wish to know how she managed on her husband's none-too-robust-income. So she told them. Almost everything in her home had been bought from offers found in the Home Furnishings and the Household Appliances columns of the Tribune Want Ad Section.

Unbelievable? See for yourself. Turn to the Home Furnishings and the Household Appliances columns in today's Tribune. The many fine furnishings offered there at bargain prices will surprise you!

CHICAGO TRIBUNE WANT AD SECTION

PROBE OF CLOS... BANKS LAUNCH... BY GRAND JU...

Quiz Bain Sub-Rec... at Hearing.

The grand jury investigation... closed state banks in Cook... opened yes... State's A... Swanson, ... ordered a ... bank in... tion follow... disclosure ... his politic... John Bai... associates ... Bain owe... twelve Bai... more tha... 000,000, per... presented ... troductory ... dence.

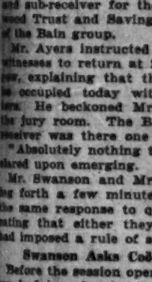

HENRY E. AYERS.

The init... sion lasted ... and one-half hours, during whi... Mr. Swanson and his assistant, ... E. Ayers, whom he has deleg... conduct the investigation, were ... jury chamber constantly.

Two Witnesses Heard.

Four bank receivers, their a... clerks and attorneys were on h... answer to subpoenas, when ... quiry opened at 2 p. m. in the ... deral courts building. Only tw... witnesses were heard, however.

Fred Edgerton, chief bank exa... in the Chicago office of State A... Oscar Nelson, was the first ... called. He was before the jury ... 1 to 4:30 p. m.

It was indicated that Mr. Ed... came in the role of instructor ... jury. Presumably he spent hi... before the 23 laymen outlinin... principles of sound banking ... plaining the provisions of the ... bank act, describing the meth... examining banks and definin... powers of the state auditor.

Some grumbling developed ov... bank examiner's long stay in th... chamber. The impatient ones p... out that the present jury wou... discharged a week hence, n... necessary another course of edu... for their successors, to be imp... Sept. 1.

Keeps One Witness.

Mr. Edgerton seemingly enjoy... session. He emerged smiling, ... ruffled and untalkative. Mr. ... stopped to the door with him a... missed all the waiting witnes... but one, Henry A. Potwin, offi... the Chicago Title and Trust co... and sub-receiver for the West ... wood Trust and Savings bank, ... of the Bain group.

Mr. Ayers instructed the dep... witnesses to return at 2 p. m. ... row, explaining that the jury ... is occupied today with other ... ters. He beckoned Mr. Potwi... the jury room. The Bain ban... receiver was there one hour.

"Absolutely nothing to say," ... stared upon emerging.

Mr. Swanson and Mr. Ayers ... ing forth a few minutes later, ... the same response to questions ... stating that either they or the ... had imposed a rule of secrecy.

Swanson Asks Cooperation.

Before the session opened Mr. ... son had issued a brief statemen... reiterating a previous request of ...

LO...

SALE last week ... every effort to ... But because of t... tually below wh... FROM THURSD... TO OUR 75 ST... 10,000 BUSHELS ... Fortunately we ... therefore to th... tity of 5,000 BU...

TUESDA...

U...

PEA...

SELF SERVE L... G...

PROBE OF CLOSED BANKS LAUNCHED BY GRAND JURY

Bain Sub-Receiver at Hearing.

The grand jury investigation of the closed state banks in Cook county opened yesterday.

HENRY E. AYERS.

State's Attorney Swanson, who ordered a general bank investigation following the disclosure that his political ally, John Bain, and associates of Mr. Bain owed the twelve Bain banks more than $2,000,000, personally presented the introductory evidence.

The initial session lasted three one-half hours, during which time Mr. Swanson and his assistant, Henry E. Ayers, whom he has delegated to conduct the investigation, were in the jury chamber constantly.

Two Witnesses Heard.

Four bank receivers, their accountants and attorneys were on hand, in answer to subpoenas, when the inquiry opened at 2 p. m. in the Criminal courts building. Only two witnesses were heard, however.

Fred Edgerton, chief bank examiner in the Chicago office of State Auditor Oscar Nelson, was the first to be called. His was before the jury from 2:30 to 4:30 p. m.

It was indicated that Mr. Edgerton was in the role of instructor to the jury. Presumably he spent his time explaining to the 23 laymen outlining the principles of sound banking, explaining the provisions of the Illinois banking act, describing the method of examining banks and defining the duties of the state auditor.

Some grumbling developed over the bank examiner's long stay in the jury chamber. The impatient ones pointed out that the present jury would be discharged a week hence, making necessary another course of education for their successors, to be impaneled Sept. 1.

Keeps One Witness.

Mr. Edgerton seemingly enjoyed the session. He emerged smiling, unruffled and untalkative. Mr. Ayers stepped to the door with him and dismissed all the waiting witnesses except one, Henry A. Potwin, official of the Chicago Title and Trust company and subreceiver for the West Englewood Trust and Savings bank, oldest of the Bain group.

Mr. Ayers instructed the departing witnesses to return at 2 p. m. tomorrow, explaining that the jury would be occupied today with other matters. He beckoned Mr. Potwin into the jury room. The Bain bank subreceiver was there one hour.

"Absolutely nothing to say," he declared upon emerging.

Mr. Swanson and Mr. Ayers, coming forth a few minutes later, made the same response to questions, indicating that either they or the jury had imposed a rule of secrecy.

Swanson Asks Cooperation.

Before the session opened Mr. Swanson had issued a brief statement, repeating a previous request of his assistant for all persons having knowledge of illegal banking practices to submit their evidence to the state's attorney's office.

"We are looking for those who know of bank law violations to come forward," Mr. Swanson said. "We trust they will answer this request promptly. This office lacks a sufficient staff to examine all the records thoroughly. The investigation will be speeded if those in a position to cooperate will do so."

While the grand jury was delving into the affairs of the original Bain bank, the united depositors' committee of the entire chain came to gripe with County Treasurer Joseph B. McDonough over disposition of $887,000 in public funds, which the Bain banks took in as deputy tax collectors and which Mr. McDonough left on deposit until the banks closed June 8 with $380,000 cash on hand.

Asks Withdrawal of Claim.

William F. Stelzer, president of the depositors' committee, made public a statement inferentially accusing the county treasurer of "negligence" in depositing the money without security and requesting him to forebear pressing a lawsuit to collect the moneys as a preferred creditor. Mr. McDonough's attorney, Thomas D. Nash, already has filed such a suit and is due to have a hearing before Judge Ross C. Hall on Sept. 9.

"The fact that the county treasurer was prevailed upon by various sources to leave the $887,000 in the banks after May 15 resulted in this money automatically becoming a deposit by the county treasurer," Mr. Stelzer declared. "The banks used it as such and inasmuch as the county treasurer did not demand that the banks put up collateral to guarantee the deposits, the county should in fairness to the depositors withdraw their claims.

Speaks of Moral Right.

"If the claim is not withdrawn or defeated depositors will be prevented from receiving an early dividend," he continued. "Regardless of legal technicalities the moral right in this question lies with the depositors, and for the best interests of taxpayers and citizens the depositors should not be compelled to stand any loss due to the negligence of the county treasurer."

Attorney Adrian L. Hoover, counsel for the committee, said the county treasurer would be remiss in his duty if he failed to press the suit.

Attention will revert today to affairs of the Foreman banks, whose stockholders meet at 10 a. m. in the Foreman bank building, 33 North La Salle street, to pass on the action of the directors in transferring the assets to the First National in the merger of June 8.

There are 1,100 stockholders of record, according to Walter W. Head, former president of the Foreman banks. There is doubt but that the stockholders will ratify the action of the directors, since the directors held a majority of the stock.

Baby Preferred to $100,000

Mrs. George Webb, known to film fans as Esther Ralston, with her daughter, Mary Esther Webb, now two and a half weeks old. Mrs. Webb turned down movie contracts worth $100,000 in order that she might become a mother. [Associated Press Photo.]

RACKET BUREAU PROBES N. SHORE PARK DISPUTE

At the request of Attorney Thomas Lindskog the racket bureau of the state's attorney's office yesterday began an investigation of the refusal of holdover members of the North Shore park district to seat Patrick C. Winn and Thomas F. Myers Jr., who were elected as commissioners on the face of the returns in April.

Winn has since died, but Myers has never been able to get his place. One of the sitting commissioners, Harold E. Leopold, told Assistant State's Attorney Charles A. Bellows that Winn and Myers had never obtained certificates of election. Previously it had been claimed by the holdover members that the election was illegal and that anything Myers and Winn would have done as commissioners would not have stood the test in the courts.

Other commissioners are to be questioned. One of them is Howard P. Savage, who has voted to allow Myers a seat, but has been overruled by the majority.

ROB RESTAURANT CASHIER.

While a dozen customers continued to eat their breakfasts, not suspecting that a holdup was in progress, two bandits robbed Steve Ward, cashier of a Rakilos restaurant at 59 West Madison street, of $250.

SUE RESIDENTS OF GOLD COAST FOR BACK TAXES

$600,000 Personalty Is Sought in 200 Actions.

A number of Chicago's social and business leaders were sued in the Circuit court yesterday for nonpayment of 1929 personal property taxes. The suits were among 200 filed by State's Attorney Swanson asking judgments totaling approximately $600,000.

The largest tax bill revealed was that sought from Cyrus H. McCormick, 50 East Huron street, chairman of the board of the International Harvester company. It amounted to $55,466.50. Mrs. Philip D. Armour, 1200 Lake Shore drive, was sued for $4,245.

Others Named in Suits.

Others whose delinquent taxes were sought and the judgments asked are:

Augustus S. Peabody, 936 Lake Shore drive, investment broker and president of the Citizens' Association of Chicago, $1,509.

George W. Dixon, 1250 Lake Shore drive, president of the transfer company bearing his name and a Lincoln park commissioner, $2,516.

Charles H. Wacker [deceased], 2340 Commonwealth avenue, prominent in civic affairs and former chairman of the Chicago plan commission, $2,516.

James M. Hopkins, 1199 Lake Shore drive, $1,006.

Two Hotels Are Named.

Suits were also filed against the Lake Shore Drive hotel, 181 Lake Shore drive, from which taxes amounting to $3,145 are sought, and from the Eighteen East Elm Street corporation, which allegedly owes $5,661.

Eugene Byfield, now deceased, and E. L. Byfield, head of the Hotel Sherman company, were made defendants in a suit filed against the estate of the late Joseph Byfield in which $3,019 is sought.

Members of the board of assessors and the board of review were forced to be content yesterday with promises of the county finance committee that action, probably favorable, would be taken upon the requests of both bodies for additional funds at a meeting of the commissioners today.

John E. Conroy, assessor and secretary of the board, appeared with Charles E. Fox, director of appraisals, to demand $75,000 to carry on the 1931 revaluation. Andrew W. Gatenbey, chief clerk of the board of review, asked $59,880 to continue hearings of 1930 complaints.

County Attorney Bell told the finance committee that the requests could only be granted under the law if an emergency such as threatened to halt the county government existed. J. L. Jacobs, efficiency expert, denied that the county was faced with the emergency.

Then the commissioners compromised by demanding from both the assessors and reviewers letters signed by all of the members of each board, in which they declare that they are faced with extreme need of money to continue functioning.

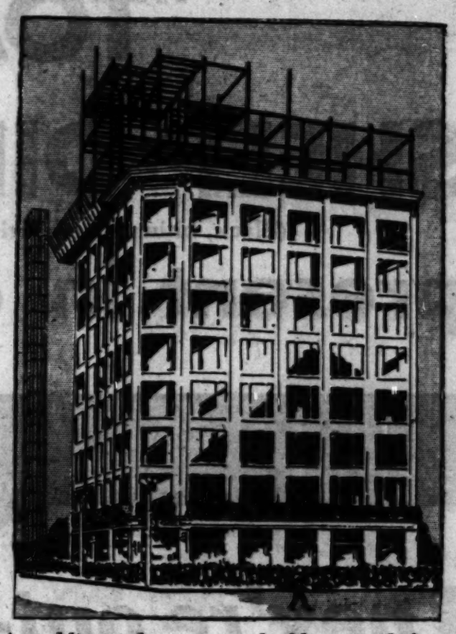

We're adding 4 floors to our building . . . before we move in we're clearing our present stocks in an amazing

Store-wide upbuilding sale

SUITS *that sold up to $50* **$19.50**

Broken sizes—colors for now or fall—values that are unapproached in clothing history
3rd floor

SUITS *that sold up to $75* **$35**

Fine quality suits by Hickey Freeman, Kuppenheimer, Wall St. and GGG
Men's suits, 4th floor—young men's, 4th floor

Fall topcoats tweeds and coverts **$22.50**
6th floor

$85 and $95 Hickey-Freeman *winter overcoats of fine imported silk lined Scotch fabrics at* **$55**
6th floor

Overcoats that sold up to $45 **$22.50**
6th floor

Palm Beach summer suits, poplins, seersuckers in a final drastic sale at **$7.95**
6th floor

Radical reductions in all furnishings

Shirts worth up to $3.50 at $1.35	$1.50, $2, $2.50 ties at....85c
$1 and $1.50 men's hose at 55c	$2, $2.50, $3 golf hose at..$1.25
$1.50 union suits at.....95c	$5, $7.50, $10 sweaters at.$3.85
$1 and $1.50 athletic shorts..65c	$2.50, $3 pajamas at.....$1.45
$1 athletic shirts at.....65c	$3.50, $4, $5 pajamas at..$1.95

Radical reductions in our sports shop-4th floor

$7.50, $10 flan. trousers..$5.45	Sweaters, worth to $5, at..$1.95
$7.50, $10 wool golf knick.$4.95	Sport hose, worth to 75c, at.29c
$4 pebble cloth beach robes $1.95	Shirts, worth to $1.95, at...85c
$3.50, $4.50 linen knick..$2.35	75c athl. shirts and shorts...35c

Radical reductions in our boys' dept-3rd floor

MAURICE L ROTHSCHILD
State at Jackson
MINNEAPOLIS CHICAGO ST. PAUL

LOBLAWS

Extend a Sincere Apology

The disappointment experienced by so many of our customers in not being able to secure some of the PEACHES that were ON SALE last week-end, has given us considerable concern. We made every effort to supply each store DAILY with sufficient quantities. But because of the unusually low price on these peaches, which was actually below wholesale prices, the demand positively staggered us. FROM THURSDAY MORNING UNTIL LATE SATURDAY WE SENT TO OUR 75 STORES 25 CARLOADS OF PEACHES, TOTALING 10,000 BUSHELS. This quantity was totally inadequate. Fortunately we have been able to secure further quantities and therefore to those who were disappointed we offer a limited quantity of 5,000 BUSHELS while they last.

TUESDAY, WEDNESDAY and THURSDAY (Aug. 25, 26, 27)

U. S. NO. 1 GOVERNMENT GRADED
SELECTED ILLINOIS

PEACHES Bushel Basket, **99c**

— 5 Lbs. 14c —

SELF SERVE **LOBLAW** GROCETERIAS INCORPORATED CASH and CARRY

Special PRICE Continues!

During Chicago's Peach Festival Week

At. 33c Qt.

Walgreen
Carry Out
ICE CREAM

18c PINT

HERE is peach ice cream at its very best! Luscious, full-flavored, juicy Illinois peaches—the finest grown—combined with delicious Walgreen Ice Cream.

Don't miss this tasty treat! It's a truly wonderful dessert—and very inexpensive.

Other Delicious Flavors
Vanilla, Chocolate, Strawberry and Real Maple Nut
37c Quart **20c Pint**

There Is No Substitute for
GOOD ICE CREAM

NEW YORK CITY MOVES TO MAKE STREETS SAFE

War Without Quarter on Gunmen Declared.

BY TOM PETTEY.

[Chicago Tribune Press Service.]

New York, Aug. 24.—[Special.]—This city at last aroused, moved belatedly today to make its streets safe for citizens. War without quarter was declared on gunmen at a conference of municipal and county officials at city hall and an emergency appropriation of $127,476 was voted to provide a system of radio communication with cruising patrol cars and to increase the number of armored vehicles for bandit pursuit. Thousands attended a mass meeting in Madison Square Garden staged as a protest against gang rule.

BAINBRIDGE COLBY. [P. & A. Photo.]

Climaxing the day's activities, the police tonight began the biggest round-up of vagrants and suspects in the city's history. Virtually the entire police department was mobilized. Precinct detectives were sent searching dives, speakeasies and other criminal haunts in their districts while from headquarters members of the gangster, radical, safe and loft, bomb, narcotic, mendicant and other squads spread, in flying squadrons throughout the five boroughs.

Funerals with large crowds in attendance were held for the two patrolmen killed in Friday's battle, an ex-convict was arrested in Brooklyn as the "massacre" chief in last night's executions and citizens again dived into doorways or sought shelter behind posts as a gunman was felled in an exchange of bullets with two policemen in downtown Brooklyn.

Most Dangerous Streets.

New York has been incensed by the growing tendency of gunmen to scatter bullets wildly and their entire disregard of human life. Men and women have awakened to the realization that the streets of the city are the most dangerous in the world and that the hoodlums that infest them are not colorful badmen at all, but just small time thugs who get their courage from narcotics.

"Definite, drastic action is being taken," said acting Mayor Joseph V. McKee, "against the gangs. This is warfare against a dangerous enemy who gives and deserves no quarter. The time for talking has passed and the city will now show some action. We have a well considered plan, although it cannot be discussed now lest our hands be shown."

Police Forces Increased.

Police Commissioner Edward P. Mulrooney announced he would increase the man power of the department by about 300 men within the next forty-eight hours by calling to active duty the men assigned to clerical jobs in precinct houses.

The money for radio equipped patrol cars was jammed through the board of estimate this afternoon, but it will be several months before the cars will be ready for service, according to Thomas W. Rochester, chief engineer of the police department.

The federal authorities here were unwilling to discuss what part they would take in New York's war on crime. It is known, however, that local officers of the department of justice, the internal revenue bureau, and the prohibition bureau, acting in response to orders from President Hoover, are planning a concerted campaign for the roundup and prosecution of criminals.

At the mass meeting 20,000 persons heard Bainbridge Colby, chairman, declare that their city was no longer a safe place in which to live. The former secretary of state asserted the city "is under a reign of crime," and declared "an alliance between crime and local city politics, for protection in the first instance and gain in the second," is chiefly to blame.

The situation is tolerated, Mr. Colby continued, only because "it is congenial to the whole spirit of our local government, presided over by Mayor Walker, who, by the laxity of his official conduct, his incorrigible flippancy, and the superficial view which he takes of his responsibilities, has distinctly contributed to a lowering of the tone of our city government."

Police Are Assailed.

Asserting that the city's 20,000 police could "if they knew that that was what was wanted of them" put down crime almost over night, Mr. Colby challenged Police Commissioner Mulrooney to show results or yield his office to a successor.

Commissioner Mulrooney, face flushed, his eyes snapping, laid the increase in gang violence to laxity in the control of firearms and national prohibition which he said "is the responsible creator and the financier of the vast majority of the most vicious and brutal rackets that curse the country today."

The work of an execution squad in Brooklyn last night in which one gangster was murdered and at least two others wounded was the second major outbreak of the last four days. An attempted pay roll robbery in the Bronx Friday afternoon resulted in a 90 minute battle in which two policemen, two bandits, the robbers' taxi driver and a small girl were killed and a dozen persons wounded.

The "taxi dance hall racket" was blamed for the Brooklyn outbreak and Murray Leonardi was held today as the leader of the assassins. Leonardi was at first believed one of the victims of the gang. Now it is said that he put the other two victims on the spot and was accidentally wounded by one of the executioners as he stepped into the line of fire to take a shot at his enemies lined up against a wall.

A fourth man may have been a victim of the executioners' pistols. The police have information that four men got out of an automobile beside a Brooklyn slaughter house wall and moved toward the thick brick wall before a burst of fire from the automobile that delivered them at that spot cut them all down. Leonardi was one of the three wounded. The body of the fourth gangster has not been found.

Today came tentative exoneration for Herbert Hasse, the taxi driver in whose cab the pay roll robbers fled last Friday and who was shot dead at the end of the chase. Detective Philip Knecht said that Hasse neither fired at pursuers during the fifty mile an hour chase nor had a gun when he was killed.

Margaret Hasse, the slain man's wife, has held her head high and insisted he was no bandit.

Young Jimmy Girodano, the 13 year old victim of the Bronx bandits' fire, may not recover.

RENEW KENTUCKY FEUD AT CHURCH MEETING; TWO SHOT TO DEATH

Hopkinsville, Ky., Aug. 24.—(AP)—Long standing bitterness between two Todd county families, eased for a time by marriage, broke out anew at a church meeting yesterday and two men were killed and a woman wounded.

Details of the outbreak became known today when Mrs. Lou Harris was brought to a hospital at Allegre. Bill Winders, 24, and Carl Winders, 26, were slain.

County Attorney E. S. Penick said the trouble started when Mrs. Harris and her husband attempted to question Bill Winders about where he had left their daughter whom he married last June. Winders recently returned from Denver, Col., without his wife.

EX-ALDERMAN, 71, TO WED WESTERN WOMAN, AGED 43

Ernest Bihl, alderman for the 33d Ward from 1902 to 1910, and more recently a real estate operator in the south side district where he has lived since he came to Chicago in 1882, obtained a license to marry Miss Bertha James Woodward of Long Beach, Cal., in the county clerk's office yesterday.

"We don't know just when the ceremony will be," Mr. Bihl said last night in the home of his daughter-in-law, Mrs. Edgar E. Bihl, at 12046 Stewart avenue. "The minister I wanted to have marry us is out of town.

"I met Miss Woodward while in California," he explained. "After the marriage we are going to stay at my home at 7021 Vernon avenue until snow flies. Then we'll probably head west again."

Mr. Bihl, who is a widower, gave his age as 71 years on the marriage application. The bride said she was 43 years old. Mr. Bihl has a son living in California and three married daughters in Chicago. He has not been in politics since his last term in the city council where he was a Republican.

Bomb Vera Cruz Home of Catholic Vicar General

JALAPA, Vera Cruz, Mexico, Aug. 24.—(AP)—The residence of the Rev. Pedro Castillo Landa, vicar general of the Vera Cruz diocese, was bombed yesterday in his absence and badly damaged. It was reported a month ago that several men had tried to assassinate Father Landa, who escaped by fleeing over a garden fence.

WHISTLES GREET RESUMPTION OF LOUISVILLE BANK

Louisville, Ky., Aug. 24.—(AP)—Amid the blast of factory whistles and the clang of bells, the Louisville Trust company, for more than 50 years a major unit in Louisville's financial life, reopened here today after its failure last November. William J. Rahill of New York, is the new president of the bank. The institution, as reorganized, listed assets of $23,203,493 with $1,000,000 capital, time deposits of $3,345,200 and deposits and other demand liabilities of $5,765,182.

RESISTS HOLDUP; IS SHOT.

James Philip, 35 years old, a vendor who lives at 2803 Wentworth avenue, was shot in the right arm last night when he attempted to resist a holdup by a Negro, who robbed him of $17.

8 DROWN WHEN FISHING FLEET IS STRUCK BY GALE

AUDIERNE, France, Aug. 24.—(AP)—Eight persons were drowned here today among the crews of a lobster fishing fleet which was trying to put back into port to escape a gale. Three of the ships were sunk.

100 Russian Boats Wrecked.

ROSTOVONDON, Russia, Aug. 24.—(AP)—Advices received here today said that approximately 100 boats of a fishing flotilla were wrecked by a storm of cyclonic proportions which swept the southern portion of the Sea of Azov.

The extent of the casualties was not indicated.

"TOASTING" expels SHEEP-DIP BASE naturally

(Black, biting, harsh irritant chemicals)

present in every tobacco leaf

Every LUCKY STRIKE is made of the finest tobacco leaves the world can offer—the finest from Turkey—the finest from Kentucky, Tennessee, Virginia, Georgia and the Carolinas—the Cream of many Crops throughout the world. But all tobacco leaves, regardless of price and kind, as nature produces them, contain harsh irritants. LUCKY STRIKE'S exclusive "TOASTING" Process—a process that mellows, that purifies, that includes the use of the modern Ultra Violet Ray—expels certain harsh irritants naturally present in every tobacco leaf. We sell these expelled irritants to manufacturers of chemical compounds, who use them as a base in making sheep-dip*, as well as a powerful spraying solution for trees, flowers and shrubs—enough to permit the daily dipping of over 50,000 sheep or the daily spraying of many thousands of trees. Thus, you are sure these irritants, naturally present in all tobacco leaves, are not in your LUCKY STRIKE. "They're out—so they can't be in!"

No wonder LUCKIES are always kind to your throat.

*U. S. Dept. of Agriculture, Bureau of Animal Industry, Order No. 210

"It's toasted"

Including the use of Ultra Violet Rays

Sunshine Mellows—Heat Purifies

Your Throat Protection—against irritation—against cough

The finest tobacco quality plus throat protection.

TUNE IN—The Battle of Music—Regular Lucky Strike Dance Orchestra vs. Lucky Strike Summer Party Orchestra—N. B. C. networks every Tuesday, Thursday and Saturday—mail your choice to Lucky Strike, 111 5th Ave., N. Y. C.

© 1931, The American Tobacco Co., Mfrs.

Our stock is full and always fresh

Have you tried

KODAK VERICHROME FILM?

Our salesmen will explain to you why this sensational new film will give you much better pictures even with the simplest camera. Then try a few rolls and see for yourself.

To be assured of the best results, leave your films with us for finishing.

Tune in on Kodak Hour Fridays—9 p. m. (D. S. T.) N. B. C. Red Network

EASTMAN KODAK STORES CO.

133 North Wabash Ave.

Tel. State 8130

THE DAVIS COMPANY

State, Jackson, Van Buren, Wabash Telephone Wabash 9800

Special announcement

To Give the Shopping Public more time to take advantage of our low AUGUST SALE prices we shall keep the . . .

FURNITURE and RUG Departments

Open Tonight Until

9 P. M.

GAMBLER'S W... GETS 7 DEMA... FROM KIDNAP...

Gang Reiterates T... to Kill Lynch.

(Picture on back page)

From Mrs. Anna Lynch th... Ries of Walworth count... learned last night that the ... who took her husband, John ... Lynch, a prisoner last Thurs... noon a few miles from ... Geneva home, had made se... phone calls to her demanding ... pay a $250,000 ransom or ... sent back to her dead.

Lynch is head of a west si... ling syndicate, part owner ... General News bureau, furni... formation on the races to boo... and was once a stockholde... Arlington Park race track, bu... connection with it now.

Ordered to Pay At On...

The latest call, Mrs. Ly... Deputy Sheriff George O'Brie... born, Wis., arrived yesterday. ... told that the patience of the ... was getting short and that s... have to meet the demands at ... the callers Mrs. Lynch relate... was impossible to raise so mu... and that the $125,000 Lynch t... a mortgage of $50,000 on it. ... papers again scorned her offe... 00 for the captive's return.

Other developments of the ... cluded:

1. The discovery of a witn... said that he saw an elderly ... parently Lynch, slugged and ... into an automobile by seve... men three miles south of Lak... on U. S. route 12 soon after ... Thursday.

2. A statement by a niece ... that she had passed his ar... a little to the south of the sp... the attack occurred, thus ent... the fact that the kidnaping ... in Wisconsin.

3. An announcement by Di... torney Arthur T. Thorson of ... that his office would make ev... to apprehend and punish the k...

Appeal to Capone.

4. An appeal by friends of ... Al Capone, requesting that ... in obtaining the return of L... harmed.

5. A formal offer of $25,00... by the Daily Racing Form fo...

For the ... Whe...

L...

There is no ... cause it is d... the most wo... at $248. E... tionally dur...

C...

Th...

5 x 5 fo...

C...

GAMBLER'S WIFE GETS 7 DEMANDS FROM KIDNAPERS

Gang Reiterates Threat to Kill Lynch.

(Picture on back page.)

From Mrs. Anna Lynch the authorities of Walworth county, Wis., learned last night that the kidnapers who took her husband, John J. [Jack] Lynch, a prisoner last Thursday afternoon a few miles from his Lake Geneva home, had made seven telephone calls to her demanding that she pay a $250,000 ransom or have him sent back to her dead.

Lynch is head of a west side gambling syndicate, part owner of the General News bureau, furnishing information on the races to bookmakers, and was once a stockholder in the Arlington Park race track, but has no connection with it now.

Ordered to Pay At Once.

The latest call, Mrs. Lynch told Deputy Sheriff George O'Brien of Elkhorn, Wis., arrived yesterday. She was told that the patience of the kidnapers was getting short and that she would have to meet the demands at once. To the sullen Mrs. Lynch related that it was impossible to raise so much money and that the $125,000 Lynch home had a mortgage of $50,000 on it. The kidnapers bandits scorned her offer of $50,000 for the captive's return.

Other developments of the day included:

1. The discovery of a witness who said that he saw an elderly man, apparently Lynch, slugged and thrown into an automobile by several other men three miles south of Lake Geneva on U. S. route 12 soon after 4 p. m. Thursday.

2. A statement by a niece of Lynch that she had passed his automobile a little to the south of the spot where the attack occurred, thus establishing the fact that the kidnaping occurred in Wisconsin.

3. An announcement by District Attorney Arthur T. Thorson of Elkhorn that his office would make every effort to apprehend and punish the kidnapers.

Appeal to Capone.

4. An appeal by friends of Lynch to Al Capone, requesting that he assist in obtaining the return of Lynch unharmed.

5. A formal offer of $25,000 reward by the Daily Racing Form for the arrest and conviction of the abductors.

6. The questioning of Harry J. [Lefty] Lewis, one time labor agent who was acquitted of murder in 1927 and who went to the detective bureau in Chicago when he learned he was a suspect in the case and pleaded his innocence.

Mrs. Lynch told Deputy Sheriff O'Brien she had not reported the kidnaping because she was interested only in getting Lynch out of the hands of the kidnapers and because she had been advised to deal with them on a money basis.

"There was one call at 11:30 p. m. Thursday," she said, "three on Friday, two Saturday and one today. I told them honestly each time that I could not get $250,000, and that I wasn't sure I could get even $50,000."

Not a Joke, Says Kidnaper.

The kidnaper, she added, told her that when they first called Marty Guilfoyle, another handbook man, and made their demands he believed they were joking. They urged Mrs. Lynch to inform Guilfoyle that the matter was intensely serious.

On Saturday, she said, the kidnapers told her to get in touch with Mont Tennes, who was formerly Lynch's partner in the General News bureau, and to ask him to raise the ransom.

"Tennes told me that I should tell them he would not do anything—that Jack owed him money," Mrs. Lynch asserted, "but Tennes gave me a telephone number and said to have the kidnapers talk to him there."

Mrs. Lynch, much worried about the disappearance of the gambler, has not lost her courage.

Some of the calls, she averred, came from Chicago and some from Oak Park.

The man who saw the kidnaping is Frank Bordwell, traveling salesman, of Beaver Dam, Wis. He told Chief of Police Cronin of Lake Geneva that he witnessed the struggle beside the car of Lynch, who was crying for help when he was overpowered and thrust into another automobile. The kidnapers are believed to have driven south to Chicago.

Lynch's niece, Mary Novak of 8639 Muskegon avenue, had been visiting his home and was on her way to Chicago when she passed him near Genoa City. He was alone in his car, she said, and did not recognize her. Their passing on the road occurred near 4 p. m. Thursday.

The appeal to Capone, according to Chicago detectives, was made directly to the big gangster's lieutenant, Jack Guzik, who is under sentence for income tax frauds. One of the theories of the police is that Ernie Rossi, who has Capone connections, is involved in the ransom plot. The friends of Lynch believe that a word from Capone might prevent a murder and bring an earlier restoration of Lynch to his home.

Hold Suspect for Quiz.

Lefty Lewis, although surrendering voluntarily to the police, refused to tell anything about his movements on the day of the kidnaping. He did, however, assert that he had nothing to do with it. Chief of Detectives Norton ordered that he be held in custody until further investigation is completed.

The trial of Lewis for the murder of Max Braverman resulted in his acquittal, although eight witnesses had pointed to him as the killer. Braverman was a junkman and an effort was made to force him and other junkmen into an organization that would pay tribute to racketeers.

Huge German Flying Boat Reaches United States

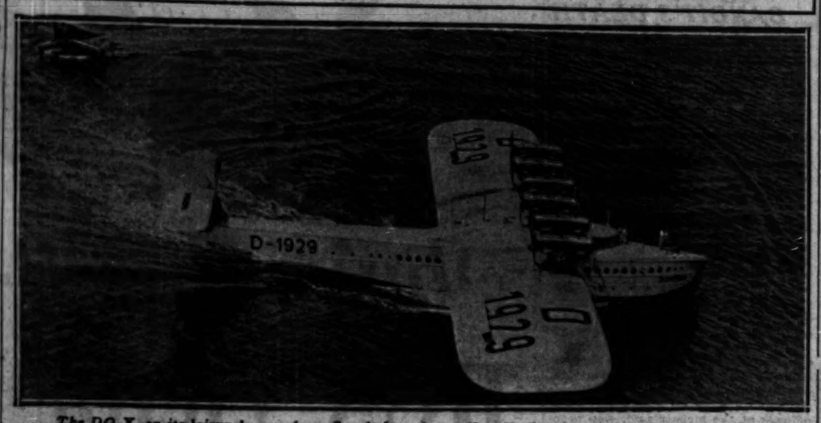

The DO-X, on its leisurely way from South America to New York, where it is expected to arrive today, alighting in Biscayne bay, off Miami, Fla.

CITY TO ATTACK OWNERS' WRIT IN MOVIE BATTLE

Acting Corporation Counsel Leon Hornstein announced yesterday that he would seek an immediate hearing before Superior Judge Ross C. Hall today and ask for dissolution of the temporary injunction, granted by the court on Sunday, which enabled motion picture theaters to operate without licensed operators. The injunction restrains police from arresting unlicensed operators in the theaters.

Meanwhile about 100 independent theaters involved in a battle with the motion picture operators union continued to operate under protection of the injunction last night. The battle is the result of the owners' refusal to employ two operators on each shift, as demanded by the union.

Mr. Hornstein said that the city would contend that Judge Hall had no jurisdiction in the matter when he granted an injunction on the plea of the theater owners. Moreover, he declared, the court should have notified city officials of the Sunday hearing so that they might have been parties to the proceedings.

The cases of 22 imported operators, who were arrested on Saturday when the closed theaters were reopened, were continued until Sept. 2. All the cases will be heard by Municipal Judge Jay A. Schiller.

Ten of the New York operators took the written examination for Chicago licenses yesterday and fifty more will appear today, it was announced. A number were disqualified when their applications were found to contain falsehoods.

Ludwig Siegel, secretary of the Exhibitors' Association of Chicago, announced his resignation as secretary and member yesterday. The association is composed mainly of large theater owners who have not been affected in the present controversy. Mr. Siegel declared he was a "small theater owner at heart" who intended joining in the fight between the union and the small theater owners.

Kills Self in Grief Over Death of Wife

Grief over the death two months ago of his wife is believed to have been the cause of the suicide yesterday of Robert H. Smith, 55 years old, 1179 South Home avenue, Oak Park. He shut himself in the garage behind his home and shot himself, inflicting a wound which caused his death some hours later at the Oak Park hospital. He had been despondent since his wife died, Mrs. Anna Kneal, an aunt who kept house for him, told police.

57 OF 60 FLYERS REACH TUCSON; ONE IS MISSING

Tucson, Ariz., Aug. 24.—(AP)—Led by Mrs. Gladys O'Donnell, Long Beach, Cal., 57 women and men Santa Monica to Cleveland air derby fliers—three less than left Santa Monica yesterday—set their planes down on the Tucson airport today for the second night stop.

Mrs. O'Donnell, second pilot to cross the Phoenix finish line at noon today, streaked into Tucson 12 minutes and 1 second ahead of her nearest rival, Phoebe Omlie of Memphis. Her flying time from Phoenix was 41 minutes, 26 seconds.

Gage Irving of Burbank, Cal., has been missing since he left Calexico, Cal., this forenoon. A party from Buckeye, Ariz., was searching the desert near Dixie, 20 miles west of Buckeye, for his plane.

Winnifred Spooner of Leicestershire, England, dropped from the flight at Phoenix when a connecting rod of her motor broke and a cylinder cracked. Mary Charles, Santa Monica, Cal., forced down four miles from Calexico by engine trouble, again took to the air late in the afternoon.

GIRL TRIES TO END LIFE.

Milwaukee, Wis., Aug. 24.—[Special.]—Because her sweetheart's love diminished when she dated other men, Fannie Acklerskl, 21, 1234 West Rogers street, attempted suicide today by taking poison. She penned a farewell note addressed to him before attempting suicide.

Travel by train—it costs less

To St. Paul-Minneapolis

Only $9.00 Round Trip — Go Friday or Saturday, Beach house Monday morning

$18.00 Round Trip — Go any day, 15 days to return

Des Moines . . $ 9.00 | Go Friday or Saturday
Fremont . . . 4.25 |
Marshalltown . 6.00 |
Rochester . . . 8.00 |
Waterloo . . . 6.00 |

Low fares to many other points. Liberal Return Limits

Good in coaches and chair cars

$22.45 Round Trip to Rochester (Minn.)

Go any day. Six months to return. Coach seats free. Pullman berths extra.

Children Half Fare

City Ticket Office, 179 W. Jackson Blvd. | Grand Central Station, Harrison and Wells. Phone Wabash 2613

Advertise in The Tribune

For the Final Week of The Semi-Annual Sale

Wherein Style is *Our* Story

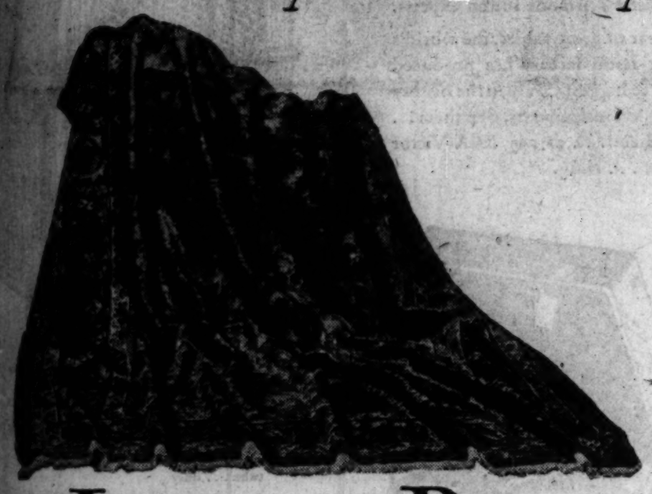

Lillehan Rugs

In the 9 x 12 foot size (approximate)

$248

There is no let-down in the importance of the Semi-Annual Sale because it is drawing to a close. On the contrary, it stresses again one of the most worthwhile values of the entire month—room size Lillehans at $248. Exquisite in coloring, remarkably beautiful in design, exceptionally durable—these are rugs whose low price has real meaning.

Chinese Rugs, $168

9 x 12 foot size

The Small Size Lillehans

5 x 5 foot size at . . $39.50 2½ x 7 foot size at . $49.50

Rugs, Ninth Floor

CARSON PIRIE SCOTT & CO

"The Old Order Changeth, yielding place to new"

Society on the beach at Lake Geneva in 1899. Clothes like these seem strange today—and, thanks to Electrolux, so do refrigerators that were up-to-date a few years ago.

The silent simplicity of Electrolux makes it the modern automatic refrigerator

AMERICA is quick to discard the old and welcome the new.

It has welcomed Electrolux because this automatic refrigerator is different—and better. No moving parts at all . . . just a tiny gas flame and a tiny flow of water. You get constant cold, plenty of ice cubes, without sound, and for less than the operating cost of any other refrigerator. *About five cents a day* for the average household sizes.

There's no alternate stopping and starting to Electrolux. The refrigerant is hermetically sealed in rigid steel. The gas flame is completely protected by an automatic shut-off. Years of use will not wear your Electrolux out or make it noisy. And if it should ever need adjustment, you get the prompt, efficient kind of service for which your gas company is famous.

Installation is simple because connections for gas and water are through concealed flexible copper tubing.

You have your choice of 11 different household models, from 3 cu. ft. to 20 cu. ft. capacity. Prices no higher, despite unique advantages. This refrigerator is already in more than 175,000 progressive homes, the choice of famous architects and builders. May be seen at all gas company showrooms. Complete information sent by mail upon request. Write to us today or phone Wabash 6000.

THE SENATOR—*a roomy, beautiful Electrolux model—extremely popular for families of 4 to 6 persons.*

A tiny gas flame takes the place of all moving parts.

ELECTROLUX

THE *Gas* REFRIGERATOR

COSTS LESS TO OPERATE

Electrolux is the world's most economical refrigerator. It operates for *about five cents a day*—less than the cost of any other means of refrigeration.

PEOPLES GAS STORES

Michigan Avenue, at Adams Street

4520 Broadway
4839 Irving Park Blvd.
3315 N. Marshfield Ave.
1608 Larrabee St.
2142 W. Madison St.
11031 S. Michigan Ave.
1520 Milwaukee Ave.
4829 S. Ashland Ave.
12 W. 35th St.
846 W. 63rd St.
7439 Cottage Grove Ave.
8933 Commercial Ave.

LINDYS REST IN NEMURO; STORMS ON TOKIO ROUTE

Plan Flight to Capital on Wednesday.

NEMURO, Japan, Aug. 24.—(AP)—Welcomed today by 3,000 Japanese who applauded their flight from Petropavlovsk along the fog obscured volcanic Kurile Islands, Col. and Mrs. Charles A. Lindbergh prepared to complete their 7,182 mile flight from New York to Tokio Wednesday.

Only 613 miles lay before them to the Kasumigaura naval landing field near the Japanese capital, but they decided to remain here over tomorrow out of respect for three Japanese fliers killed at the field Saturday.

From Tokio, at an undetermined date, the Americans, on a vacation tour, will fly to some part of China. The colonel said he had no present injention of a world flight and did not plan to fly to the Philippines or to make a nonstop flight over the Pacific.

Thanks the Japanese.

Col. Lindbergh here thanked the Japanese people who aided and entertained them during their four stops when they were forced down during the 897 mile flight. Their last hop of only 50 miles was made in 28 minutes from Kunashiri island, and they arrived at 7:51 a. m. Monday (5:51 p. m. Sunday Chicago time).

Addressing a crowd here, Col. Lindbergh said:

"When we return home we will tell all our friends of the kindness of those Ohana folks who took in a couple of strangers Saturday and refused to accept money for lodgings or anything else."

Mrs. Lindbergh, praising the patience of radio operators with her radio work, said the success of the flight from Petropavlovsk was largely due to help given by the Japanese operators at the Ochiishi station.

She made little of hardships she and her husband had endured, saying that sleeping in the plane on the choppy waters of the Kurile group was "like sleeping in a hammock."

Trail Blazers Silent.

OTTAWA, Aug. 24. — (AP) — The silence of the arctic once again has hidden the movements of Edwin H. Preston and Robert Collignon, Detroit to Denmark flyers.

Radio messages received here yesterday intimated the plane was at Fort Harrison, on the eastern side of Hudson bay, awaiting a supply of fuel before taking off on the next lap of the European trip.

Germans Reach Lisbon.

LISBON, Portugal, Aug. 24.—(AP)—Willy Rody and Christian Johannsen, German airmen, who left Berlin Saturday on the first leg of a projected trans-Atlantic flight, arrived here today.

Rody said they expected to make a nonstop flight to New York by way of the Azores and would attempt a return flight to Berlin by way of Ireland.

SUSPECT SEIZED IN FATAL BEATING OF WOMAN FRIEND

(Pictures on back page.)

George Denisty was arrested last evening for questioning in connection with the killing of Mrs. Anna Rairdon, 62 years old, 2056 Burling street, with whom, it was said, he had been intimate. Mrs. Rairdon, who was estranged from her husband, had been fatally beaten in what the police learned was a drunken brawl, staged in the Rairdon home Sunday night.

Denisty, who used the name of Denilson, disappeared after Dr. Oscar Ofner, summoned to the house, pronounced Mrs. Rairdon dead. Mrs. Catherine Cochrane, a sister of the dead woman, told the police that Mrs. Rairdon, before she died, had declared that Denisty had beaten her.

The police learned that Denisty lived at 915 Oakdale avenue, and upon going there arrested him. He was stupified with moonshine and when questioned by Capt. Thomas Condon denied he had beaten Mrs. Rairdon.

Court Fixes Bond for Wife Held in Slaying

Judge Charles A. Williams yesterday fixed a bond of $40,000 for Mrs. Bernice O'Connor, 24 years old, former cabaret cigaret girl, who has been held in the county jail since her indictment on the charge that she murdered her former husband, Edward, on July 31. The action was taken on a habeas corpus action brought by her attorneys, Emmet F. Byrne and Harold Levy over the objections of Assistant State's Attorney Harry S. Ditchburne.

Labor Day Excursion

"Dixie Flyer Route"
(C&EI—L&N—NC&St.L)
Round-Trip fares from Chicago to

	"A"	"B"
Atlanta	$17.00	$28.00
Birmingham	15.00	25.00
Nashville	10.00	18.00
New Orleans	18.50	30.00
Augusta	20.00	34.00

Correspondingly low fares to many other points in Alabama, Florida, Georgia, Kentucky, Louisiana, Mississippi, Tennessee

GOING—Trains leave Dearborn Station, via C&EI (according to destination), 12:50 p. m., 6:15 p. m., 10:30 p. m., FRIDAY, SEPT. 4th, and SATURDAY, SEPT. 5th. (Central Standard Time Shown)

"A" Honored in Chair Cars and Coaches. No baggage checked. Return—Reach Chicago prior to midnight, September 10th or 12th, according to destination.

"B" Honored in Sleeping Cars upon payment of regular Pullman charges. Regular baggage allowance. Return—Reach Chicago prior to midnight, September 21st.

Further details at any Passenger Office C&EI—L&N—NC&St.L.—or

Dixie Flyer Route Travel Bureau
112 W. Adams St., Room 705, Chicago
Phones: STAte 2580—Wabash 4343—Madison 7870
Trains leave from Dearborn Station.

Statesmen of Two Nations in Jovial Mood

An intimate picture of the men who control the destinies of Germany and Italy. Premier Benito Mussolini, at the left, is apparently laughing at a story that Dr. Heinrich Bruening, facing the camera, is telling. Dino Grandi, Italian foreign minister, at the right, does not seem to get the joke, while Dr. Julius Curtius, the German foreign minister, has his back to the camera. The picture was taken on the occasion of the recent good will visit to Rome paid by the German ministers. [Associated Press Photo.]

SECOND INQUEST ORDERED IN AIR BANDIT'S DEATH

A second inquest was ordered yesterday by Dr. Carl Davis, deputy coroner of Porter county, Indiana, into the death of Thomas Raddie, 21 year old South Chicago aviator, who was burned to death last Saturday when he crashed near Valparaiso, Ind., in a plane alleged to have been stolen earlier in the day from the Chicago airport. Dr. Davis ordered further investigation when he learned, he said, that Raddie was implicated in the theft of three other planes.

Raddie, who was graduated a few months ago from the Curtiss flying school at Glenview, accomplished the theft of the plane in which he met his death, it is charged, by simply walking into the Associated Aircraft hangar at the airport and taking off when a watchman was not looking. The plane had been moved out of the hangar at 6 a. m. for its owner, John Arthur Holmes, who had not arrived at the airport when Raddie scooted away without warming up the motor. This, officials at the airport said, was probably responsible for the accident which resulted in his death.

Chicago Boy Quits 2-Man Boat on Atlantic Cruise

[Chicago Tribune Press Service.]

ST. JOHNS, Newfoundland, Aug. 24.—The 19 foot sailboat Chicagoan, in which Skipper Herman Bahr expects to cross the Atlantic, arrived here today, after a 29 day trip from Jacksonville, Fla. Herman Thomas of Chicago, who helped Bahr sail the frail craft from Florida, has refused to attempt the ocean crossing and will return home. His place probably will be taken by a Newfoundlander.

OIL FIELDS KEPT SHUT IN THREE STATES; $1 OFFER

Military Lid Waits for All to Come In.

(Continued from first page.)

seen in various cities, including Chicago, where the Shell company advanced its retail price of gasoline 2 cents a gallon. Other companies probably will follow suit.

California Men Gain.

Los Angeles, Cal., Aug. 24.—[Special.]—California refiners are now shipping gasoline in large quantities to the east coast to meet the shortage caused by the cessation of production in the Kansas, Oklahoma, and east Texas oil fields. Within a week cargo orders have come in in such numbers as to bring about unusual activity in the tanker fleets of the larger companies. Prices range from 5 to 5½ cents a gallon delivered at Atlantic ports.

With the curtailment program ridigly enforced in the various oil fields of this state, the producers are drawing from their storage tanks to supply the eastern markets. Besides the boon of disposing of this gasoline, long held in hope of better prices, the companies gain by a reduction in the chargeoffs on their books on their stored fuel.

Standard Oil of California, Union Oil, and Associated Oil are the principal shippers but other companies also are bidding for the business.

Raises in Other States.

Kansas City, Aug. 24.—(AP)—Crude oil producers in Montana, Wyoming, Colorado, New Mexico, Louisiana and Arkansas today benefitted from rising prices, following in the wake of arbitrary shutdowns in Kansas, Oklahoma and Texas.

Price hikes of from 3 to 25 cents a barrel were announced today by the Midwest Refining company, effective in the Rocky mountain district.

Higher quotations for petroleum in Louisiana and Arkansas were posted by the Magnolia Petroleum company. A top price of 68 cents a barrel was announced for Louisiana oil. This is a 28 cent increase. Arkansas prices were boosted to 45 and 48 cents, representing 15 and 17 cent hikes.

Boy Climbs Between Cars; Legs Cut Off by Train

Attempting to climb between two freight cars of a slow moving south bound train on the Chicago outer belt line at 83d street and Harbor avenue, William Jackson, 11 years old, 9115 Mackinaw avenue, lost his balance yesterday and fell beneath the cars. Both his legs were cut off. He is in a critical condition in the South Chicago hospital.

Just 5 More Days!

Bostonian Shoe Sale

Hundreds of New FALL Styles Added to This Sale

at $5.85

Other Bostonians in This Sale, $6.85 and $7.85

THE HUB
HENRY C. LYTTON & SONS

State and Jackson CHICAGO · Orrington and Church EVANSTON · Marion and Lake OAK PARK · Broadway and Fifth GARY

© The Hub, 1931

I Refuse!

John T. Cunningham refuses to fool the public. No matter what others may do in their mad scramble for business, we will not tamper with the quality that built this business—and the quality sets the price. Ask any Cunningham Dealer.

John T. Cunningham, President, John T. Cunningham Ice Cream Co., Inc.

CUNNINGHAMS ICE CREAM

FAMOUS FOR NEARLY FIFTY YEARS

$69.50 buys this 8-tube RCA Victor Radio

THE SUPERETTE

another great achievement from

"RADIO HEADQUARTERS"

Imagine getting a powerful radio of fine RCA Victor quality . . . a radio with EIGHT tubes . . . a SUPERHETERODYNE . . . complete with RCA Radiotrons . . . and including New RCA Super-Control Tubes . . . for only $69.50!

It's indeed surprising that such a low price can buy such a beautifully toned radio, created by the world's greatest group of radio engineers and Victor's famous sound experts.

In a year of great values, the world's largest radio factory has produced the three biggest values in the history of musical instruments. See them . . . hear them . . . at any RCA Victor dealers . . . *today.*

THE SUPERETTE

a powerful 8-tube Super-Heterodyne in a convenient-sized cabinet . . . with new RCA Super-Control Tubes . . . choice of cabinets in oak, walnut, mahogany or maple if you act fast . . . tone color control . . . only $69.50 Complete

Also Available for Direct Current Operation

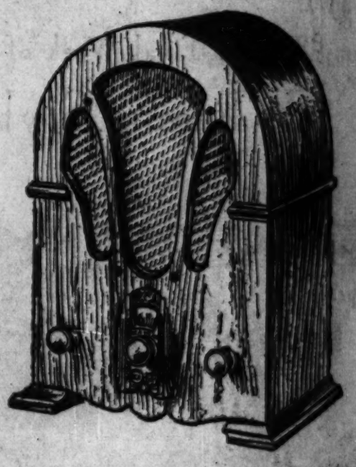

THE RADIOLETTE

LOWEST PRICED RADIO IN RCA VICTOR HISTORY . . . an able set condensed into a small cabinet only 15 inches high . . . weighs only 16 pounds . . . panelled in costly Oriental wood . . . includes revolutionary new RCA Pentode tube . . . only $37.50 Complete

PORTABLE VICTROLA

. . . improved sound box . . . sounds like a big phonograph . . . carries 10 records snugly . . . one winding lasts for two 10-inch records . . . durable waterproof case . . . red or blue Fabrikoid . . . only $35

RCA Victor Company, Inc.
Camden, N. J.
A Radio Corporation of America Subsidiary

Copyright, 1931 RCA Victor Co., Inc.

St. Louis Woman Loses 20 Pounds of Fat in 4 Weeks

Also Gained in Energy—So Happy Can't Help but Write Letter of Thanks—Read It

A half teaspoonful of Kruschen Salts in a glass of hot water every morning before breakfast not only quickly gives you the trim, slender figure you've eagerly craved but also brings back a degree of health and beauty you haven't had since the first pounds of excess fat made their appearance—strength and energy you forgot existed refill your body—skin clears—you feel years younger and look it, too!

And here in a nutshell is the "why" of the amazing reducing and health-giving power of Kruschen:

Kruschen is a superb combination of SIX separate mineral salts which act on glands, nerves and body organs as do the salts at the famous and expensive Spas of Europe.

It keeps the body free from harmful acids and poisons and strikes at the usual CAUSE of fat—thousands of women are amazed at the simplicity and common sense behind the Kruschen treatment and are more than overjoyed by the results. You can hasten the reducing action by going lighter on potatoes, pastry and fatty meats.

"Mrs. Mae West of St. Louis, Mo., writes: 'I just can't help but let you know what Kruschen has done for me. I'm only 28 years old and weighed 170 lbs. until taking one box of your Kruschen Salts just 4 weeks ago. I now weigh 150 lbs. I also have more energy and furthermore I've never had a hungry moment. It certainly is a great relief not to be fat and bulky.'"

Buy Kruschen TODAY. An 85c bottle lasts 4 weeks. Any leading drugstore throughout the world can supply you—money back if not satisfied.

E. Griffith Hughes, Inc., Rochester, N. Y.

Feet that itch, burn and crack between toes

. . . find immediate relief in a warm bath with Resinol Soap and followed by a generous application of Resinol Ointment. The healing starts at once as the soothing medication sinks into the cracked skin.

Resinol

Use Resinol also for eczema, piles, burns, scratches, rashes, chafing, etc. Safe for the tenderest, most irritated skins.

Sold by all drug stores. Buy Resinol today—have it ready for use when needed. Free sample. Write to Resinol, Dept. 9-S, Baltimore, Md.

Advertise in The Tribune

To invest in o
these SALE SUI
to tuck away a sub
tial saving!

ALL ROGI
PEET!

FINAL CLEAN
to make room fo
coming Fall mer
dise!

All from our re
stock!

No finer made!
better anywhere i
cago!

Rogers Peet Su
Were $40 to $6

$25 now!

Added bargai
broken lots of
topcoats; formerl
and more—

$25 now!

ROGERS PE
CLOTHIN

Hats-Shoes-Furnishi

ANDERSO
& BROTHE
Michigan Boule
at
Washington

hear! hear! hea

snap! crackle! pop! JUST
soun

Rice Krispies crackli
milk or cream make
hungry. And how good
toasted rice bubbles ta

Delicious with fru
honey—for breakfast,
or supper. Use in reci
place of nutmeats.
from your grocer in th
and-green package.
by Kellogg in Battle

19% lower in price

Refuse Substitu
Insist On Getti
The New
Cuticur
Shaving Cre

MAKES SHAVIN
COMFORT

At your dealers or sent postp
receipt of 35c. Address: Cut
Laboratories, Malden,

HOTEL PEAR
A CULTUR
HOTEL-HO
190 E. PEARSON ST. C

QUEBEC LIBERAL REGIME WINS IN BITTER ELECTION

Conservatives' Leader Loses Seat in House.

BY PHILIP KINSLEY.
[Chicago Tribune Press Service.]

QUEBEC, Aug. 24.—There was great rejoicing on parliament hill tonight for L. Alexandre Taschereau, veteran Liberal premier of the province, had won another victory, the most decisive, perhaps, in the history of the party.

He will have a clear mandate, supported by at least 70 seats, to carry on the policies he outlined during the campaign for the assembly, according to returns received tonight from all but the more remote districts.

L. A. TASCHEREAU.
[Acme Photo.]

While the premier won a smashing victory in his own district, his opponent, Mayor Camillien Houde of Montreal, was defeated for reelection to the house, and the Conservative party will be in no stronger position than it was during the last assembly, with only 20 votes to command.

The government victory was greater than had been anticipated even by the Liberal leaders, for they took several urban seats away from the Conservatives and held their own in the semi-rural districts, while making a clean sweep of the rural counties.

Socialism Falls.

The results demonstrated that even the city and labor vote of Quebec is unready for the strongly socialistic changes in government proposed by Mayor Houde. The rock of Quebec as Premier Taschereau had predicted, held firm against all the waves of new doctrine lashed up during the campaign. Its conservative temperament has been unchanged by all the troubles of the last two years.

Premier Taschereau's situation here, where all the blame for the depression and its ills was heaped upon his party, had been compared with that which the Republican party in the United States would have to face if they went to the electorate now. The result was therefore doubly comforting.

The government victory means for Quebec an unchanged government of cautious progress and thriftiness in expenditures, with the present policy continued toward the provincial control of water power and other natural resources. The government has promised that more work will be provided this winter from public funds, such as road and bridge building, and a special session of the new assembly is expected to be called next month to deal with the entire question of unemployment. Some federal aid will be asked for in public works, and charities will be continued adequately, but this is about as far as government relief will go.

This year's surplus of $600,000, the premier has promised, will be devoted to helping the unemployed.

With Mayor Houde removed from the house, where he has been the one vital figure of the opposition, the Conservative leadership will have to go elsewhere. M. Duplessis, who has been returned from Three Rivers, is said to be the one on whom the mantle will fall. He has been the leader during Mayor Houde's frequent absences, for the mayor has had to run Montreal as well as stir up his party.

PAT SOMERSET'S NEW WIFE A BALTIMORE GIRL, BARBARA TODD

Hollywood, Cal., Aug. 24.—[Special.]—Pat Somerset, dashing English matinée idol of the stage, today announced that he had been a bridegroom for a month and introduced the former Barbara Todd, Baltimore debutante, as his latest wife. After a ceremony in Riverside they have been living in Santa Barbara, but today they took a home in the screen colony.

Somerset admits three former marriages. His first wife was Margaret Bannerman, English actress. She divorced him after he came to America with Edith Day, actress wife of Carle Carleton, stage manager.

After a hectic married life Miss Day also divorced Somerset, accusing him of an elopement with Irene Martin, dancing wife of "Skeets" Gallagher. In 1927 Pat married Shelby Worrall, Texas beauty, who died from heart failure.

GERMAN VISITS YANK AIR VICTIM NOW HIS FRIEND

New York, Aug. 24.—[Special.]—Ernst Udet, one of the most famous German aces in the world war, arrived here today on the liner Europa on a visit to his one time enemy and present friend, Arthur Wanamaker of Ashland, O., whom Udet shot down and wounded behind the German lines.

Udet, who also has accepted an invitation to take part in the National Air Races at Cleveland, assisted Wanamaker in clearing up his record with the war department at Washington.

Wounded in the leg, Wanamaker became friendly with Udet while the American flyer was confined to a German prison camp. Upon his return to this country, according to the story told today upon Udet's arrival, Wanamaker learned to his surprise that war department officials were skeptical of his account of being shot down, wounded, and imprisoned in Germany. Wanamaker accordingly wrote to Udet, who sent back the official record of their duel in the air.

QUESTION ANOTHER WOMAN IN JAPANESE IMPORTER MYSTERY

New York, Aug. 24.—(AP)—Another woman, attractive and red haired, today entered into the investigation into what happened to Hisashi Fujimura, missing Japanese importer. She is Mrs. Jean Salz, who, questioned by federal officials, disclosed she was the one who introduced Fujimura and Mrs. Mary Reissner, the former actress who accompanied the importer on the six day ocean cruise from which he never returned.

She said that shortly after a party in her hotel suite early last year, at which the two met, Fujimura subleased the place from her for Mrs. Reissner.

The onetime showgirl was questioned for four hours. Among other questions she was asked what she knew of the $335,000 shrinkage in the Japanese's bank accounts in five months. Teri Josefovits, ship pianist, and Jan Ribas, ship artist, were also interrogated again.

Meanwhile it was learned that after Fujimura's absence was discovered two men slipped ashore from the liner without meeting customs men or immigration authorities. This indicated the importer might have done so.

An inquiry was being made into reports that a prominent man of another city was seen frequently with Mrs. Reissner on the voyage.

KILLS SELF BY AUTO GAS.

George Dye, 57 years old, 3149 North Mansfield avenue, a barber, committed suicide yesterday by inhaling gas from the exhaust of his automobile.

3 COLLECTORS YIELD $590 TO 2 NEGRO BANDITS

Two Negro bandits who specialized in robbing collectors, were $590 richer last night. The first held up David Becker, 1765 East 55th street, a rent collector, at 4822 South Michigan avenue, and stole $400. Next they trapped Max Ginsberg, 4329 North Troy street, an insurance collector, in the hallway at 346 East 48th street. He lost $40. The third victim of the robbers was Eugene Joseph, 322 East 45th street, like Becker, a rent collector. He was halted at 3205 Cottage Grove avenue and gave up $150.

ROB WOMAN STORE MANAGER.

Two bandits, both colored, yesterday held up Miss Laura Tannant, 2543 Wilson avenue, manager of the National Chain hat store at 174 North State street, and escaped with $200 from the cash register.

TO AVOID "RINGS" IN REMOVING GREASE SPOTS On all SILKS use the new CARBONA Grease Absorbent POWDER

Most SILKS are now "weighted" with foreign substances to make them appear of better quality. Liquid cleaners affect this "weighting" and cause "rings." Therefore, on all SILKS use only Carbona Grease Absorbent Powder—it cannot leave "rings" because it does not affect "weighting."

For all Fabrics except Silks use Carbona Cleaning Fluid

20¢ Cans Powder Bottles Fluid All Druggists

CARSON PIRIE SCOTT & CO

Little Jerseys, $11.50

The Half-and-Half Frock—
Wool Embroidery on Jersey

One is made with a blouse in peplum length, with the square neck and pockets embroidered with wool. In black, brown, wine, green, navy. Sizes 14 to 20.

The other is made with a dark skirt and a light double-breasted blouse. In wine and tan; brown, tan; navy, copen; two shades of green; black, green. Sizes 14 to 20.

Little Woolens, Fourth Floor.

CARSON PIRIE SCOTT & CO

New Fall Lingerie Fashions
At Very Special Prices

This Corsette

Will Put You "in Trim"
For the Fall Frocks

$3.50

The fit of the foundation garment determines the fit of the frock. This clever all-in-one understands its business perfectly, and is very comfortable, too.

It has a jersey ruffle and brassiere top, and a very low back. Sizes 32 to 40.

Corsets, Third Floor.

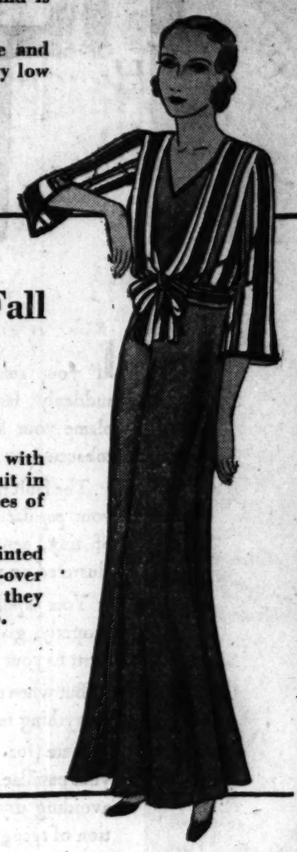

Lounging Pajamas for Fall

Have Tailored Tendencies

$3.95

This one dons a brightly striped jacket, with longer sleeves, over a one-piece pajama suit in softened autumn colors. One of three styles of rayon crepe pajamas at this price.

One comes with a short printed bolero, another in an all-over print pattern. You'll agree they are priced very low at $3.95.

Negligee Section, Third Floor.

French Finish Crepe and
Soft Lace Fashion

Smart Nightdresses

$2.95

Following the new flair for frock detail, these smart gowns use the surplice line with an inset of Alencon pattern lace.

The silk gown is cut in slightly flared lines, the hemline edged with lace. In tearose and pink.

Many Lovely Articles in Lingerie Are Arriving Daily—The Important New Fashions of This Fall.

Lingerie Section, Third Floor.

CARSON PIRIE SCOTT & CO

'A Frock of Canton Crepe

With Leg O' Mutton
Sleeves Has the Nicety
Of the Nineties

$29.50

Young fashionists know that it's the touch of the old-fashioned which gives them their verve for fall. This time it's the puffy sleeves, the fitted silhouette, from the outward tucks, the godets set low, and the plain square neck. It comes in black, brown, green, with a bright belt of Persian braid embroidery. Sizes for misses.

Fourth Floor, Misses' Section.

CARSON PIRIE SCOTT & CO

In the Semi-Annual Sale

Cloth Coats

Of the Crepey and Rough Weaves
Add the Most Important Furs

$57.50

The deep wrap around lines, the sloping armholes which give width to the shoulder lines, the higher waistlines, straighter skirtlines—every new fashion detail.

The Furs

Beaver, Kit Fox, Squirrel, Kolinsky, Caracul, Skunk, Wolf, Persian Lamb, Mountain Sables

In black, the new browns and greens of this winter. This price prevails for the Semi-Annual Sale only! Misses' and women's sizes.

Moderate-Price Coats, Fourth Floor

hear! hear! hear!

Just the sound of Rice Krispies crackling in milk or cream makes you hungry. And how good these toasted rice bubbles taste!

Delicious with fruits or honey—for breakfast, lunch or supper. Use in recipes in place of nutmeats. Order from your grocer in the red-and-green package. Made by Kellogg in Battle Creek.

19% lower in price

Refuse Substitutes! Insist On Getting The New Cuticura Shaving Cream

MAKES SHAVING A COMFORT

At your dealers or sent postpaid on receipt of 35c. Address: Cuticura Laboratories, Malden, Mass.

HOTEL PEARSON
A CULTURED HOTEL-HOME
180 E. PEARSON ST. CHICAGO

$1,000,000 COAL BIDS IN TODAY ON NEW SCHOOL DEAL

Shift Made by Trustee in Fuel Contract.

(Continued from first page.)

board's business, are you? A.—No, only for the size coal—lump, egg and any other size coal.

Q.—Will the Northern Illinois Coal company submit a bid? A.—No, we will not.

Q.—Have you not obtained a copy of the specifications? A.—Yes, for our information. But local dealers will submit their own bids on our coal.

Q.—How, then, do you know what the saving will be? A.—The difference in freight rates is 60 or 70 cents as between Wilmington and southern Illinois, said Mr. Sawyer, and the saving should be at least 50 cents a ton on about 100,000 tons, assuming that the cost of mining is the same.

Q.—Do you claim that the cost of mining is approximately the same? A.—You can be certain that 50 cents a ton is a reasonable figure for the saving.

Q.—What local dealers will submit prices on your coal? A.—I haven't the list, but the sales manager has that, and he is in Joliet.

Q.—Isn't the Material Service corporation one of them? A.—Yes.

Asked about four other concerns which have obtained specifications, Mr. Sawyer thought that they had been given prices by the Northern Illinois Coal company, but was not certain.

Gives Sales Argument.

"What merits do you claim for your coal?" Mr. Sawyer was asked.

"It is low in ash," he responded. "The federal government and the Commercial Testing and Engineering company will tell you it averages 3.74 per cent."

Q.—How many heat units has it? A.—It runs from 12,500 to 13,300.

Q.—How much sulphur? A.—From 1.03 to 1.25 per cent.

Q.—Who are the large private users of your coal? A.—The Alton, Santa Fé, and Belt railroads.

Other companies which have obtained specifications and bidding sheets for all of the seven school districts are: Electric Coal company, Wisconsin Lime and Cement company, Consolidated Coal company, Moulding-Brownell corporation, O'Gara Coal company, Lumaghi Coal company, Old Ben Coal company, and Franklin County Coal company.

Other dealers who ask contracts for certain specified districts are: Calumet Coal company, Downey Coal company, Crerar-Clinch company, Rutter company, Reiner company, Silver Creek company, Alwart Brothers, Ready company, South Chicago Coal and Dock company; Eureka Coal and Dock company, Methe-Wolf company, Consolidated company, and Bishop Halin Sales company.

No Session Called.

No committee meetings of the school board are scheduled for today, but bids will be opened and tabulated. The board itself will meet tomorrow. It is reported that an attempt will be made to have a meeting of the buildings and grounds committee tomorrow before the board convenes.

One of the subordinate appointive officials of the board was asked how power had been conferred upon Mr. Blatchford to order new specifications and new advertisements for coal.

"The board confers authority upon committees to take emergency action during the summer vacation," replied this expert on the rules.

"Is Mr. Blatchford the whole committee?" he was asked.

"He is chairman and you are making a technical point," the official said.

PEARL MYSTERY FLOPS AS DIVER HUNTS FOR BOOK

The great pearl necklace mystery yesterday flopped into the river whence it came when E. J. Zapel, official of the Great Lakes Dock and Dredge company, let it be known that a book and not a rope of rare gems was the object of search by the company's diver, John Carrol, on the river bottom near the Michigan avenue link bridge last Wednesday afternoon.

"A driver for one of the water taxis picked a cashbook out of the water," the diver said, "and I was told to look for other books which it was believed had been thrown into the water." Neither he nor Zapel would divulge the name of the concern for whom the search was made.

The activity of the diver first aroused excitement when it was reported that he had been searching for the $825,000 pearl necklace of Mrs. Hugh Dillman of Detroit, whose yacht was in the harbor at the time. A spokesman for Mrs. Dillman, who is the widow of Horace Dodge, automobile manufacturer, denied that she had lost any of her jewels.

BOB STORE MANAGER.

Two gunmen yesterday entered the Regal shoe store at 4718 Sheridan road, held up the assistant manager, Wendell H. Sieffermann, 1207 Leland avenue, and escaped with $500 from the cash register.

GIRL AND BROKER ESCORT ROBBED OF $1,765 GEMS

Jewelry valued at $1,765 was stolen late last night by three bandits when they forced the car of Frank Bobrytzke, 639 Deming place, to the curb in Michigan avenue at 29th street. With him was Miss Mabel Des Roches, 1419 Berteau avenue. Bobrytzke is an investment broker at 2501 Southport avenue.

The robbers took a ring and a watch valued at $800 and a $10 bill from him and two rings and a watch valued at $965 from Miss Des Roches and drove away in his car.

Kenosha Detectives Aid in Hunt for Woman's Killer

Three detectives left Kenosha, Wis., yesterday, to come to Chicago and aid in the search for Lester (Blackie) Faust, 29 year old speakeasy waiter who has been named as the killer of Mrs. Anne Patterson. The body of Mrs. Patterson, who had been attacked before she was slain, was found near Silver Lake, Wis., last week. Faust has worked in several midwestern cities in the past few years and the detectives indicated that they would visit these places if their search in Chicago was fruitless.

EX-EVANSTON PUBLIC WORKS CHIEF VANISHES

William Blanchard, former commissioner of public works of Evanston, disappeared from his home in the Oak Crest apartments, 1570 Oak avenue, Evanston, last night, and search for him was begun by the police early this morning. Blanchard left his apartment about 7 o'clock to put his car in the garage at the rear of the apartment house, but at midnight he had not returned.

Mrs. Blanchard was unable to talk to the police. The latter found the car was in the garage. They advanced the theory that Blanchard may have been kidnaped by robbers.

Blanchard was appointed to office during the first term of Mayor Pearson in 1914 and continued to hold the post until 1926, when Pearson was defeated.

Pastor, Secretary, Held Up in Church; Robbed of $200

Pittsburgh, Pa., Aug. 25.—(AP)—The pastor and secretary of the Bellevue Presbyterian church were held up in the church today by two Negroes who escaped with $200.

FOR A DAY OR A YEAR
HOTEL KNICKERBOCKER
CHICAGO
SUBSCRIBE FOR THE TRIBUNE

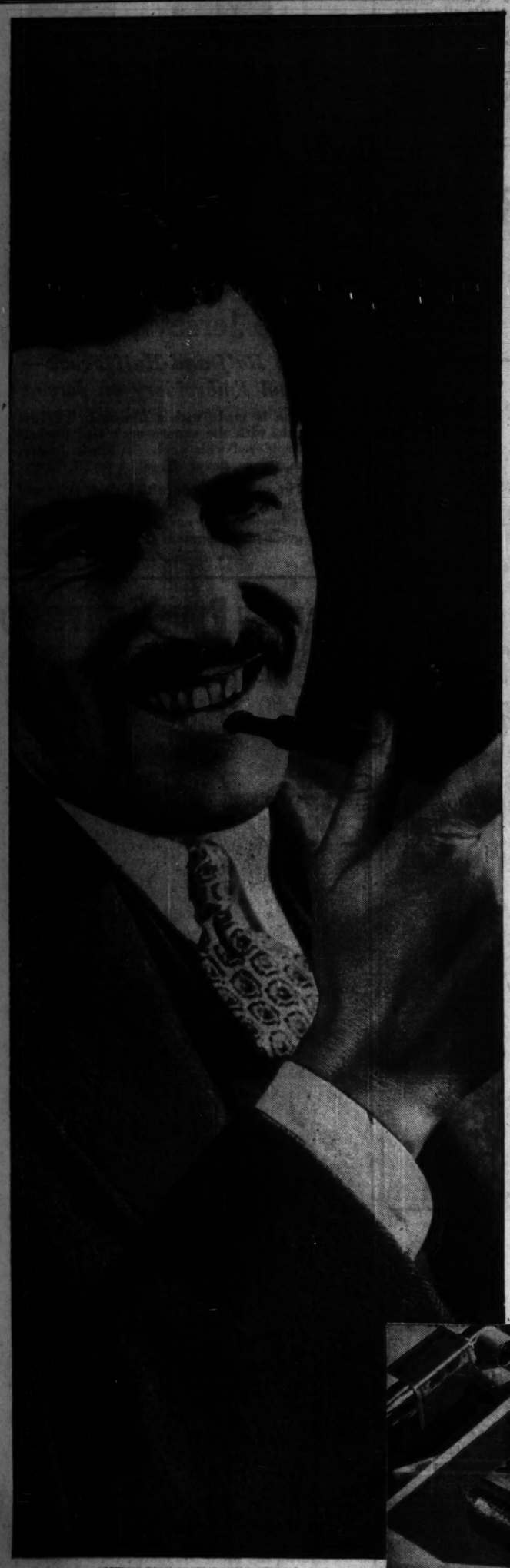

WHEN SMOKING JADES YOUR TASTE-BUDS

TRY THIS

If your smokes, your food suddenly lack zest — don't blame your favorite brand of tobacco—or the cook.

The fault probably lies with your *papillae* — the thousands of tiny, sensitive taste-buds clustered on your tongue.

Your papillae, when working properly, give keenest enjoyment to your smokes and food.

But when they're overtaxed, everything tastes flat.

Care for your taste-buds, your papillae. Care for them by avoiding dry mouth, a condition of recognized prevalence.

If you enjoy smoking a lot—and who doesn't!—chew Wrigley's frequently. Wrigley's between smokes, by stimulating a free flow of saliva, keeps the taste-buds moist and fresh and definitely relieves dry mouth. Thus, scientists say, the sensation of taste is intensified.

If you'd like more enjoyment of your smoking and your food, keener appetite and better digestion, chew Wrigley's regularly between smokes and between meals.

At the cigar stand, take your change in Wrigley's.

* All statements in this advertisement are based on scientific research conducted by a nationally known biochemist connected with the medical faculty of a great American university.

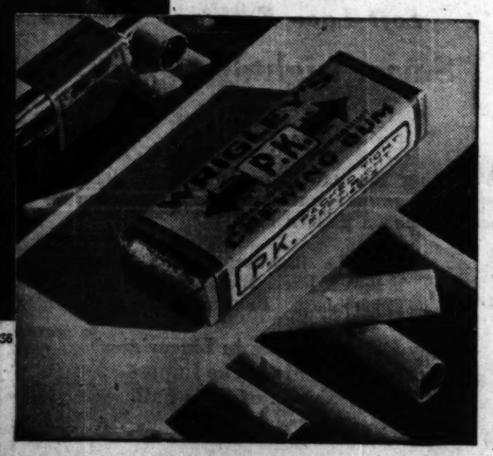

Wrigley's P.K.'s—*flavored with the choicest of Michigan peppermint. You'll find them most cooling and refreshing after meals, between smokes*

L-256

Now...

WILLIAMS OIL-O-MATIC offers

HUSHED HEAT!

in the *lowest priced* quality oil burner in America!

WILLIAMS Oil-O-Matic, pioneer of oil heating, now introduces one of the greatest developments in oil heating history.

HUSHED HEAT! Heat that is quieter by far than combustion engineers have ever been able to achieve without sacrificing efficiency. Heat that is spotlessly clean. Heat that utilizes every thermal unit in the richer, lower cost fuel oils this new Oil-O-Matic burns, in contrast to the lighter, costlier distillates which must be used in many burners.

Every time-tried Oil-O-Matic feature is included in the new Model "K". Its low price is the result of today's lower costs of materials, and of modern volume manufacture.

Call your Oil-O-Matic dealer today. He will examine your heating plant, quote you the exact price, and explain Williams Liberal Budget Payment Plan.

$375

Installed complete with tank. Nothing more to buy

$10 DOWN Balance in 24 Monthly payments beginning Oct. 1st.

WILLIAMS OIL-O-MATIC HEATING

Williams Oil-O-Matic new Model K can be installed in your present heating plant.

Listed as Standard by Underwriters' Laboratories

Williams Oil-O-Matic Heating Corp.

185 North Michigan Avenue, Chicago, Ill.
Telephone State 8057

DEALERS:

ILLINOIS
ALEDO—Detwiler Bros. Hdwe. Co.
ALTON—Ernst Electric Shop
AURORA—Ruddy Brothers
BELLEVILLE—Community Oil Burner Supply Co.
BLUE ISLAND—A. P. Spiros
CARTHAGE—Edward Kelly
CHAMPAIGN—Progressive Sales Company
CHESTER—Harschbach Auto & Implement Co.
CHICAGO—Jerry G. Kastner
CHILLICOTHE—Guy Welt
CICERO—Chicago & West Towns Elec. Co.
CLINTON—Herman Metz
COLCHESTER—Howard E. Williams
DECATUR—Polar Consumers Ice & Fuel Co.
DE PUE—Rauh Electric Shop
DIXON—Cromwell Electric Shop
ELGIN—Francis J. Adams
ELMWOOD—Edson Smith & Sons, Inc.
EVANSTON—Frank A. Carlberg
FAIRBURY—Nussbaum Brothers
GALVA—Hathaway Hardware Co.
GENEVA—Geneva Hdwe. Company
HIGHLAND PARK—Mierhoff Hdwe. Co.
HINCKLEY—Hinckley Hdwe. Co.
JOLIET—Joliet Maytag & Appliance Co.
KANKAKEE—Smith Bros. Oil Company
KANKAKEE—W. J. Roy
LITCHFIELD—Press Odem Company
MARENGO—Wellington A. Kelley
MOLINE—Moline Consumers Company
MONMOUTH—J. C. Allen Company
MONTICELLO—Platt County Deep Rock Oil Co.
MURPHYSBORO—Home Appliance Store
NORTH CHICAGO—Thomas J. Killian
OAK PARK—Modern Home Devices, Inc.
PARK RIDGE—J. Bachman and Sons
PEKIN—Pekin Hardware Company
PEORIA—Peoria Tent & Awning Co.
PITTSFIELD—Zimmerman Brothers
PRINCETON—Princeton Automotive Elec. Co.
QUINCY—Ernst Plbg. & Htg. Co.
ROCKFORD—H. H. Collier
SPRINGFIELD—Houston Fuel Oil Company
STERLING—Chamberlin Electrical Shop
STREATOR—L. A. Huggans Co., Inc.
WASHBURN—H. W. Packard

MISSOURI
ST. LOUIS—Oil Heat, Inc.

INDIANA
BEDFORD—Robt. L. Leahy Company
BLOOMINGTON—Smith Electric Company
CRAWFORDSVILLE—Kelly Electric Co.
EVANSVILLE—S. A. Schmitt Plbg. Co.
FT. WAYNE—P. B. Arnold Co.
FRANKLIN—Dan LaGrange & Son
GARY—D. E. Dawson
INDIANAPOLIS—W. D. Long Oil Burner Corp.
KOKOMO—McIntosh Engr. Company
MARION—Broyles Electric Company
PERU—Marburger Bros.

INDIANA—Continued
RICHMOND—Chas. Johanning
SEYMOUR—W. C. Bevins
SOUTH BEND—Ralph H. Clymer
TERRE HAUTE—Wissel & Christmas

MICHIGAN
ANN ARBOR—Schumacher & Backus
BATTLE CREEK—Mueller Modern Heating Co.
BENTON HARBOR—Noble & Price Plbg. Co., Inc.
DETROIT—Detroit City Service Co.
FLINT—Genesee Oil Co.
GRAND RAPIDS—C. A. Middleton & Co.
KALAMAZOO—Johnson-Howard Company
LANSING—A. G. Gross
MUSKEGON—R. H. Stevenson
OWOSSO—John R. Kelley Co.
PORT HURON—Wright-Sheffner Company

IOWA
ALGONA—G. F. Towne
ALLERTON—James Mathers
AMES—Service Htg. & Plbg. Co.
BOONE—L. A. Tillson
BRITT—Burt Heimendinger
CHARLES CITY—Smith & Jens
GRINNELL—R. E. Bates
HAMPTON—Lloyd E. Darling
KEOTA—Oil-O-Matic Sales Co.
MANCHESTER—Hudson-Essex Co.
MANNING—Kuhl & Vogt
MARSHALLTOWN—M. F. Banzhaf Co.
MASON CITY—A. L. Adams
MONTICELLO—Hoag Duster Co.
NEWTON—S. T. Clawson
OSCEOLA—E. C. Swain
OSKALOOSA—Harry Martinstaln
OTTUMWA—Graham Oil Burner Co.
PERRY—Perry Electric Shop
SAC CITY—N. A. Holmberg
SIOUX CITY—Inter-State Oil Co.
STORM LAKE—H. H. Melcher
VINTON—Frank Stahr
WEBSTER CITY—L. V. Mills Co.

WISCONSIN
BARABOO—L. C. Welch
BURLINGTON—Burlington Kelvinator Co.
COLUMBUS—Columbus Plbg. & Htg. Co.
FT. ATKINSON—Heyer-Jeffords Hdwe. Co.
JANESVILLE—George & Clemons
KENOSHA—Kaelber Plbg. & Htg. Co.
LACROSSE—The Niebuhr Co.
MADISON—Robert J. Nickles
MARINETTE—W. H. Potter
OCONOMOWOC—Ed. A. Kersten
OCONTO—Fulton Electric Co.
RACINE—Thomas Htg. Co.
SHEBOYGAN—Chas. A. Hensel Co.
STOUGHTON—Mellum & Furseth
WAUKESHA—Anderson Oil-O-Matic Htg. Co.
WAUSAU—Wausau Plbg. & Htg. Co.

PRESS QUIZ INT... DEATH OF NA... OFFICER'S W...

Naval Board, Police... Dry Director Act...

San Francisco, Cal., Aug. 24... Police reported today a drinkin... at the hotel room of Mrs. Dais... bride of Lieutenant Com... George D. Price, U. S. N., p... her fatal plunge from a fourt... window of the Alexander H... hotel early yesterday.

In an ante-mortem statemen... Price, a bride of six week... Assistant District Attorney ... Schiller:

"It was my fault."

Burton Templeton, another ... the hotel, said he saw Mrs. P... through the window. He ... downstairs and asked her if ... or was thrown. Templeton tol... she said she was thrown a... when he asked who did it she ... 'I'd rather not say.'"

Not Satisfied with Stories

Allen McGinn, head of the ... homicide squad, said:

"I am not at all satisfied w... conflicting stories told by per... the drinking party in Mrs. ... room."

In addition to the police in... tion, a naval board of inqu... coroner's office, and the fede... Prohibition administrator were ... separate investigations. The ... will hold an inquest at 10 a... morrow.

The last person known to ha... in Mrs. Price's room, Inspec... Ginn said, is Lieut. D. R. Dow... a young aviator in Price's c... aboard the aircraft carrier La... Along with other navy offic... their wives Downer said he ...

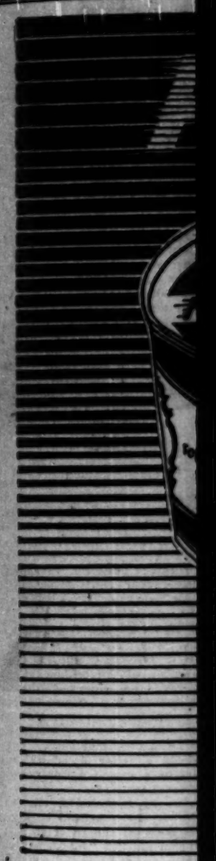

We...

BORDEN'S IC...

FOR A DAY OR A YEAR
HOTEL KNICKERBOCKER
CHICAGO
SUBSCRIBE FOR THE TRIBUNE
-MATIC
ED
T!
quality
rica!
s which must be
ners.
ied Oil-O-Matic
d in the new Model
ce is the result of
s of materials, and
me manufacture.
-Matic dealer to-
mine your heating
the exact price,
Williams Liberal
Plan.
HEAT
-O-Matic now
be installed in
heating plant.
g Corp.
d.

PRESS QUIZ INTO DEATH OF NAVY OFFICER'S WIFE

Naval Board, Police, and Dry Director Act.

San Francisco, Cal., Aug. 24.—(AP)—Police reported today a drinking party at the hotel room of Mrs. Daisy Price, bride of Lieutenant Commander George D. Price, U. S. N., preceded her fatal plunge from a fourth story window of the Alexander Hamilton hotel early yesterday.

In an autopsy statement Mrs. Price, a bride of six weeks, told Assistant District Attorney Walter Miller:

"I was my fault."

Burton Templeton, another guest at the hotel, said he saw Mrs. Price go through the window. He rushed downstairs and asked her if she fell or was thrown. Templeton told police she said she was thrown and that when he asked who did it she replied: "I'd rather not say."

Not Satisfied with Stories.

Allen McGlinn, head of the police homicide squad, said:

"I am not at all satisfied with the conflicting stories told by persons at the drinking party in Mrs. Price's room."

In addition to the police investigation, a naval board of inquiry, the coroner's office, and the federal prohibition administrator were making separate investigations. The coroner will hold an inquest at 10 a. m. today.

The last person known to have been in Mrs. Price's room, Inspector McGlinn said, is Lieut. D. R. Downer Jr., a young aviator in Price's command aboard the aircraft carrier Lexington. Along with other navy officers and their wives Downer said he was in Mrs. Price's room until a late hour.

Captain of Inspectors Charles Dullea said he was investigating a report that Mrs. Price had had a violent quarrel with another woman earlier in the evening.

Husband Not at Party.

Commander Price was not at the party, as he was on duty on the Lexington, but he knew the party was to be held. Mrs. Price had visited her husband on the Lexington Saturday afternoon and left with Downer. Price said to Downer:

"Look after Mrs. Price," and bade them good-by, promising to see them next day. Commander Price said he believed some one, either a guest at the party or a person hiding in the room, had attempted to attack her and that in seeking to escape she fell from the window.

JURY DEBATING FATE OF LEA IN BANK CASE LOCKED UP FOR NIGHT

Asheville, N. C., Aug. 24.—(AP)—Judge V. M. Barnhill ordered the jury considering the case of Col. Luke Lea, Nashville, Tenn., publisher, and three others, charged with defrauding the Central Bank and Trust company of Asheville of $1,300,000, locked up for the night at 8:30 p. m. The judge ordered the jury locked up early because he said its members were weary, having been hearing the case for fourteen days.

In addition to Col. Lea, the defendants are Luke Lea Jr., E. P. Charlett, both of Nashville, Tenn., and Wallace B. Davis of Asheville, president of the bank when it closed last fall.

Attorneys said Judge Barnhill's charge, requiring five hours, was one of the longest on record in this state.

The defense put on no testimony, but attorneys contended all the transactions were legal.

The state sought to show that the four had misapplied the bank's resources and credits through illegal and worthless loans made to Col. Lea and his associates, by improper use of certificates of deposit and cashier's checks, and by "kiting" of checks on a large scale.

OUTLOOK BRIGHT FOR ROULO GIRLS TILL PAPA TALKS

Hangs Blame for Beer on Daughters.

The outlook was bright for the daughters of William Roulo, police magistrate and tax collector of the township of Worth, in United States Commissioner Walker's court yesterday. Both the commissioner and the prosecutor had indicated a desire to dismiss the girls on charges of violating the dry laws.

There was manifest sympathy among the dozen or so observers in the courtroom, for Mr. Roulo's daughters, Mildred, 21, and Olive, 18, are comely girls, and they had told simple and straightforward stories about the Schoolhouses inn at 129d street and Cicero avenue.

"My father was the proprietor of the place," said Mildred. "He had operated it about six weeks. Before that he was in partnership with Joe Peloquin. Olive and I worked there."

Calls Father Proprietor.

"Father was the proprietor," said Olive. "I worked there as a waitress, and my salary was $15 a week."

At this point Assistant United States Attorney Charles Schaub suggested to counsel for Mr. Roulo that the father take the stand. There seemed to be little chance of his obtaining a dismissal, but his testimony would free the girls if their stories were corroborated.

So Mr. Roulo took the stand. Spectators smiled at the girls and they smiled also, apparently moved by filial pride in what their father was about to do for them. But the pleasant atmosphere of the scene quickly vanished.

Puts Blame on Daughters.

"I didn't have anything to do with that place," said Mr. Roulo. "My daughters ran it."

Commissioner Walker held Mr. Roulo and Mildred to the grand jury in bonds of $1,000 each, but discharged Olive. The charges are possession of intoxicating liquor [beer] and maintaining a nuisance.

ROB HOTEL OFFICE.

Omaha, Neb., Aug. 24.—(AP)—Three holdup men early today invaded the office of the Blackstone hotel here and escaped with $100.

FLY
Twice Daily
10:15 a.m.—4 p.m. C.T.
Kansas City 4½ hrs. $25.00
Tulsa 6½ hrs. . . $37.50
Oklahoma City 7½ hrs. $44.50
Fort Worth 9½ hrs. $54.50
Dallas 10 hrs. $54.50
Tri-motored planes . . . 2 pilots on each plane. Complimentary meals aloft . . . spacious cabins . . . toilets.
400 So. Michigan Ave., WAbash 0230
National Air Transport—Subsidiary of
UNITED AIR LINES

NATIONALLY FAMOUS
SUPERHETERODYNE RADIO

7 TUBES
BEAUTIFUL WALNUT CABINET
Again Wurlitzer scoops the Radio market. A sale of sales. A nationally famous Superheterodyne radio complete with 7 tubes now offered at a price that anybody can afford. Buy now and save.
$32.50
Complete—Delivered to Your Home
EASY TERMS
$5.00 DOWN
TUESDAY FINAL DAY.
329 S. Wabash Ave. WURLITZER Open Evenings

We Will Not Break Faith

A statement by WALTER Y. ATKIN, *President*

Millions of families have been raised on Borden's milk, cream and ice cream. Your confidence in our name is the foundation of our 74-year success. In these days, when so many are tempted to cheapen their products, we owe you a new pledge: under no circumstances will we alter our high standard of quality for Borden's Ice Cream. And the dealers who sell you Borden's join with us in saying: We will not break faith with you.

Borden's
ICE CREAM

BORDEN'S ICE CREAM COMPANY • 4941 SOUTH RACINE AVENUE • TELEPHONE BOULEVARD 5610

Last 6 days to buy in
FIELD'S AUGUST SALE of SHOES
from these 3 special
CLEARANCE GROUPS

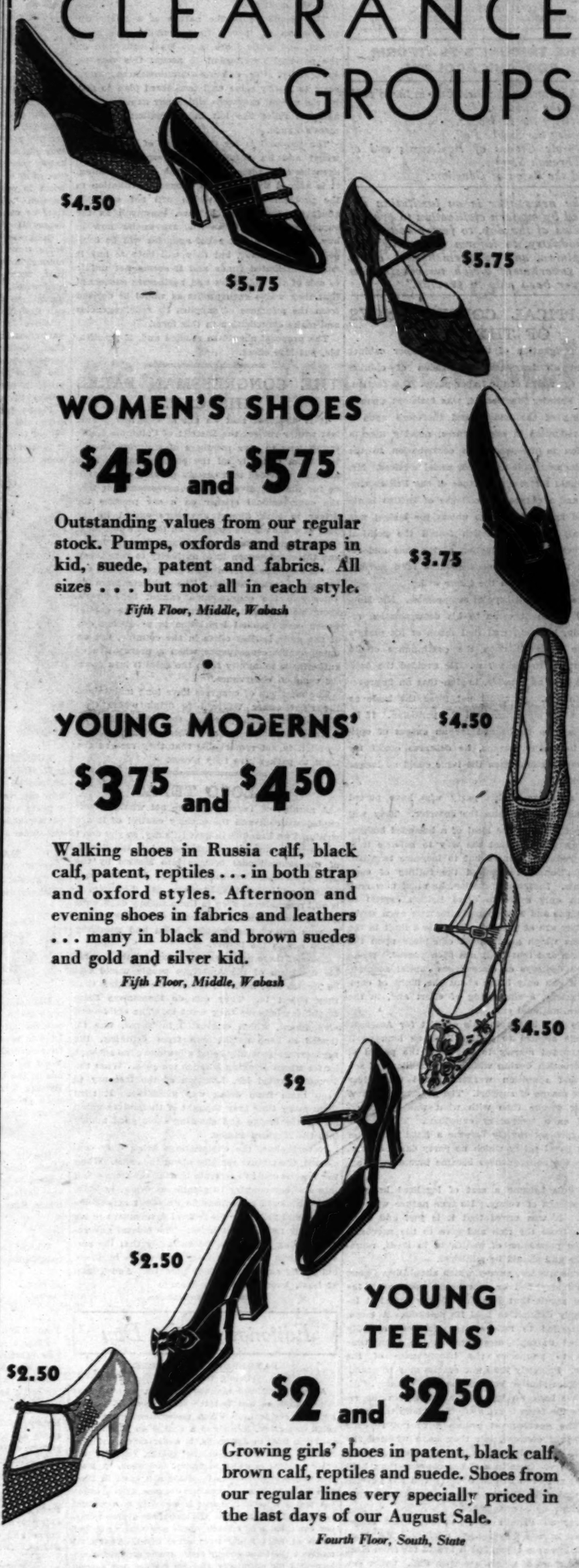

WOMEN'S SHOES
$4.50 and $5.75
Outstanding values from our regular stock. Pumps, oxfords and straps in kid, suede, patent and fabrics. All sizes . . . but not all in each style.
Fifth Floor, Middle, Wabash

YOUNG MODERNS'
$3.75 and $4.50
Walking shoes in Russia calf, black calf, patent, reptiles . . . in both strap and oxford styles. Afternoon and evening shoes in fabrics and leathers . . . many in black and brown suedes and gold and silver kid.
Fifth Floor, Middle, Wabash

YOUNG TEENS'
$2 and $2.50
Growing girls' shoes in patent, black calf, brown calf, reptiles and suede. Shoes from our regular lines very specially priced in the last days of our August Sale.
Fourth Floor, South, State

MARSHALL FIELD & COMPANY

Chicago Daily Tribune
THE WORLD'S GREATEST NEWSPAPER

FOUNDED JUNE 10, 1847

ENTERED AS SECOND CLASS MATTER JUNE 3, 1903, AT THE POSTOFFICE AT CHICAGO, ILL., UNDER ACT OF MARCH 3, 1879.

All unsolicited articles, manuscripts, letters and pictures sent to The Tribune are sent at the owner's risk, and The Tribune company expressly repudiates any liability or responsibility for their safe custody or return.

TUESDAY, AUGUST 25, 1931.

THE TRIBUNE OFFICES.
CHICAGO—TRIBUNE SQUARE.
MILWAUKEE—TRUST COMPANY BUILDING.
NEW YORK—220 EAST 42D STREET.
WASHINGTON—815 ALBEE BUILDING.
BOSTON—718 CHAMBER OF COMMERCE BUILDING.
ATLANTA—1825 RHODES-HAVERTY BUILDING.
LONDON—135 FLEET STREET.
PARIS—1 RUE SCRIBE.
BERLIN—69 UNTER DEN LINDEN.
MADRID—ESPALTOR 2.
RIGA—ELIZABETES IELA 15/3.
ROME—GALLERIA COLONNA (SCALA A).
VIENNA—8 ROSENBURSENSTRASSE.
WARSAW—PLAC KRASINSKA 6.
GIBRALTAR—HOTEL CECIL.
PEIPING—GRAND HOTEL DES WAGON-LITS.
SHANGHAI—26 AVENUE EDWARD VII.
TOKIO—IMPERIAL HOTEL.
MEXICO CITY—HOTEL REGIS.
PANAMA CITY—HOTEL CENTRAL.
SPECIAL REPRESENTATION.
SAN FRANCISCO—820 KOHL BUILDING.

THE TRIBUNE'S PLATFORM FOR CHICAGOLAND

1. *Make Chicago the First City in the World.*
2. *Start the Subway.*
3. *Electrify the Railroads.*
4. *Abolish the Smoke Pall.*
5. *Separate Grades of Boulevards and of Through Streets.*
6. *End the Reign of Gangdom.*

"The newspaper is an institution developed by modern civilization to present the news of the day, to foster commerce and industry, to inform and mold public opinion, and to furnish that check upon government which no constitution has ever been able to provide."

POLITICAL CONSEQUENCES OF THE DOLE.

The resignation of the British Labor cabinet followed an irreconcilable division of opinion within the ranks of the Labor party. One faction, led by Premier MacDonald, was insistent upon a balancing of the budget and therefore upon a sharp reduction in expenditures, notably upon a reduction in the treasury's contribution to the unemployment dole and other social services. Mr. MacDonald foresaw a collapse of the British currency and a consequent collapse of British banking and financial prestige unless the budget was balanced; the other faction feared the political consequences of a reduction of the dole and regarded the economic consequences of a government deficit as much the lesser evil.

There was small hope of compromise. Mr. MacDonald no doubt came to his determination reluctantly, knowing well that much of his party's prestige depended upon the continuance of its benefactions to the voters. He avoided the decision as long as possible, hoping that an improvement in business would not force the issue as between the statesman and the politician. If he is perhaps to be blamed for an excess of optimism in recent months, he deserves credit for his determination when the issue could no longer be avoided.

The members of his party who have parted from him will call him the deserter. They will give lip service to the ideal of a balanced budget, but they will say that the way to balance it is not to reduce expenses but to increase taxation. Mr. MacDonald recognized the futility of such proposals. Increased taxation, he must now realize, can only serve to drive British capital to other lands and thereby make matters even worse than they are at present. There is a limit to the exactions which government can place upon the taxpayers and that limit has been passed. When taxation destroys or discourages capital accumulation it can only bring about the flight of capital, evasions, a slackening of effort and, in the long run, national ruin.

There is a lesson in this conflict for America. The dole seemed to justify itself as long as it was intended merely to tide over the period of reconstruction during which some millions of soldiers and munition workers found themselves without means of support. The government came to their rescue then with what was widely regarded as a temporary expedient. The temporary expedient rapidly became a fixed feature of British fiscal policy which no party dared oppose, though the consequences became increasingly apparent.

The dole became a sort of legalized bribe to great masses of voters. Its true nature was disguised. It was urged that it is just and right to take from the rich and give to the poor and that the possession of wealth is, in itself, reprehensible and should be punished.

In consequence, money which should have gone into industry fled or was taxed away with the further result that British industry found it increasingly difficult to hold its markets. A measure intended to relieve unemployment actually promoted unemployment and at the same time tended to pauperize the beneficiaries of the scheme. Precisely the same results may be anticipated from similar ventures in this country. Already we have an instructive parallel in the results of the farm board's efforts to help the farmers. The government grants have not relieved agricultural distress, but they have whetted the appetite of the less successful farmers for more of the same. Ours in a richer country than Britain, but not even in this country can the government undertake the support of the citizens without disastrous consequences.

So far as Britain is concerned, those consequences have not yet been avoided. Mr. MacDonald has seen them, but it is still far from clear that the mass of voters are with him. Other empires have been crushed in the attempt to provide free bread to the masses. It remains to be determined whether the British electorate has been pauperized.

The outlook, however, is far from hopeless. It must be evident to many millions of the petty bourgeoisie that a continuance of present policies is ruinous to them. Heavy taxation bears upon them with far more disastrous effects than upon the men of great wealth. The accumulation of years of effort is endangered by reckless government expenditure and an unbalanced budget. It is to this class of rentiers that the insistence of Mr. MacDonald upon retrenchment will make a powerful appeal. Their interest in the controversy may well determine the future of the British nation.

GOVERNMENT WHEAT FOR RELIEF.

The proposal to use at least part of the government's holdings of wheat in relief work is worthy of serious consideration. Not the least of the benefits promised is its effect upon the national morale. There is widespread protest against a situation in which, with a huge surplus of foodstuffs, many of our people are in want. It is not necessary to accept the current exaggerations of conditions which refer to starving millions in the midst of plenty. No one was allowed to starve last winter and no one will be allowed to starve now. But unemployment throughout the country has deprived many of our people of the means to buy food and other necessaries, and both private and public means will be drawn upon to make proper provision for them. Money will be raised by both private and public agencies to buy food for those who cannot buy it, and it seems sensible to make use of the government wheat, which its policy withholds for sale in the open market, to feed the destitute.

This would be in the nature of a public appropriation of money to accomplish the same object, and while there is no legal obligation on the national government to accept this new responsibility, the existing circumstances would seem to justify some well considered plan to utilize the special resources which our experiment in agrarian relief has left in the national government's hands.

The proposal is for the milling of government wheat and its distribution to responsible relief agencies at a price covering the cost of milling. It is argued that this is a proper contribution to the problem of relief which will not seriously affect the commercial balance, inasmuch as the supply will go to those who are unable now to buy. It is true that relief agencies will be compelled to buy flour, but they will have to buy it from contributed funds and it seems not unfair to ask of the industries and businesses concerned that they waive such profits as would be derived from the purchase of supplies by relief agencies and make contribution in this form.

The proposal should be studied and, if practicable, put into effect.

THE CONGRESSMAN PARKS HIS CAR.

It is disclosed that an act of congress passed last winter revises the District of Columbia traffic regulations to give members of congress exemption from virtually all the parking rules. It is not only provided that certain parking areas shall be for the exclusive use of congressmen but that the congressional sticker on a car permits the driver to park almost anywhere except in the door of a fire engine house or on top of a fire plug.

Washington gets its government from congress and the congressmen have authority to vote themselves exemptions from rules enforced against the subjects of the district. The subjects have no votes and the congressmen cannot be held responsible to them. Government in the capital under congressional legislation is producing one of the most lawless cities in the country, not an unexpectable consequence when a prerogative of authority is immunity from the rules it lays down for common observance.

The members of congress have long maintained the right under Volstead to drink where they pleased—in which privileges they are joined by most of the administrative officers of government—and it is not remarkable that they reserve the right to park where they please.

IN LOCO TEXAS.

A number of Texans who are not wholly preoccupied with oil and the cavalry control of it are writing THE TRIBUNE in heat [it's dry, so you don't notice it] because of remarks passed on the closing of the international bridges into Mexico by the acting secretary of the treasury, Mr. Lowman, himself an eminent Volsteader. Mr. Lowman, it is still remembered even in these snappy days, shut five of the bridges by a 9 o'clock order to keep the Texans out of the drinking holes and gambling joints across the border.

Some of these natives of what but for the incurable optimism of the American people would still be Mexico say, hell, no; it ain't the drinking that they object to. They can do themselves some drinking whenever they want to. The eighteenth amendment, which originated in Texas, was intended to keep northerners from drinking, the northerners generally being a low down, no account lot for whom drinking is much too good. What the Texans wanted Mr. Lowman of the treasury to keep them from doing was gambling. It riled them every time they thought of themselves going across the bridge and shooting their good money into the Mexican games.

Nevertheless, the explanations being duly considered, the picture remains about the same. When the Texans couldn't restrain themselves from going into another country to gamble or drink, or both, they dismissed as impossible an effort at self-discipline and yelled for the federal government to see that they remained at home. The federal government, being what it is, did not reply that the personal habits of Texans were none of its business, but gladly complied, in loco parentis. And Texas, at least, knows what loco means.

Editorial of the Day

DANGEROUS REPEATERS.

[Beloit, Wis., News.]

A young Madison highway vampire, arrested here drunk after he had fled the scene of an Evansville highway accident, in which an eighteen months old baby was killed, leading to a charge on which he is awaiting trial in Janesville, is under arrest again at Madison on a drunken driving charge, following another accident in which he figured last week. A Madison paper says he was fined $50 and costs in Madison on June 10 on a previous drunken driving count.

A paltry penalty like that is certainly no deterrent to repeated like offenses. If incorrigible drunken drivers can't be kept off the roads any other way jail terms at least might have some effect. That's the medicine the Dane county board traffic committee recommends for criminally reckless drivers, but according to press reports the Madison judge is not very sympathetic with the idea.

Seemingly figuring in a fatal accident for which authorities consider him blameworthy is about the severest lesson a youth could have. When instead of being full of remorse he gets full of booze, and while still awaiting trial for one highway death goes out and drunkenly careens over the roads, hazarding the lives of others again, he is apparently impervious to ordinary stern teachings of the school of experience.

It ought to be possible permanently to deprive such highway vampires of driving privileges. They are a chronic menace to others.

A LINE O' TYPE OR TWO

How to the Line, let the quips fall where they may. WAKE-LINE

THE WAKE-LINE has a suggestion for raising painlessly $50,000,000 or more for the relief of the unemployed this winter. Probably our suggestion will not get anywhere, owing to certain conventions and scruples, but over in our usual habitat on the sports pages we have a turf saying, "You can't be ruled off for trying." So we're trying.

Our suggestion is a national lottery, with the profits or "take" of say 10 or 20 per cent to go to the relief fund. Now this may sound chimerical, for there are laws against lotteries, and all that sort of thing, but just think it over anyway. Statesmen, if any, at Washington are welcome to the idea without charge.

Now it is an admitted fact that many millions in this country are spent for foreign lottery or "sweeps" tickets—a "sweeps" being a lottery on some noted turf event. These tickets are "bootlegged." Some of these lotteries and "sweeps" are rank frauds. Others pay the prizes which they advertise. We had occasion to look into the workings of one of these latter. It was honestly conducted, so far as we could determine, but after payments to charity, selling agents and various taxes, purchasers of tickets received back in prizes about 35 per cent of the total amount paid in.

If a national lottery were authorized in this country it could be conducted for not more than 10 per cent selling expense through government agents or the postoffices. Even if the government "took off" 20 per cent for the unemployed, there would be a return of 70 per cent to investors, which is more than any sweep of which we are fully informed.

How many tickets at $1 each do you suppose would be sold in monthly drawings of this kind for five months? Would you not buy one or more? Our guess would be $100,000,000 per month, certainly more than $50,000,000 per month. Think of the profits! You'd be surprised how many letters come in our mail asking where tickets for these foreign "sweeps" may be purchased—information we cannot supply, according to the postoffice department.

Congress meets in December. It would take some time to modify the anti-lottery law. The money, however, could be appropriated and spent, then recovered from the lottery profits when authorized. Why, we'll even advance $50,000,000 ourself, so sure are we of its success, if any one can find it on our person.

We're familiar with objections to government participating in the profits of gambling and all that. Dollar tickets would not hurt any one, and some persons of slender means would be among the prize winners. We have a long string of other favorable arguments, including the bromide, "Everything in life is a gamble."

Please bear in mind this thought emanates from the Wake-Line and does not purpose to reflect the views of any other department. While it is daring, possibly impracticable, we think it's a good thought at that.

LXXIX. SYMPHONY.

The long hours
Of night . . .
A symphony . . .

Endless ticking
Of a clock
Marks time . . .

The clang and bang
Of the city . . .
The drums . . .

In the distance
The foghorn . . .
Organpoint . . .

The beating of
A heart . . .
The melody . . .

Lone hours
Of night . . .
A symphony. M. C. R.

THIS 25TH DAY OF AUGUST, we are informed, is R. H. L.'s birthday anniversary. Our informant, Helper W. O., suggests a party in his honor, but how can we "pinch hitters" and contributors hold a party when the guest of honor is in Canada or parts unknown? Perhaps the best thing we can say under the circumstances is "Prosit"!

BACK TO ITS DERIVATION.

HTW: The German word for comical or funny is "komisch." I wonder if that accounts for the Wickersham Komischion? E. E. M.

WHAT A MAN!

[From Want Ads via Skipper of Rogers Park.]

WANTED—3 MEN WITH SEMI-TRACTORS and trailers, refrigerated body, 16 ft. long. 4605 S. Halsted.

This Wake-Line Is Conducted By Harvey T. Woodruff. Help! Help!

DIPLOMA FEES AT THE University of Chicago have been raised from $10 to $20. If it's not too late, they might ship one to the Wake-Line to make up for the one the faculty neglected to award during our brief stay on the Midway. We'd be willing to "shoot twenty" just to have one of the things to frame for storage in the attic. By the way, do any of you who received those once prized sheepskins happen to remember just where they are now?

REMEDYING THAT COTTON OVERPRODUCTION.

Harve: The department of agriculture spends much time and money fighting the boll weevil, which, it is estimated, would destroy one-third of the cotton crop if undisturbed. Looks like all Uncle Sam has to do is to lay off the boll weevil. Doc.

MOVIE TITLES.

Wake-Line: Here is what you may see in our neighborhood movie:

"Suzanne's Affairs."
"The Vice Squad."

LAFLIN POLK.

DUMBBELL POMES.

Now listen, young dears, to your old Aunt Net,
There's nothing new that's under the moon;
You thought you were wise when you coined the
the word "pet,"
We thought we were wise, but we called it
"spoon." D. C.

GREAT BRITAIN'S plight, as revealed by Henry Wales and other news dispatches, may serve as a warning to this country, if this temporary conductor dare assume comment on political affairs. England once was the wealthiest nation in the world. The United States now is. England, according to these reports, is just about "broke" as a nation. The United States faces a huge deficit. England overtaxed its people to give eleemosynary services. That is what certain senators and congressmen propose for the United States. Draw your own conclusions.

JUST A LITTLE MORE SCOTCH.

Then there was the Scotchman who bought a car when the clutch was thrown in. ELEANOR.

WE'RE NOT UP ON STYLES.

HTW: Honest to Pete, today a salesman of foreign birth referred to the new styles for women as "Princess Eugenic" frocks. No foolin'.

WINNIE WEE.

Do You Remember Way Back When:

Everybody, even some Cub fans, were pulling for the "poor old Cards" and for "poor old St. Louis" to win a National league pennant (Ha! Ha!)?
—Card Fan.

How to Keep Well. By Dr. W. A. Evans.

To the limit of space questions pertaining to hygiene and prevention of disease will be answered in this column. Personal replies will be made to inquiries, under proper limitations, when return stamped envelope is inclosed. Dr. Evans will not make diagnoses or prescribe for individual disease.

[Copyright: 1931: By The Chicago Tribune.]

SOME POSTURE CONSIDERATIONS.

THERE is a simple method by which one can tell whether a lateral curvature of the spine is structural or habitual. That is, whether it has resulted from disease of the vertebrae or was a result of such habits as standing or sitting improperly, or writing with one shoulder too high. The person bends forward and tries to touch the hands to the ground. The trunk should be bare. If, in this position, the lateral curvature disappears, and there are no humps or bumps, the curvature is functional. This is one of the conclusions of a study of posture and physical fitness made by Dr. A. Klein and Miss L. C. Thomas.

Another conclusion is that turning out of the toes is the most frequently encountered postural defect. Nearly four-fifths of the children had it. In this study the poorly nouriahed children toed out the most. Those with thin, narrow bodies were most likely to have this habit. The toeing out position of the foot is poor from the mechanical standpoint. Children who stand that way tire quickly. A considerable part of them had poor posture in other details.

A bad type of body build was one in which the lower ribs met at a sharp angle over the pit of the stomach. If these lower ribs run upward and join the lower end of the breastbone, so as to form a sharp angle and a narrow space, the child is liable to develop into an adult with dropped stomach. Adults with dropped stomach—visceroptosis—are liable to have low blood pressure and to indulge in a multitude of symptoms.

Persons with poor muscular development are liable to have prominent lower abdomens. This is true of children as well as of adults. In addition to the tendency to sag because of muscle weakness, this region of the abdomen below the navel is one of the first places in which excess fat is laid down. In consequence, in most adults out of condition and in many children, the front of the abdomen, from the navel down, is shaped like a new moon—or worse.

In examining a child for poor posture, it is important to look for this defect. A child with an abdomen that is flat in this region should be scored high on posture. If a person is told to draw his abdomen in he will breathe in, draw his shoulders and chest up, and retract his abdomen indirectly. At least, that's the way a flabby person does. One with good muscles and good posture will draw the abdomen flat by direct muscle action.

One of the important things taught in posture classes is how to stand straight without throwing the abdomen out. If the muscles are well developed and in good tone they will hold the abdomen flat. If the abdomen is flat it will not be selected as a dumping ground for fat.

NOSE BLEEDING.

Mrs. H. S. D. writes: For the last two weeks the left side of my nose has been bleeding about every other morning around 11 o'clock. It always starts by a violent itching, and before I think I give it a good rub and the bleeding starts. It never lasts very long—just enough to soil a handkerchief. Towards the last there seems to be some mucus in it.

I am 28, in good health, work in an office all day, so never get a lot of sunshine except on Saturday and Sunday. I am not anemic—in fact, have always been said to have too much blood. I have not had a blow on the nose, and there is no pain to indicate I might have an abscess. Have not had headaches for weeks, eat light summer foods, and swim a lot. My weight is about right.

Should I have my nose examined, or is it something that may pass with the heat? Could it be an infection from swimming that would cause no pain and give no sign but this?

REPLY.

This occurrence annoys you; but it may be helpful. Why do anything? If it is worse than appears, have a physician examine your nose. He will probably find a bleeding point. When such points are cauterized the nosebleed stops.

MAY BE SOMETHING ELSE.

A French mother writes:

1. What is the cause of hay fever in a child two years of age?
2. Is it contagious long?
3. Is it necessary to keep the child indoors?

REPLY.

1. If it is hay fever it is because the child is sensitive to pollen and there is an excess of pollen in the air breathed.
2. It is not contagious.
3. That is one method of treatment. Some use it with satisfaction. Are you certain your child has hay fever? He may be sensitized to something else, such as rats, mice, cats, dogs, birds.

FRIEND OF THE PEOPLE

Letters to this department must be signed with names and addresses of writers.

UNDER AGE DISCHARGE.

Chicago, Aug. 4.—[Friend of the People.]—I have had one and one-half years' service in the navy. I was taken out at the age of 16 for being under age. Is an under age discharge considered as dishonorable or honorable? In taking the police examination would I be entitled to credit as an ex-service man? Would this help or hurt me in my efforts?

A. R.

Under age discharge from the United States navy is considered honorable. Upon furnishing proof of his true age by birth certificate, military preference will be given. Applicants for the examination for patrolman must be between the ages of 21 and 28 years [must not have reached their 28th birthday] at the time the physical examination started, viz., July 7, 1931.

JAMES S. OSBORNE, Secretary,
Civil Service Commission.

JOINT TENANCY VS. WILL.

Deerfield, Ill., Aug. 3.—[Legal Friend of the People.]—1. Where a husband and wife have their home, bank account, stock, etc., in joint tenancy [a] would it be necessary to have their holdings probated, in the event one dies, or [b] would it revert automatically to the survivor? 2. Would it be advisable to have a will drawn, when there is only one mate left, so that children would have no trouble, or would the joint tenancy of the parents revert to the children when the last parent passed away? There are four married daughters. 3. Which is best or safest, a will or joint tenancy, in order that expensive court proceedings could be avoided? 4. Do all estates have to pay an inheritance tax, or does it only apply to large estates? 5. Does it always take a year before the survivor or survivors can get possession of an estate? 6. What can be done in a case where a party exchanged some 7 per cent second mortgage gold bonds for 6 per cent first mortgage bonds, because they were supposed to be more safe, and the first interest coupon has been in default? R. S. H.

1. [a] No. [b] Yes.
2. The will could remove the necessity for furnishing bond on the probate proceedings and, hence, might be an economy even though you are satisfied with statutory distribution.
3. Depends on which best suits your purposes.
4. Depends upon the size of the separate gifts and upon the relationship to the beneficiaries.
5. A year must always elapse before the personal representatives can be required to distribute, but he can distribute sooner if he chooses.
6. There would be no remedy against the broker on the bare facts stated. The holder should look to the maker of the bonds.

TRIBUNE LAW DEPARTMENT.

FROM THE TRIBUNE'S COLUMNS

16 YEARS AGO TODAY

AUGUST 25, 1915.

CHICAGO.—The Rev. Edmund Kayser, 40 years old, pastor of the Evangelical Lutheran church in Tolleston, Ind., a suburb of Gary, was found murdered in a vacant lot adjoining his parsonage. Police believe he may have been slain by Russians because of his advocacy of the German cause.

WASHINGTON, D. C.—Administration officials were encouraged to believe that there would be no necessity for a rupture in the relations between the United States and Germany as a result of the sinking of the Arabic on Aug. 19. This belief was certified when Secretary of State Lansing received a telegram from Count von Bernstorff, the German ambassador, asking the United States to withhold its judgment on the Arabic case until Berlin has had an opportunity to make a statement. Count von Bernstorff said the Berlin foreign office had not yet received a report on the Arabic incident. He concluded his message with this statement which he said he had received in instructions from Berlin: "If Americans should actually have lost their lives, this would naturally be contrary to our intentions. The German government would deeply regret the fact and beg to tender sincere sympathies to the American government."

PARIS.—The war office gave out the following official communication: "The artillery again today on both sides showed marked activity in Belgium, in the region of Boeingat, and in France in Artois, in the sector to the northeast of Arras and between the Somme and Oise. The enemy dropped a few shells on Mont Didier, but our batteries intervened and silenced the German guns."

30 YEARS AGO TODAY

AUGUST 25, 1901.

CHICAGO.—Following the injunction issued by Judge Kohlsaat restraining striking employés from interfering with the business of Allis-Chalmers company, Judge John H. Baker of the United States Circuit court at Indianapolis, sitting at Goshen, Ind., issued a more sweeping temporary injunction for the protection of the W. B. Conkey company at Hammond, Ind. The order restrains eighty striking pressmen from interfering with the other employés or the business of the Conkey company. The order is said to be the most sweeping ever issued by a federal court in the west. In the meantime, pickets stood about the Allis-Chalmers plant and patrolled streets in the vicinity despite the order of the court.

CHICAGO.—Maj. Gen. Arthur MacArthur arrived in Chicago and hurried to his apartments in the Auditorium hotel. There for the first time in three and one-half years he saw his wife and son, Douglas, the son coming from West Point on a furlough. Gen. MacArthur left Manila on July 5.

WILMINGTON, N. C.—Henry M. Flagler, Standard Oil magnate, recently divorced from his insane wife, was married at Kenansville to Miss Mary Lily Kenan, daughter of W. R. Kenan of this city.

50 YEARS AGO TODAY

AUGUST 25, 1881.

WASHINGTON, D. C.—President Garfield slept well last night and awoke in the morning much refreshed. It was discovered during the day that pus had begun to form in the parotid gland and an incision was made. This had the effect of increasing the pulse temporarily, but it soon subsided and no trouble from the glandular swelling is now expected. The latest bulletin reports higher temperature than on the day before, giving it as 100.7, with the pulse 108. The removal of the President from the White House is being seriously considered. Dr. D. W. Bliss wired to Dr. Agnew of Philadelphia in reference to the matter and Dr. Agnew hurried to this city for a consultation. It is believed the question of removal would not have been taken up unless the situation was very grave. It is understood that it was proposed to remove Mr. Garfield to Long Branch, but Dr. Bliss said that removal would be equivalent to death and Dr. Boynton said that it would be just as wise to put a sword into the President's bowels. No announcement was made, but it was said the surgeons are likely to decide against the removal.

HARTFORD, Conn.—Little Brown Jug, pacing horse owned by H. V. Bemis of Chicago, lowered the pacing record to 2:11¾, beating by half a second Sleepy Tom's record of 2:12¼, and also paced the three fastest consecutive mile heats ever paced or trotted, namely, 2:11¾, 2:11¾, 2:12½.

MILWAUKEE, Wis.—The solemn and impressive ceremony of the consecration of the Rev. Kilian Flasch of St. Francis seminary, near Milwaukee, as bishop of La Crosse, took place at Pio Nono college. A large attendance of church dignitaries was present.

THE THREE UNWISE MONKEYS!

[Los Angeles Times.]

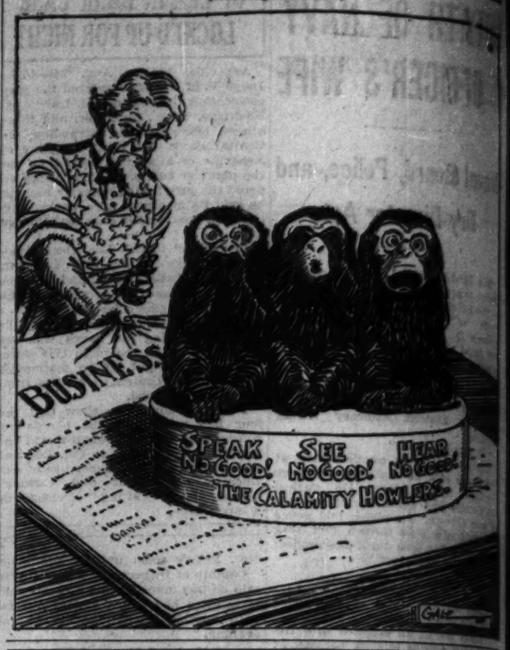

VOICE OF THE PEOPLE

Writers should confine themselves to 200 or 300 words. Give full names and addresses. No manuscripts can be returned. Address Voice of the People, The Tribune.

JOHN LA LIME.

Chicago, Aug. 18.—THE TRIBUNE in its report of the celebration of the 119th anniversary of the Fort Dearborn massacre states that John Kinzie was the "first permanent white settler of Chicago." The fact is that John Kinzie killed the first permanent white settler of Chicago, John La Lime.

The original bill of sale of Du Sable's property at Chicago, which I have examined, shows that in 1800 John La Lime bought Du Sable's property at Chicago for 6,000 livres [about $1,200]. This Du Sable property which La Lime bought in 1800 included a house 22x40 feet in dimensions; a horse mill, which Capt. Whistler described as a "grist mill worked by horses"; a bakehouse, dairy house, poultry house, smokehouse, a stable, and a barn. The live stock which La Lime bought of Du Sable included thirty head of cattle, two mules, forty-four hens, thirty-eight hogs, and two calves.

La Lime was conducting a reputable, civilized establishment at Chicago when the first Fort Dearborn garrison arrived at the mouth of the Chicago river in 1803, and it was due chiefly to the influence of La Lime and Capt. William Wells that the Indians made no hostile demonstration against the establishment of Fort Dearborn.

From the time of the establishment of Fort Dearborn in 1803 until his death in 1812 La Lime was the official Indian interpreter at Chicago, and had always shown himself a true friend of the Indians and the Americans alike. La Lime was of good character and stood high in the esteem of Capt. Heald and the soldiers of the garrison. In view of these well authenticated facts, together with many more that could be cited, it is certainly erroneous to refer to John Kinzie as the "first permanent white settler of Chicago."

ERNEST BRADSHAW.

WISCONSIN TAXES.

La Crosse, Wis., Aug. 12.—About a month ago there appeared a letter in your Vox Pop column signed by Mrs. C. Hoffman complaining about the high Chicago taxes. She stated that she paid $127 taxes in 1927 on real estate valued at $10,000 and $198 taxes in 1929.

Two weeks ago another article appeared bearing a La Crosse, Wis., date line signed Chicago Citizen, stating that Chicago has no reason to complain. We will emphatically state that Chicago has no reason to complain.

We at La Crosse, Wis., are not only paying high taxes now, but have done so for many years. Taxes in La Crosse have always been assessed at full valuation. The mill rate for the last ten years was as follows: 1921, 26 mills; 1922, 26 mills; 1923, 30 mills; 1924, 30 mills; 1925, 27 mills; 1926, 27 mills; 1927, 27 mills; 1928, 30 mills; 1929, 32 mills; 1930, 28 mills.

By this you will note that the taxes on Mrs. Hoffman's property at La Crosse for 1927 would be $270 instead of $127 as Chicago assessed it. The 1928 taxes are not mentioned, but presume they also were $127, against $300 in La Crosse. Our taxes for 1929 for the same valuation were $320. Chicago taxes for 1927, 1928, and 1929 were $127, $127, and $198; total, $452. La Crosse taxes were for the same period $270, $300, and $320; total, $890. Nearly double the amount.

These mill rates are based on full valuation, with no depreciation allowed; this means assessments are based on actual cost of replacement, and not two-thirds of one-half of the actual value. To illustrate: two comparatively new pieces of real estate changed hands here recently; one a factory assessed at $176,800, which was sold for $125,000; another, a fireproof office building assessed at $51,000, was sold for $40,000. A large residence assessed at $57,975 could not be sold for $38,000 after advertising this price in the local newspaper. Smaller residences are assessed in the same proportion. They are frequently assessed for more than they can be sold for.

The residence the writer purchased some time ago was assessed for less more than the sale price. The assessment would not be reduced to the purchase price and now is assessed $1,000 above this. You do not get a bargain in buying real estate here at assessed valuation.

In addition to this we pay a full valuation personal property tax, a graduating state income tax up to 4 per cent, state income surtax, teachers' pension surtax, federal income tax, and 4 cent gasoline tax.

This was not quite enough, so the state legislature attempted to pass a tax on stock dividends this year also. This in spite of the fact that the United States Supreme court has passed on this years ago and declared it unconstitutional, as it taxes the same profit twice by the same taxing body—the first time as state corporation income tax and then again as the profit is passed on to the stockholder as dividends.

Chicago should consider itself lucky in having such low taxes. Instead of this they are complaining continually. What would you do if you had just double the taxes, as we do? Being straighten out your assessment roll middle, pay your light taxes willingly, and realize "when you are well off," as Walt used to say.

LA CROSSE TAXPAYER.

A CRITIC-COMPOSER PLEASED.

New York, Aug. 21.—I enjoyed the brilliant broadcast of the Chicago Music Festival. Music has never been expected to interest as many people as world series baseball, but in Chicago apparently it does. Congratulations to THE TRIBUNE on your success and your plans for future festivals. I expect to hear your world festival in nineteen thirty-three. DEEMS TAYLOR.

SOMETHING FROM OLD CHINA.

Chicago, Aug. 17.—The language of stamps is of Chinese origin and evolved as a variation of the ordinary Chinese script toward the close of the Chou dynasty, circa 300 B. C. There are many possible readings of any given telegraph, but I will mention two of the most common signs and their meanings. When a friend sends a letter upon which the stamp has been pasted upside down the sign indicates that his vision is impaired, and, by implication, that he is contemplating the purchase of glasses. If he has stamped the letter so that it comes to you marked "insufficient postage," it means that he is short of funds, and it may be interpreted as a gentle appeal for a loan.

I am glad to be of help to the Madison, Wis., Oak Parker whose friend sent her a letter with the stamp "cocked crookedly." The message may be roughly translated as follows: "I take this short method of informing you that, having no stamps in the house, I entrusted this missive to my little brother, who was spinning a yo yo with one hand when he affixed the stamp at the postoffice and who didn't care whether or not you got the letter, anyway." Ingenually ingenious, these celestials.

E. J. WILSON.

IN FAVOR OF SPORTS.

Chicago, Aug. 13.—Will herewith take the liberty and write, since I see our good paper say this again and always promote good sport, which I always was a great believer in, and as a token I send my picture to prove my part. We should like to take an interest by presenting an honor patrol at Soldiers' field on your great tivoli and field day for universal sport.

C. EMIL LINDGREN,
Quartermaster-in-Chief, Svenska-Kvinnoforbund, Chicago Brigade.

THE RATIONALIST

[Punch (copyright).]

New sports fan (as starting pistol goes off): "O, look, mummy, he's frightened them all away!"

$3,194,937 R
WORK IS TIED
BY WAGE PROT

Downstaters Halt
in Chicago Area

BY HAL FOUST.

The award of contracts for $
worth of highway work in the
metropolitan area was ind
postponed yesterday because
payers of Johnson, Union, an
ander counties filed a protest
the state requiring the union
road labor in Cook, Lake, and
counties. The downstate taxpa
ject on the ground that the
wage scale in the metropolitan
too high.

The protest was made under
vailing wage act, sponsored by
Isler, passed by the recent
assembly and signed by Gov.
cent. It provides that a contra
public construction shall pay
the rate prevailing for simila
is the vicinity of the project
the state shall announce the
its advertisements for bids, a
any ten taxpayers can protest
the state's figures.

Downstate Work Tied U

Union officials, headed by R
derstrom, president of the Illin
eration of Labor, have p
against the rates fixed by the
department outside of the me
tan area, tying up $6,000,000
of work. The state did not
the union scale in fixing its do
wage rates.

"This makes a total of $
worth of road work indefinite
poned due to difficulties in adj
ing a law requiring the state
the rate of wages to be paid
tractors," said Director Cla
"We have been able to awa
$1,337,000 worth of highway c
since the law went into ef
July 1."

The rate set for common l
the metropolitan area, the unio
was 97½ cents an hour. Fo
of the other counties of the st
common labor figure was 35 c
hour. The objectors from do
contend that the metropolitan
too high.

Satisfied with Rates.

The protests are to be hea
board of three members, wh
hold its next session on Fr
Springfield. So far, hearings
protests of the union leaders
downstate rates have develop
in many counties the reside
satisfied with the scale fixed
state and are bitter agains
officials blocking public cons
that would relieve distress of
ployment.

The metropolitan projects
were blocked yesterday woul
furnished employment directly
directly to about 3,000 men.
more, some of the improveme
urgently needed by traffic. T
are as follows:

LAKE STREET—Gap at Ontario
MANNHEIM ROAD—Bridge o
Plaines river.
GOVERNOR'S HIGHWAY—Paving
at Matteson and a half mile of
in Burr Oak.
ROUTE 83—2.7 mile extension
wood-Dyer road to Governor's high
ROUTE 83—[New north and sou
From Evanston-Elgin road to La
highway, 6.94 miles; grade separa
Roosevelt road near Glen Ellyn; gr
nation with Ogden avenue.
ROUTE 83—[Another new road
bond issue number.] From Indian
about 159th street west for 1.74 m
NORTH AVENUE — Through
1.08 miles.
3RD STREET—Bridge over Salt
ROUTE 59—[New north and sou
from Lake street at Bartlett to M
mo, 6.53 miles.
ROUTE 65—A by-pass for Ord
around Naperville, 2.8 miles.

Bids received by the state
15 for $1,337,000 worth of metr
road work are not affected
protest from downstate acco
Director Cleaveland and the
of these contracts can proce

4th Wife, Twitted Ab
Former Mates, Gets D

Mrs. Beatrice Edelstein, 14
Kenneth avenue, testified bef
cuit Judge Daniel P. Trude
day that her husband, Louis,
on Feb. 15 that he could no
stand how he had managed
with one woman for four ye
proposed calling a conferenc
three former wives to discuss
ter. Judge Trude granted h
vorce on a cruelty charge,
settlement, and $7 a week
support of her son, Selwyn,
old. Edelstein is employed
father in the Edel Neckwear c
120 South Franklin street.

Dell
EXCURSION
$4.00 round trip
also to
MILWAUK
$2.15 Round
Children
Sunday, August
Fast Special Coach Tr
Lv. Chicago, Union Station . . T
Ar. Western Ave. . . . . T
Ar. National Ave. . . . . T
Ar. Milwaukee 9
Ar. Wisconsin Dells . . . . 12.
RETURNING
Lv. Wisconsin Dells 5:
Lv. Milwaukee 8:
Lv. National Ave. 8:
Schedules are shown in Standard T
Add one hour for Daylight Saving
Tickets Now on Sale
City Ticket Office, 30 So. Cla
Phone Central 7600
Union Station, Jackson Blvd. and
Phone Franklin 6700
Chicago, Ill.
MILWAUKEE

$3,194,937 ROAD WORK IS TIED UP BY WAGE PROTEST

Downstaters Halt Plans in Chicago Area.

BY HAL FOUST.

The award of contracts for $3,194,937 worth of highway work in the Chicago metropolitan area was indefinitely postponed yesterday because ten taxpayers of Johnson, Union, and Alexander counties filed a protest against the state requiring the union scale for road labor in Cook, Lake, and Du Page counties. The downstate taxpayers object on the ground that the union wage scale in the metropolitan area is too high.

The protest was made under the prevailing wage act, sponsored by union labor, passed by the recent general assembly and signed by Gov. Emmerson. It provides that a contractor on public construction shall pay wages at the rate prevailing for similar work in the vicinity of the projects; that the state shall announce the rates in its advertisements for bids, and that any ten taxpayers can protest against the state's figures.

Downstate Work Tied Up.

Union officials, headed by R. G. Soderstrom, president of the Illinois Federation of Labor, have protested against the rates fixed by the highway department outside of the metropolitan area, tying up $6,000,000 worth of work. The state did not follow the union scale in fixing its downstate wage rates.

"This makes a total of $9,000,000 worth of road work indefinitely postponed due to difficulties in administering a law requiring the state to fix the rate of wages to be paid by contractors," said Director Cleaveland. "We have been able to award only $2,807,000 worth of highway contracts since the law went into effect on July 1."

The rate set for common labor in the metropolitan area, the union scale, is 97½ cents an hour. For most of the other counties of the state the common labor figure was 35 cents an hour. The objectors from downstate contend that the metropolitan rate is too high.

Satisfied with Rates.

The protests are to be heard by a board of three members, which will hold its next session on Friday in Springfield. So far, hearings on the protests of the union leaders against downstate rates have developed that in many counties the residents are satisfied with the scale fixed by the state and are bitter against labor which is blocking public construction that would relieve distress of unemployment.

The metropolitan projects which were blocked yesterday would have furnished employment directly and indirectly to about 3,000 men. Furthermore, some of the improvements are urgently needed by traffic. The jobs are as follows:

LAKE STREET—Gap at Ontarioville.

KENSEEN ROAD—Bridge over Des Plaines river.

GOVERNOR'S HIGHWAY—Paving subways at Indiana and a half mile of pavement at Bay Oaks.

ROUTE 20—2.7 mile extension of Glenwood-Dyer road to Governor's highway.

ROUTE 83—[New north and south road]. from Evanston-Elgin road to Lake street, Addison, 6.06 miles; grade separation with Ingersoll road near Glen Ellyn; grade separation with Ogden avenue.

ROUTE 83—[Another new road of same road base number.] From Indiana line at 130th street west for 1.74 miles.

NORTH AVENUE — Through Elmhurst, 1.61 miles.

3RD STREET—Bridge over Salt creek.

ROUTE 83—[New north and south road.] from Lake street at Bartlett to North avenue, 6.63 miles.

ROUTE 66—A by-pass for Ogden avenue around Naperville, 2.3 miles.

Bids received by the state on Aug. 21 for $1,387,000 worth of metropolitan road work are not affected by this protest from downstate according to Director Cleaveland and the award of these contracts can proceed.

Wife, Twitted About Former Mates, Gets Decree

Mrs. Beatrice Edelstein, 1437 South Kenneth avenue, testified before Circuit Judge Daniel P. Trude yesterday that her husband, Louis, told her on Feb. 15 that he could not understand how he had managed to live with one woman for four years, and proposed calling a conference of his five former wives to discuss the matter. Judge Trude granted her a divorce on a cruelty charge, a $750 settlement, and $7 a week for the support of her son, Selwyn, 3 years old. Edelstein is employed by his father in the Edel Neckwear company, 19 South Franklin street.

SOCIETY TO STAGE

MISS ANGELA ATWELL.
[New York Daily News Photo.]

New York, Aug. 24.—Miss Angela Atwell, daughter of Mr. and Mrs. George J. Atwell, will make her professional stage debut to a New York audience on Wednesday night, in the première of John Golden's new play, "After Tomorrow."

Miss Atwell, who has appeared in several productions out of town and last winter acted as understudy in a Broadway production, received her early dramatic schooling in Paris and later studied in this country.

She is a sister of George Atwell Jr., husband of the former Jean Cochran, daughter of the Princess Hohenlohe-Schillingsfurst and the late Gifford Cochran. Her parents are among New York's social leaders.

Two U. S. Marine Flyers Die in Nicaragua Crash

Washington, D. C., Aug. 24.—(AP)—Sergt. Lee Clark of San Diego, Cal., was killed and Private Richard M. Campbell of Nashville, Tenn., was injured fatally in the crash of an American marine corps plane yesterday at Corinto, Nicaragua.

GIFFORD GROUP TO SPUR DRIVE FOR RELIEF FUND

[Chicago Tribune Press Service.]

Washington, D. C., Aug. 24.—[Special.]—A national campaign to raise the vast sums needed to alleviate distress during the coming winter will be staged early this fall, Walter S. Gifford, head of the President's organization on unemployment relief, disclosed today. The funds will be raised by state and local groups for local use in each state and community. No funds will be collected or disbursed by the national organization.

W. S. GIFFORD.

As explained today, the national drive will be for the purpose of aiding local communities to fill community chests or raise such relief funds as they believe will be necessary to prevent acute suffering. The plan is to make a national appeal for citizens to support the relief organizations in their communities so that each state will handle its own unemployment crisis. As much as 200 millions may be asked for.

Plans for the national drive to raise local funds will be perfected tomorrow, when Mr. Gifford meets representatives of national relief and welfare organizations. No date for the drive has been set. Mr. Gifford hopes it will be possible to have all the welfare organizations, including the Red Cross, the state relief agencies, community chests, and other local groups, stage their drives for funds at the same time.

NEW YORK WILL ASK STATE AND FEDERAL AID FOR ITS JOBLESS

New York, Aug. 24.—[Special.]—State and federal authorities will be asked to share the unemployment burden now being borne by the city, Acting Mayor Joseph V. McKee announced today at a special meeting of the board of estimate.

The board met to consider adding $20,000,000 to next year's budget for unemployment relief, but deferred action until tomorrow. It did, however, appropriate an additional $2,000,000 of the $10,000,000 authorized by the state to be expended in giving three days' employment weekly at $5 a day.

The question of state and federal aid was raised by Henry H. Klein, attorney, who suggested that the city should be aided because of the number of transients stranded here.

DESCRIBING a sunset in three words is like trying to tell you in a modest advertisement how a Raleigh tastes. Sunsets must be seen. Raleighs must be smoked.

Wrapped in Moistureproof Cellophane.

AUGUST CLEARANCE

Think of all the places in your home where these attractive tables would fit in!

EXCELLENT VALUES

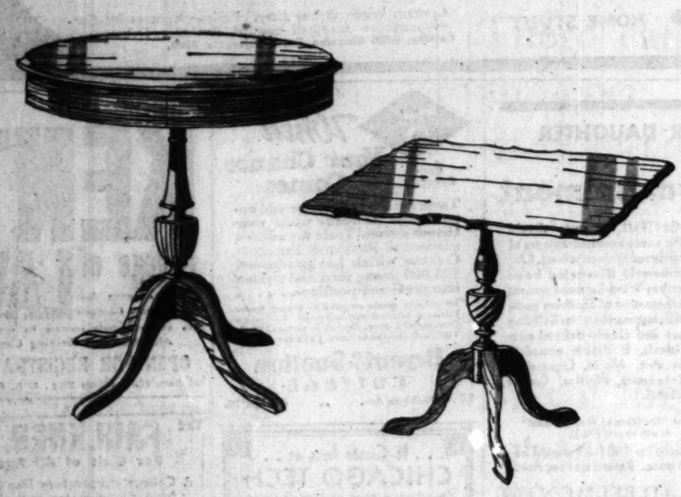

DRUM TABLE
$11.85

Of walnut and gumwood . . . 25½ inches high, 22-inch top. Has two drawers. Also mahogany and gumwood. Buy it in August.

COFFEE TABLE
$7.50

Mahogany and gumwood veneered top. 19 inches high . . . top is 16 x 25½ inches. Smartly simple in design.

EIGHTH FLOOR, SOUTH, STATE

MARSHALL FIELD & COMPANY

down through the ages

it's get ready for school

on Field's Fourth Floor

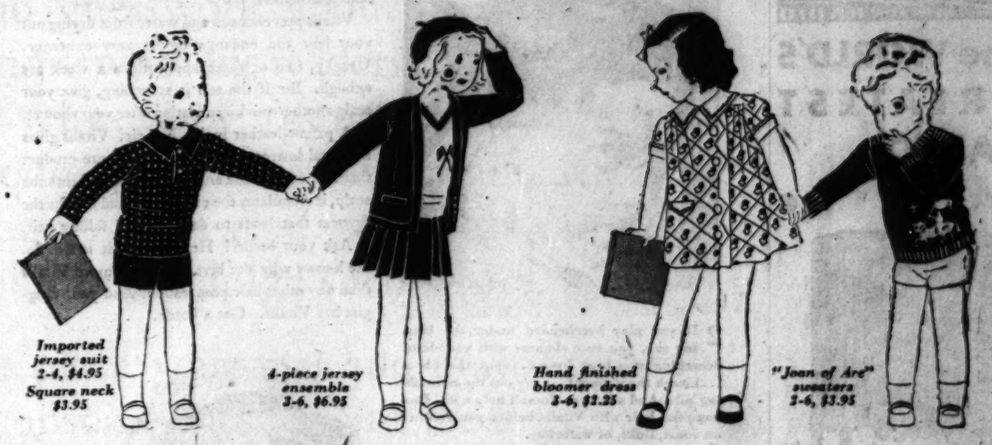

The Family's an institution . . . School's an institution . . . Field's Fourth Floor is an institution among smart young Chicagoans . . . and it's almost as ancient, too! But more wonderful because it's different every year. There will always be babies, always sisters in the grades . . . always brothers in high . . . but the clothes they wear! New, different, more modern, every year. You'll believe it when you see the school clothes now ready on the Fourth Floor!

INFANTS' ROOM GIRLS' ROOM BOYS' ROOM

MARSHALL FIELD & COMPANY

Dells EXCURSION

$4.00 round trip

also to MILWAUKEE

$2.15 Round Trip Children Half Fare

Sunday, August 30

Fast Special Coach Train

	Lv. Chicago, Union Station	Ar. Wisconsin Dells
Cent. Stan. Time	7:30 a. m.	12.15 p. m.

RETURNING

Lv. Wisconsin Dells	Ar. Chicago, Union Station
5:15 p. m.	8:19 p. m.

Schedules are shown in Standard Time, add one hour for Daylight Saving Time

Tickets Now on Sale

Any Ticket Office, 50 So. Clark St. Phone Central 7900

Train Station, Jackson Blvd. and Canal St. Phone Franklin 6700 Chicago, Ill.

MILWAUKEE ROAD

KIDNAPS HIS 2 CHILDREN, FLEES IN AN AIRPLANE

Father Later Abandons Craft and Disappears.

Bishop, Cal., Aug. 24.—[Special.]—California today had its first aerial kidnaping. The details, so far as have been learned, make it as thrilling a story as ever was turned out by the Los Angeles scenario writers.

Henry Billingsley and his wife had separated. The wife was awarded custody of their two children, Gene, aged 8, and Junior, aged 5. She brought them here while Billingsley remained in their old home at Lone Pine.

Appears at Wife's Home.

Early today Billingsley appeared at the home of his wife, seized the two children, and took them away in an automobile, telling his wife he intended to take them up in an airplane and wreck the plane, killing himself and the children.

Shortly afterward Billingsley arrived at the local airport and hired a plane and pilot for a short ride.

After Billingsley and the children had entered the plane, the pilot warmed up the motors. Billingsley induced the pilot to leave the plane for a moment and then leaped to the controls and left the ground, disappearing in the sky to the west.

Flies Plane Twice Before.

Billingsley had flown a plane twice before but never alone. His experience did not make him capable, pilots said, of a flight, especially because of the mountains surrounding this valley.

No plane was available for immediate pursuit, but telegrams and wireless messages broadcast over California, Nevada, and Arizona soon had scores of planes in the air searching for the red and silver machine of the kidnaper.

The plane was reported sighted on the way toward Reno and finally speeding toward Los Angeles.

Grounded in Dry Lake.

Finally a pilot saw the plane grounded undamaged on the bed of a dry lake near Lone Pine. Automobile tracks were seen on the bed of the dry lake. It is thought that Billingsley had placed the automobile there in advance, taken the plane to the spot and landed safely in spite of his inexperience and then fled by auto.

He is supposed to be hiding in Los Angeles, only 80 miles away.

GARAGE OWNER SLUGGED; DIES OF HIS INJURIES

Mathew Lampert, 46 years old, 1401 South 59th court, Cicero, part owner of the Jewel garage, 5806 West Roosevelt road, was found fatally beaten early this morning at the front entrance of his place. He had been slugged over the head, apparently with a gasoline tank pump handle. He died in Frances Willard hospital without regaining consciousness.

Lampert was found by the Cicero police after George Palm, 5815 Roosevelt road, called them and told them a robbery was in progress at the garage, which is on the line between Chicago and Cicero. They found no witnesses to the slugging. Palm and Norman Abbott, who live at the same place, told the police they saw two men walk away from the garage after the slugging. Police were not certain the slaying was done in a robbery.

Found Dead from Gas in Bedroom of His Home

W. A. Chalmers, 51 years old, was found dead in a gas filled room of his home at 4545 North Harding avenue early this morning. Efforts of an inhalator squad to revive him failed.

ZENITH RADIO

The WORLD'S GREATEST RADIO VALUE

$195

COMPLETE

WITH ZENITH QUALITY TUBES

MODEL 92—new 10-tube Super-heterodyne, with Automatic Tuning, in beautiful highboy console.

The radio that has TONE-TOTALITY

ZENITH RADIO

NANKING SEEKS IMMEDIATE TRIAL OF DR. TUCKER

Missionaries Condemn Slayer.

BY CHARLES DAILEY.

[Chicago Tribune Press Service.]

SHANGHAI, Aug. 24.—The Nationalist government at Nanking today demanded an early trial of Dr. Francis F. Tucker, American missionary, for the killing of a Chinese employé of a mission hospital at Techow, Shantung province. Dr. Tucker said he thought the slain man was a burglar.

DR. FRANCIS TUCKER. [A. P. Photo.]

The government made its demand in a formal note to United States Minister Nelson T. Johnson. George Sellett, prosecuting attorney in the United States court in China, established under the extra territorial treaty, has not yet taken any steps to bring the missionary to trial.

While the majority of the missionaries, numbering more than 1,000, assembled for the torid spell at Peitaiho Beach have applauded the action of the United States in getting custody of Dr. Tucker for trial in a consular court, certain members of the Congregationalist church, represented in China by the American Board mission, feel that the Chinese should be assured that the killing is not indorsed by the missionaries themselves.

Missionaries Condemn Act.

Twenty-seven of the Congregationalist missionaries have sent a resolution to the Chinese government and to the home board declaring that Dr. Tucker as a missionary was not justified in taking human life.

"The hospital authorities have produced evidence that the man killed was a robber, and that he was unintentionally killed while fleeing from capture," the resolution said. "No matter how true this evidence may be the outcome was most tragic and regrettable.

Disapproves of Firearms.

"Although Dr. Tucker, in protecting the hospital property, felt it necessary to shoot, certainly the taking of human life is contrary to the purpose of a missionary in coming to China. Accordingly the present group absolutely disapproves of this fatal shooting, unintentional though it was, and likewise disapproves of a missionary using deadly firearms to protect property."

The resolution, however, does not represent the view of all the Congregational missionaries in China nor of many of the other Christian missionaries. It is believed that its passage will strengthen the hand of the Tang-Pu, the party organization that dictates to the government at Nanking, and also play into the hands of the government for the immediate revocation of the treaty of extraterritoriality, in which event the lives of thousands of missionaries would be endangered.

Boy Finds Revolver in Home; Seriously Wounded

Richard Feddor, 4 years old, was seriously wounded yesterday by the discharge of a revolver which he had found in the bedroom of his home at 4731 South Marshfield avenue.

"UNEQUALED VALUE"

GENUINE ELECTRIC REFRIGERATOR

DOUBLE DOOR

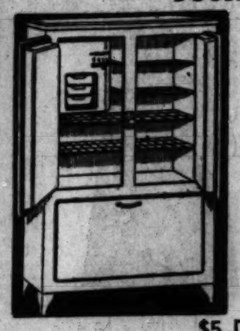

ANOTHER "WURLITZER" ACHIEVEMENT

Again Wurlitzer is offering to the people of Chicago a Refrigerator, which is without question, the greatest value in the history of electric refrigeration. Buy now and save.

FORMER $189.00 VALUE

$117.50

3-YEAR GUARANTEE

DELIVERED AND INSTALLED

$5 DOWN

READ THESE IMPORTANT FEATURES

1. Dry Zero insulation
2. 10.5 sq. feet of storage
3. 57" high, 30" wide, 22" deep
4. Chromium plate hardware
5. Thermostatic cold control
6. Porcelain interior
7. 3 trays of ice cubes

329 S. Wabash Ave. WURLITZER Open Evenings

Wieland's Velvet Ice Cream

Announcement: Our high standards of purity and quality are being maintained rigidly and under no circumstances will they be reduced. We refuse to trifle with the public's confidence earned by our 35 years' adherence to this policy. Wieland dealers stand for high quality and your money's worth.

WIELAND ICE CREAM CO., INC.

Chas. J. Wieland President

The HOT SUN is Severe on HAIR!

But don't let it ruin yours!

1 Swimming is mighty tough on hair. It washes every trace of life from the fibres. It mats the hair, saps the hair's natural oils, leaves it brittle and cracked and dried up. Protect your hair with Vitalis.

2 If you play bareheaded under the blazing sun, you take chances with your hair. Scorching rays beat down . . . split the fibres . . . bleach the pigment . . . dry out the nourishing oils. And a shower doesn't help a bit! Protect your hair with Vitalis before you venture on court, links, or waterway.

3 While you're bareheaded, your hair's baked lifeless by the scorching sun. Even under a hat, perspiration soaks it. Vitalis, applied every few days, will protect you against the steaming sweat that thoroughly deadens and ruins the appearance of hair.

4 When your barber recommends Vitalis he plays the doctor as well as the salesman. He sees the *actual* condition of your hair and he recommends a prescription that will make it newly alive and healthy. Why not take his advice before it's too late?

Keep it Healthy, Manageable and Neat with Vitalis

WHAT SUMMER does to your hair is a crime and a shame . . . If the hot sun doesn't get it, the water will!

It snarls. It's unkempt. It's dry, brittle, harum-scarum . . . But that isn't the worst. It's *lifeless*. Robbed of its nourishing oils. Headed straight for the thinning stage and dandruff.

2-Minute Summer Treatment

Want to play 36 holes of golf . . . 7 sets of tennis . . . take a long, long swim—and still have your hair manageable, healthy, neat?

Then just before you dash out for your day's sport, massage Vitalis into your scalp. It won't take 2 minutes!

Vitalis prevents sun and water from drying out your hair and endangering its very existence. Usually, two or three applications a week are enough. But if the sun is scorching, give your scalp another quick application after your shower.

A patent-leather look? No, sir! Vitalis gives a natural lustre to the hair. It's a pure product that hair experts use and praise. Rubbed into the scalp, it stimulates the circulation and checks the dryness that leads to dandruff and falling hair.

Ask your barber! He *knows* what it will do. He knows why the best shops sell more Vitalis than any other hair preparation. And your druggist has Vitalis. Get a bottle.

Vitalis

KEEPS HAIR HEALTHY AND HANDSOME

EDUCATIONAL EDUCATIONAL EDUCATIONAL

LOYOLA UNIVERSITY CHICAGO

Accredited to the North Central Association of Colleges

ARTS AND SCIENCES	Courses leading to A.B., Ph.B., and B.S. Pre-Legal, Pre-Medical and Pre-Dental Courses. Catalog, 6525 Sheridan Road, Briargate 3000.
DOWNTOWN COLLEGE	For University Degrees and Teachers' Promotion. Courses leading to A.B., Ph.B. and B.S. Pre-Law Course. Classes: Late afternoon; evening; Saturday morning. Catalog, 28 N. Franklin Street, Central 0640.
SOCIOLOGY	Training for Social Workers and Nurses. Courses leading to Certificate of Social Economy and Bachelor's Degrees. Catalog, 28 N. Franklin Street, Central 0640.
COMMERCE	Day classes on Lake Shore Campus. Evening classes Downtown College. Courses in Accounting, Finance, Business Administration, Commercial Law and Languages, leading to B.C.S. Degree. Catalog, 28 N. Franklin Street, Central 0640.
GRADUATE	Courses leading to M.A., M.S., and Ph.D. Degrees. Catalog, 28 N. Franklin Street, Central 0640.
LAW	Member Association of American Law Schools. On approved list of American Bar Association. Day School: Three-year course. Evening School: Four-year course. Evening Graduate Course. Catalog, 28 N. Franklin Street, Central 0640.
MEDICINE	Rated Class A by American Medical Association. Five-year course. Leads to combined B.S. and M.D. Degrees. Catalog, 706 S. Lincoln Street, West 4002.
DENTISTRY	(Chicago College of Dental Surgery.) Open to students who have completed one year of college. Catalog, 1757 W. Harrison Street, Seeley 7172.
HOME STUDY	Courses begun at any time. College Courses by Correspondence accepted toward Bachelor Degrees. Catalog, 6525 Sheridan Road, Briargate 3000.

EDUCATIONAL

Employed Men

FINISH HIGH SCHOOL in 4 years

Evening Classes

When time is a factor in completing a high school education Central Y M C A Schools should be considered. Employed men can really finish the 4-year course in *4 years of evening work* without interfering with their regular employment hours.

Day Classes

Day High School instruction can also be secured. Exceptional students often finish their high school education in 3 years or less. Classes are in constant operation from 8:30 a. m. to 10:00 p. m.

Fully Accredited by all Middle West Colleges and Universities.

Low Tuition Deferred Payment Plan.

Faculty of 40 members—all university graduates. Experienced instructors.

SCHEDULE UPON REQUEST Please state whether you wish Day or Evening School information.

Day Classes Start.... September 21
Evening Classes Start..September 14

SWIMMING, GYMNASIUM and CLUB PRIVILEGES included in tuition.

Register Now

Office open 9 a. m. to 9 p. m. Saturday until 5 p. m.

CENTRAL Y M C A HIGH SCHOOLS

19 S. La Salle St. CEntral 6727

YOUR DAUGHTER AT Ward-Belmont

THOUGHTFUL parents should know the exceptional advantages of this nationally recognized school. Our large, handsomely illustrated book fully describes Ward-Belmont student life, its perpetuation of Southern traditions, its wholesome character building atmosphere and clearly defined educational ideals. It details complete courses in Art, Music, Expression, Home Economics, Physical Culture and Secretarial.

Write for "The Story of Ward-Belmont" It will be sent FREE.

Enrollments for 1931-32 should be made at once. References required

WARD-BELMONT

Belmont Heights, Box 727, Nashville, Tennessee

LEWIS INSTITUTE

An endowed College for Men and Women

LIBERAL ARTS ENGINEERING BUSINESS ADMINISTRATION and HOME ECONOMICS

Day Session begins Sept. 21; Evening, Oct. 5

For Circular of Information address Lewis Institute Dept. A, Madison & Kedzie, Chicago

COMMERCIAL ART PHOTOGRAPHY ADVERTISING

COMMERCIAL ART SCHOOL

Dept. T 118 S. MICHIGAN BLVD., CHICAGO

HILLCREST

SCHOOL FOR GIRLS, 6 to 14 Years Accredited. 22nd year. Happy home environment. Convenient to Chicago. Catalog:—Box 47, Beaver Dam, Wis.

KINDERGARTEN and PRIMARY TRAINING 37th year. Address Dept. 13, CHICAGO TEACHERS COLLEGE 304 Wrightwood Ave., Chicago.

AMERICAN CONSERVATORY

46th year. Students may enter now. All branches of music. New catalog mailed free. 545 Kimball Hall (Tel Webster 7259)

Armour Institute of Technology

Courses in Engineering and Architecture. Day and Evening Classes.

CHICAGO, ILLINOIS WRITE FOR BULLETINS

ROCKFORD COLLEGE—A distinguished college of tradition for women. 84th year. High ranking, progressive liberal arts college. A.B. and B.S. degrees. 88 mi. from Chicago. Drama—Music—Art—Athletics. Rockford College, Box 7, Rockford, Illinois.

Northwestern University

Evanston and Chicago, Illinois

8 Complete Schools Downtown Evening Classes Write for Bulletin

MAC CORMAC SCHOOL OF COMMERCE

30 years in Woodlawn. New classes every Monday. Phone Hyde Park 2120. 1170 E. 63rd St.

When Your Chance Comes

Open Evenings

These are days of change and opportunity. Be ready when your chance comes. Train for assured success at BRYANT & STRATTON COLLEGE which has graduated 125,000 young men and women into preferred positions.

16 college grade courses to choose from. Business Administration 2 years. Executive Secretarial 1 year. Day or Evening Classes. Visit, write or phone Rand. 1575 for catalog.

Bryant & Stratton COLLEGE

28 So. Michigan Ave. Chicago, Ill.

. . . It Costs less at . . .

CHICAGO TECH

Save time. A good position and high earning power is yours sooner. Everything thorough, practical. High standards. A splendid future in

ENGINEERING, ELECTRICITY, ARCHITECTURE, DRAFTING, Etc.

Day or Evening Classes. Spare time courses. 1 yr. or 2 yr. Diploma: 3 yr. B.S. Degree: short courses. Many advantages. Send for free 80 page "Blue Book." Write, call or phone Vic. 8376.

Chicago TECH College

34 College Bldg., 118 E. 26th St., Chicago

CHICAGO KENT College of LAW

Oldest evening law school in Chicago

Owns and exclusively occupies its own building.

Afternoon and Evening Classes

OPEN FOR REGISTRATION

Tel. Dear. 0037. College Bldg., 10 N. Franklin St.

THE FAULKNER SCHOOL For Girls of All Ages

A College Preparatory Day School from Kindergarten to College

Twenty-Third Year Opens Sept. 15, 1931

MISS ELIZABETH FAULKNER Principal

MISS GEORGENE FAULKNER Director of Kindergarten

4748 DORCHESTER AVE. Telephone Oakland 1423

The STARRETT School for GIRLS

Boarding and Day Students. 48th Year

Academic College Preparatory Junior College and Special Courses. Fully accredited by all colleges and universities. Co-operative with the University of Chicago. Music Conservatory, Art, Home Economics, Dramatic Art, Secretarial Courses. All Athletics, Horseback riding. Five fireproof buildings on Campus. Fall term begins September 23. Mr. and Mrs. Gerard T. Smith, Principals. Catalog and Book of Views Box 25—4515 Drexel Blvd. - Chicago

CHICAGO LAW SCHOOL

Unique Single Text System Day and Evening Courses

Enroll Now! 155 North Clark Street

CHICAGO COLLEGE OF DENTAL SURGERY —Dental Dept., Loyola University, 3, 4, & 5 year Dental Courses. Fall term begins Oct. 6. Address Registrar, 1757 Harrison St., Chicago. Telephone Seeley 7172.

LEARN BEAUTY CULTURE or BARBERING

Enroll now—Positions waiting when you graduate. Later on your own business. Day or eve. classes. Moler System. Suite 300, 59 E. Monroe St.

Over Sixty Years of Service in the Education of Young Women

FERRY HALL

Junior College, Accredited. Two years of College work. Home courses in Music, Art, and Dramatics. Preparatory School. Accredited by colleges everywhere. 16-acre campus on lake front. New fireproof buildings. Swimming pool. For Catalog and views address Eloise H. Tremain, Box T, Lake Forest, Ill.

UNIVERSITY SCHOOL for GIRLS

1106 Lake Shore Drive—Dearborn 9434

College Preparatory, Boarding and Day School

FALL TERM BEGINS TUESDAY, SEPTEMBER 22

MISS ANNA R. HAIRE, Principal

ST. GEORGE SCHOOL FOR GIRLS

Parents' Problems Solved! A fully equipped home boarding school for your child, with every school thru high school. Our aim—personal supervision until 4 P. M. Moderately priced. Write or call Mrs. Hamilton, 4545 Drexel Blvd. Chicago. Atlantic 9700.

VOGUE SCHOOL OF FASHION ART

Dress Design — Millinery — Dress Fashion Illustration Inc. Catalog

Dept. T, 118 S. MICHIGAN BLVD., CHICAGO

WESTERN MILITARY ACADEMY

Fifty Miles of Chicago

Col. H. T. Jackson ALTON, ILL.

MRS. DUNN'S SCHOOL

819 Melrose. Co-ed. Kindergarten to High. Small classes. No failures. Fall term Sept. 14.

ELGIN ACADEMY

College preparatory for boys. All sports. The new "plan" stimulates study. Address Karl T. Steagall, Dean, Box T, Elgin, Ill.

ACCOUNTANCY

Special Night Class Forums. La Salle Extension University 39 E. Van Buren

....Concerning the Market of 25 Districts in the City of Detroit.....

WHERE PEOPLE BUY WHAT THEY WANT

....and are inclined to want a lot.....

DETROIT'S consumer buying power---nearly a billion dollars annually for retail purchases ---is largely concentrated in 25 out of 41 districts.

In these 25 districts incomes range from $2,500 to the fantastic, yet very real, figures you have read about.

In these same districts Detroit's largest department stores do the bulk of their business.

In these districts one profit-wise grocery chain operates 79% of its stores---and the drug chains, 89%.

And in these districts live 79% of the substantial people who read the Detroit Free Press.

Depression or boom, it is from these districts and these people that advertisers get their steady, profitable response.

There can be no guesswork about the Free Press audience. We know who our readers are, how much they earn, and what they spend. They are live prospects for products and investments and services that pre-supposes a cultivated desire for the best, plus financial ability to indulge such desire.

Isn't it logical to place your first and major appropriation where consumer dollars are most plentiful and most accessible? Particularly if the newspaper making the contact is a trusted family friend throughout the market.

The Detroit Free Press

VERREE & CONKLIN, Inc.
National Representatives

333 North Michigan Ave., Chicago — 285 Madison Ave., New York City

THE TRIBUNE IS FIRST IN CIRCULATION!

The average circulation of the Daily Tribune for the six-month period ended March 31, 1931, was in excess of 805,000 copies. This was 266,000 more copies than the second Chicago newspaper averaged in the same period and about double the circulation of the third and fourth newspapers.

Last month the average daily circulation of the Tribune was in excess of 815,000 copies. This was 327,000 copies more than the average of the second paper, nearly twice the average of the third and more than double that of the fourth.

Chicago Tribune

THE WORLD'S GREATEST NEWSPAPER

Supreme in Chicago
1st in Circulation
1st in Advertising

BERWYN POLICE CHIEF ACCUSED BEATING AUTO

Driver Tells Magist of His Injuries.

Chief of Police Thomas C. Ba of Berwyn was charged yesterda having beaten M. M. Brooks in a cell of the Berwyn jail on a charge of driving without lights. Brooks, former president of the Cicero board of education, is district manager of the Universal Car Loading and Distributing company. He lives at 3127 South Clarence avenue, Berwyn.

JOSEPH BR

Brooks first made the charge before Police Magistrate John hardt of Berwyn when arraig complaints of driving without of resisting an officer, and disorderly conduct. He testified Magistrate Eberhardt that he rested as he was driving private garage at the rear home at about 2 o'clock on the ing of Aug. 15, after returning a banquet at the Park Ridge club.

Dragged from Car, He Say

"I was dragged out of my c hauled to the police station," he fied in response to questions Joseph H. Braun, general coun the Chicago Motor club. "At t tion, I was put in a cell witho ing permitted to telephone my or friends. Half an hour late chief came into my cell with t officers who had arrested me.

"The chief knocked me to th with the swing of a blackjack the side of my head. I cover head with my arms and tried tect my face. I was struck twenty times and finally passed

"When I finally got out about 9:30 a. m., to appear in I was released by the judge own recognizance. I'm under tor's care and he tells me m ear drum has been broken an my sight has been impaired."

Testimony of Policemen.

Sergt. Joseph Pilot and Pat ted Michalsky, who made the testified that they had fo Brooks' car after seeing it down the street without any According to the policemen's they were cursed when they the automobile, and Brooks to get out of the car. The Brooks was under the influe liquor. Brooks declared he drink and that the lights of were burning.

The trial was continued until row after Chief Bartunek was moned by the court but could found. Brooks with Attorney then went to the office of Attorney Swanson, who told the an investigation of alleged polic ality in the suburb was being ma

HE HAIR YOU LO YOUNG AS YO

Baldness in some be an asset, but it is a source barrassment. A good keeps you from appeari than you really are. It as "young as you feel" impression of vigorous, ness. It is indeed an a need; which you deser you can have.

Thomas' treatment ha than a quarter-million including well known bus fessional men, and actors heads of hair. It ends abnormal hairfall, and growth on the thin or ba for yourself how this rel 16-year proved service others and how it can he have a good, healthy Call today for a free sca

*The fact that "A good makes you look as young is proved by Will Roger movie, "Young as You Fe ing at the Tivoli, Uptown Theatres.

THE TH

World's Leading Hair
Loop—30 W. Washington
West Side—4010 W. Madison
South Side Offices—630
Evanston—708 Church
HOURS—10 A. M. t

BERWYN POLICE CHIEF ACCUSED OF BEATING AUTOIST

Driver Tells Magistrate of His Injuries.

Chief of Police Thomas C. Bartunek of Berwyn was charged yesterday with having beaten M. E. Brooks in a cell of the Berwyn jail on a charge of driving without lights.

JOSEPH BRAUN.

Brooks, former president of the Cicero board of education, is district manager of the Universal Car Loading and Distributing company. He lives at 1311 South Clarence avenue, Berwyn.

Brooks first made the charge before Police Magistrate John Eberhardt of Berwyn when arraigned on complaints of driving without lights, of resisting an officer, and of disorderly conduct. He testified before Magistrate Eberhardt that he was arrested as he was driving into a private garage at the rear of his home at about 2 o'clock on the morning of Aug. 15, after returning from a banquet at the Park Ridge Country club.

Dragged from Car, He Says.

"I was dragged out of my car and hauled to the police station," he testified in response to questions from Joseph H. Braun, general counsel for the Chicago Motor club. "At the station, I was put in a cell without being permitted to telephone my family or friends. Half an hour later the chief came into my cell with the two officers who had arrested me.

"The chief knocked me to the floor with the swing of a blackjack across the side of my head. I covered my head with my arms and tried to protect my face. I was struck about twenty times and finally passed out.

"When I finally got out of jail, about 7:30 a. m., to appear in court, I was released by the judge on my own recognizance. I'm under a doctor's care and he tells me my left eardrum has been broken and that my sight has been impaired."

Testimony of Policemen.

Sgt. Joseph Pilot and Patrolman Paul Michalsky, who made the arrest, testified that they had followed Brooks' car after seeing it zigzag down the street without any lights. According to the policemen's story they were cursed when they stopped the automobile, and Brooks refused to get out of the car. They said Brooks was under the influence of liquor. Brooks declared he did not drink and that the lights of his car were burning.

The trial was continued until tomorrow after Chief Bartunek was summoned by the court but could not be found. Brooks with Attorney Braun then went to the office of State's Attorney Swanson, who told them that an investigation of alleged police brutality in the suburb was being made.

DIETERICH HAT SEEN IN SENATE RING TOMORROW

Confers in Chicago with Leaders.

BY PARKE BROWN.

Chicagoans who saw him in action in the loop yesterday were convinced that William H. Dieterich of Beardstown, now congressman at large, will announce his candidacy for the United States senate during the Democratic day rally at the state fair in Springfield tomorrow.

W. H. DIETERICH.

After admitting in his home town on Sunday that he was "seriously contemplating" the senate race, Dieterich was seen in Chicago yesterday in conference with various Democratic leaders and it was reported that he was so well received that his candidacy now is considered certain.

Topped Field in Election.

If he does announce his candidacy it is believed here that he will have the inside track on the nomination next April. He ran a strong race last November, topping the field of four major candidates for congressman at large by 87,164, receiving a total of 1,062,606 votes, of which 610,277 came from Cook county.

This last figure is taken as definite proof of Dieterich's popularity in Chicago, due to the impression that he, a downstater, made during the campaign. He is considered much stronger here than Scott Lucas, former national judge advocate of the American Legion, a resident of Havana, who has been looking over the senatorial situation for several weeks.

It is the idea of the Chicago leaders that they must have a Chicagoan as the nominee for governor. There is already one Democratic United States senator from this city. Therefore, they say, the nominee for that office against the incumbent, Otis F. Glenn, whose renomination is conceded for the present, must come from downstate. Thus Dieterich fits into their picture.

Expect Barrett Announcement.

Another definite announcement is expected on Democratic day. Edward J. Barrett, state treasurer, is giving a luncheon at the St. Nicholas hotel before the oratorical program at the fair grounds opens in the afternoon and it is predicted that his boom for state auditor will be launched as soon as the food has been disposed of. Barrett, a political unknown at the time, upset the organization in the primary last year, but now stands well with its leaders.

There are rumors that there will be some announcements during the Republican demonstration at the fair on "Governor's day," Thursday. From downstate there come reports that friends of State Senator Earl B. Searey of Springfield intend to press him to announce himself as a candidate for lieutenant governor. It has been believed for some time that John G. Oglesby, lieutenant governor under Frank O. Lowden, also will enter the race.

McCarthy Named in Rumors.

Other rumors concern Frank A. McCarthy, state representative from Elgin. These are that he will announce himself as an aspirant for one of the state offices to be filled next year, but they are not specific as to which office it will be.

President James of the West park board, who has been rounding up the Chicago Republican organization workers, announced last night that the excursion to Springfield Thursday morning will consist of three trains carrying 1,400 men and women, including approximately forty regular ward committeemen. The trains will leave over the Alton at 10 o'clock daylight saving time.

Robber Returns Jewelry with a Friendly Warning

Mrs. Cecil Murphy, 5458 Everett avenue, yesterday received a small package in the mail that contained two silver bracelets and a gold ring that a bandit took from her last Saturday night. A note in the package read: "I found you were telling the truth about the stuff not being worth much so I am returning it. But don't wear it on the street because it's very tempting and you might meet another fellow in the racket that is not as much of a gentleman as I am."

TRAIL SWINDLER WHO DECEIVED CATHOLIC PRIEST

Toledo, O., Aug. 24.—(AP)—Trail of a confidence man who promised Catholic charities and institutions hundreds of thousands of dollars led to Toledo today after a Windsor, Ont., priest had been swindled.

The fugitive was here Saturday, accompanied by a pseudo nurse, police say. Detectives said the swindler had marked St. Vincent's hospital and the Knights of Columbus here for his schemes.

The swindler first went to the Hotel Dieu, Catholic hospital at Windsor, where he won the confidence of the Rev. J. P. M. J. Nyenhenus, representing himself as the heir of a steel magnate.

"I am going down to Toledo to settle my father's estate," he said, "and when everything is set I'll give you $500,000 more. Take these checks for $25,000 and $10,000 and get a start with the expansion of your good work."

Father Nyenheus was told ready cash was needed until the court probated the estate. He gave $450, which is still in the hands of the "heir." The checks were found worthless.

TWO ALIENS LEAVE AMERICA FOR EVERY ONE WHO COMES IN

Washington, D. C., Aug. 24.—(AP)—Secretary Doak announced today that two aliens left the United States during the first seven months of 1931 for every one admitted to this country.

Departures totaled 57,476 during that period and admissions totaled 24,818. Of the emigrant departures, 11,315 aliens were deported; 7,184 subject to deportation were permitted to depart voluntarily and 38,586 left the country of their own volition.

During April, May, June and July the department sent 831 indigent aliens back to their native countries. These people were sent home at their own request.

U. S. TO TURKEY FLYERS TRAILED AS "SMUGGLERS"

New York, Aug. 24.—[Special.]—John Polando and Russell Boardman of New York to Istanbul nonstop flight fame came home today and everywhere they went were trailed by a customs man.

The attraction for Customs Inspector James V. McCabe was two diamond studded emblems presented to the flyers by the Aerial Club of Turkey shortly after their brilliant nonstop flight of 5,000 miles. Each emblem is set with a four carat blue diamond.

The airmen did not know they were required to declare the gems. Hence the customs agent's interest. They persuaded him to wait until the day's festivities were over before giving up the emblems for a customs appraisal.

CHICAGOAN'S AUTO KILLS CHILD.

La Salle, Ill., Aug. 24.—(AP)—Alvin, four year old son of Fred Springborn of La Salle, was killed when struck by an automobile driven by Herman Monieaux of Chicago and a coroner's jury today held Monieaux blameless.

Wife Wins Freedom From Neuritis

Couldn't Work for Five Weeks—Nurito Puts Her on Her Feet

The German Specialist who discovered Nurito now has made it available to everybody through Walgreen's drug stores. Thousands have discovered this magic relief from neuritis, rheumatism, sciatica, lumbago and neuralgia. Be certain are results that if the very first three doses of Nurito do not drive away the pain your money will be refunded without question. And out of 30,000 bottles sold recently, only three people reported failure to get relief—an astounding record! Nurito works different than any other treatment in the world. For it contains no narcotics or opiates and is absolutely harmless even to children.

Why suffer a single hour of unnecessary pain? Let Walgreen's tell you about this internationally famous Nurito that drives away torture and enables you to work in peace. Delay only causes you suffering. Try Nurito today.

Nurito for Neuritis

At All WALGREEN and ECONOMICAL Drug Stores

Subscribe to The Tribune

FRANCONIA WORLD CRUISE

Priceless experience . . . broadening interests . . . a complete new slant on life. 140 days of stirring contrasts . . . Bali, Macassar, Saigon, Benares, Canton, Korea, without extra cost. *Greatly reduced rates* . . . $1750 up. A proven world-cruise ship . . . ensuring direct docking at the majority of the ports. Eastward from New York, Jan. 9 next.

Literature from your Local Agent or

CUNARD LINE
540 N. Michigan Ave., Chicago

THOS. COOK & SON
630 N. Michigan Ave., at the Bridge, Chicago

A GOOD HEAD OF HAIR MAKES YOU LOOK AS YOUNG AS YOU FEEL*

Baldness in some rare cases may be an asset, but to most persons it is a source of endless embarrassment. A good head of hair keeps you from appearing to be older than you really are. It helps you look as "young as you feel"* and gives the impression of vigorous, robust healthiness. It is indeed an asset which you need; which you **deserve**; and which you can **have**.

Thomas' treatment has helped more than a quarter-million other persons, including well known business men, professional men, and actors, to have good heads of hair. It ends dandruff, stops abnormal hairfall, and promotes hair growth on the thin or bald spots. Learn for yourself how this reliable, dignified 16-year proved service is helping others and how it can help you, too, to have a good, healthy head of hair. Call today for a free scalp examination.

*The fact that "A good head of hair makes you look as young as you feel" is proved by Will Rogers in his latest movie, "Young as You Feel," now showing at the Tivoli, Uptown and Paradise theatres.

THE THOMAS

World's Leading Hair and Scalp Specialists—Over 45 Offices

Loop—30 W. Washington St.; Men, Suite 603; Women, Suite 600
West Side—4010 W. Madison North Side—4753 Broadway
South Side Offices—6306 S. Halsted St. and 6850 Stony Island
Evanston—708 Church St. (Depts. for Men and Women)
HOURS—10 A. M. to 8:30 P. M. SATURDAY to 7 P. M.

INTERESTED IN PRICE? here's your CHANCE!

Cast your eyes down the list of Goodyear Pathfinder prices printed here.

Never in the history of the automobile—never since the first one-cylinder car puffed down the road a generation ago—have tire prices been so low.

But that's not the half of it—Goodyear-built tires give you today mileages undreamed of in other years.

Pathfinder users know what *that* means in outstanding value and comfort and safety and freedom from trouble.

Remember, Pathfinders are big, rugged, handsome, husky Supertwist balloons, proudly bearing the name Goodyear.

Isn't it foolish economy to try to "get by" any longer on old worn-out tires when you can buy dependable new ones at prices like these?

$4.98 EACH

$9.60 per pair
29 x 4.40-21

GOODYEAR

Pathfinder

SOLD AND SERVICED IN YOUR OWN Neighborhood!

LOOP
State, Adams & Dearborn Sts.
Stair 2500

NORTH SIDE
4344 Aberdian Rd.
Wellington 4401
2854 N. Halsted St.
Wellington 0836
4201 Irving Park Blvd.
Penn. 2827

NORTH SIDE—Cont.
5543 Lawrence Ave.
Irving 3504
3801 Southport Ave.
Graceland 9144
3101 N. Kedzie Ave.
Irving 6313
4955 Irving Park Blvd.
Kildare 0904
6819 Broadway
Longbeach 5716
6256 N. Western Ave.
Sheldrake 2293
3033 N. Crawford Ave.
Avenue 5000
3134 N. Racine Ave.
Buckingham 8136
3134 Irving Park Blvd.
Irving 6000
1901 Irving Park Blvd.
Wellington 4020
3212 Addison St.
Juniper 1800
1238 W. Division St.
Brunswick 5566
Lawrence at Ashland
Longbeach 1226
2030 W. North Ave.
Riverside 3161
3824 W. North Ave.
Belmont 7400
816 N. Wells St.
Superior 0035
2229 Fullerton Ave.
Belmont 5534

NORTH SIDE—Cont.
3937 Fullerton Ave.
Belmont 5498

SOUTH SIDE
6822 S. State St.
Englewood 4741
65 West 111th St.
Pullman 0025
8912 S. Ashland Ave.
Beverly 3077
9510 Ewing Ave.
Saginaw 2878
6000 Wentworth Ave.
Normal 5051
8019 Cottage Grove
Vincennes 4700
7000 Stony Island
Hyde Park 2990
9233 So. Chicago Ave.
Saginaw 3300
6911 Cottage Grove
Dorchester 7201
3238 Woodlawn Ave.
Midway 0585
2400 East 79th St.
Regent 4321
6357 Kenwood Ave.
Midway 8116
1819 S. Michigan Ave.
Calumet 2521
1520 West 35th St.
Virginia 1500
838 Exchange Ave.
Yards 0100

SOUTH SIDE—Cont.
3111 S. Michigan Ave.
Victory 0834
3854 South Parkway
Douglas 4926
3246 S. Michigan Ave.
Calumet 4915
2400 S. Wabash Ave.
Victory 7641

WEST SIDE.
5537 W. North Ave.
Merrimac 9457
4500 W. Madison St.
Columbus 6456
4720 W. Madison St.
Columbus 8768
3719 W. Roosevelt Rd.
Crawford 1100
633 N. Keeler Ave.
Van Buren 0137
2161 W. Jackson Blvd.
West 2662
1662 W. Division St.
Brunswick 2945
2937 W. Grand Ave.
Brunswick 8605
1853 W. Roosevelt Rd.
Canal 0585
1918 W. Roosevelt Rd.
Haymarket 6812
6944 Fullerton Ave.
Merrimac 8100
3719 Ogden Ave.
Crawford 0613

MORE PEOPLE RIDE ON GOODYEAR TIRES THAN ON ANY OTHER KIND!

As an indication of GOODYEAR VALUES look at these prices on GOODYEAR PATHFINDERS:

Standard

Make of Car	Size	Price of Each
Ford '25 to '27, Chevrolet '25 to '27	29 x 4.40-21	$4.98
Chevrolet '29	29 x 4.50-20	5.60
Ford '28-'29, Chevrolet '28	30 x 4.50-21	5.69
Ford '30-'31, Chevrolet '30-'31, Plymouth '30-'31, Whippet '27 to '30	28 x 4.75-19	6.05
Chrysler '27-'28, Plymouth '29, Pontiac '26 to '28	29 x 4.75-20	6.75
Chrysler '30, Dodge '28 and '30-'31, Essex '30, Whippet '29, Pontiac '29-'30, Nash '30	29 x 5.00-19	6.98
Essex '28-'29, Nash '28-'29	30 x 5.00-20	7.10
Chrysler '28, Oldsmobile '28 to '30	28 x 5.25-18	7.90
Dodge '26-'27, Buick '26 to '28, Nash '27	31 x 5.25-21	8.57
Chrysler '29-'30, Dodge '30, Hudson '30, Oakland '30, Auburn '28 to '30	28 x 5.50-18	8.75
Willys-Knight '28 to '30, Oakland '28-'29, Buick '30, Nash '29-'30, Studebaker '29-'30, Hupmobile '28-'29	29 x 5.50-19	8.90
Willys-Knight '27-'28, Nash '28-'29, Studebaker '29-'30, Hupmobile '28, Packard '28 to '30	32 x 6.00-20	11.47

Heavy Duty Six Full Plies

Size	Price of Each	Size	Price of Each
29 x 4.50-20	$8.55	31 x 5.25-21	$12.95
30 x 4.50-21	8.75	30 x 5.50-20	13.70
28 x 4.75-19	9.70	30 x 6.00-18	14.60
30 x 5.00-20	11.25	31 x 6.50-19	16.80

Truck Tires

HIGH PRESSURE Size	HIGH PRESSURE Price Each	BALLOON Size	BALLOON Price Each
30 x 5	$17.95	32 x 6.00-20	$15.25
33 x 5	19.98	32 x 6.50-20	17.15
32 x 6	29.75	34 x 7.00-20	21.25
34 x 7	42.25	34 x 7.50-20	29.95

Every lure Hers

Except...

IT IS SAID on the Continent and wherever the cosmopolitan world gathers that of all women the American is the most fascinating. She has taken the special charm of each nationality and made it her own.

Only one thing has she missed . . . the famed English complexion. For fourteen decades Englishwomen have had a complexion secret—Pears' Soap.

Get a cake and watch the delicate color mount to your face, giving you a glowing radiance. Pears' Soap, at all drug and department stores—wherever toilet goods are sold, unscented, 15¢. Scented, a bit more. .

Evanston Office: 1713 Sherman
Dresses and Coats Dyed, $2.89
For Coats Cleaned and Glazed, $2.75

ANY DRESS CLEANED

Pressed, Finished—Pleated or Plain
No Exceptions
MEN'S SUITS SAME PRICE
Sterling Quality. Best at Any Price

69c Each For 2 or More

Single Garments 79c Each
SPECIAL, 6 FOR $4
Garments Insured Cash and Carry

STERLING DRY CLEANERS

282 S. State St. 4th Floor, cor. Adams Above Lissner's Dea. Fair. Harr. 8072
100 N. State St. Room 506 State-Lake Bldg. Dea. Hart. 8109

NEW EVANSTON OFFICE
Cash and Carry Only, Ph. Greenleaf 6256
1713 Sherman Av., Opp. Varsity Theatre
Garments Pickup and Delivered $4.50
Free Anywhere in the City

A.P.W.

The proper use of our Paper Towels is a recognized protection against Colds, Infantile Paralysis, Pneumonia, Rheumatism, Tuberculosis, Whooping Cough, Typhoid, Measles, Scarlet Fever, and other contagious diseases. Our Towels and Onliwet Interfolded Toilet Tissue should be used by every School, Factory, Office and Home.

A. P. W. PAPER CO., ALBANY, N. Y.
Pioneers for Cleanliness since 1877

TRAFFIC SURVEY OF METROPOLITAN AREA STARTED

Study Location and Design of New Roads.

A traffic survey of the metropolitan area was started yesterday by the Illinois highway department, the Indiana highway department, the Cook county highway department, and the Chicago city council. The study, which will extend into winter, is to determine the location and design of future pavements and grade separations in this district.

ALD. JOHN MASSEN.

Dr. Miller McClintock of the Harvard bureau of traffic research is in charge of the work in Chicago. Five years ago he was employed by the Chicago Association of Commerce, and his recommendations included the enactment of the no parking regulation in the loop. This time he is employed by the council street traffic committee, of which Ald. John A. Massen is chairman.

Consider Elevated Highways.

"Special consideration," said Ald. Massen, "will be given to proposals for superhighways with continuous grade separation in the city. Realizing the tremendous cost of such structures, the committee desires to make no specific recommendation until such time as complete economic and physical facts are known."

The engineering staff of the Chicago Plan commission, headed by Hugh Young, made a three year study of Chicago's traffic problem and recommended the construction of an elevated highway on the Austin-Kinzie route, abutting the North Western railroad embankment.

Emmerson Opposes Appropriation.

Gov. Emmerson, with millions of gas tax money lying idle in the state treasury, has opposed an appropriation to begin construction this winter to relieve unemployment in the metropolitan area. He has contended that further study is needed.

The preliminary work on the traffic survey will consist of counting cars at busy intersections, an effort to determine how much and what kind of traffic wants to go where. With books full of statistics, with tabulations, maps, and diagrams, the surveyors will confer and try to agree on where improved facilities are needed.

"CUSTOMER" ROBS HAT STORE.

After inspecting a dozen hats as a prospective purchaser, a young man yesterday drew a revolver and forced Samuel Spiegel, manager of the Saranoff-Irving hat store at 208 South Dearborn street, to open the store safe. He escaped with $23.

WOODCOCK TOLD DRY AGENTS USE NAUGHTY WOMEN

Repeats Taboo on Sex in Enforcement.

(Picture on back page.)

Washington, D. C., Aug. 24.—(AP)—Reports of the employment of women by federal dry agents as "blinds, decoys or informers" today stirred Prohibition Director Woodcock and precipitated two inquiries.

CHAS. F. KARCH. [TRIBUNE Photo.]

The federal dry chief said he intended to make "a very careful investigatin" into charges brought by Representative Karch [Dem., Ill.] that agents in East St. Louis "were associating with lewd women, using them to gather evidence," and that they also were conducting warrantless raids.

Woodcock made known an intention to "inquire carefully" into reported statements by Andrew McCampbell, prohibition administrator in New York, that "ladies must and will be used" in enforcing the dry law there.

"I am absolutely opposed," Woodcock said; "to the use of women in any way in enforcing this law. No federal funds will be used to pay women informers if I can help it. Their use is out of the picture."

Foresees No Insubordination.

Woodcock added, however, that he felt sure McCampbell did not intend to run contrary to any suggestions from officials here.

The differences between the prohibition director and McCampbell arose as an aftermath of two incidents in New York state. When reports reached Woodcock that an 18 year old girl who had been arrested for intoxication charged that she was employed by a dry agent to collect evidence he announced that the prohibition bureau would not tolerate such practices.

Later a young woman participated in a raid by federal agents on a New York speakeasy.

Woodcock characterized the charges by Representative Karch as "quite serious, if true." The charges of Mr. Karch centered principally around Walter F. Carroll, deputy prohibition administrator for the eastern district of Illinois.

Charges Illegal Searches.

Karch asserted the dry enforcement organization under Carroll "causes the issuance of invalid search warrants as a matter of general practice," and, in addition, conducted 50 per cent of the raids made on private dwellings without any search warrants.

He contended further that agents had seized property having no connection with their raids, in addition to taking for their own use part of the liquors seized, and engaging in "drunken revels."

SOCIETY WOMEN JAILED IN CUBA FOR REVOLT TALK

Troops Search Havana for Rebels and Arms.

BY DEAN SANBORN.
[Chicago Tribune Press Service.]

HAVANA, Cuba, Aug. 24.—Attempting to put down the last breath of revolt in Havana, secret service operatives, national police and soldiers today began a search for persons criticising the government or sympathising with the rebels, and found them in almost larger numbers than they could carry away in patrol wagons.

The forces were operating under military orders which strictly forbid the slightest remark which might be termed pro-rebel. Within two hours patrol wagons were filled to capacity with both men and women. Among those arrested were ten women prominent in Havana society.

Mrs. Pilar Jorge de Trella, wife of a wealthy business man, Mrs. Leonore Ferriera and Mrs. Quintana Aunon, society leaders, all of whom have been active in organizing social movements against the Machado government, were arrested and carted away with others accused under the regulations laid down by Col. Rasco, military governor.

Women Imprisoned.

The women were ordered confined in the Cabanas prison. All efforts of the newspapers, the Havana association of Reporters, and of business men to have them released were futile.

The searchers also sought bombs and arms. They ransacked the city from one end to another, over a radius of eight miles. All buildings were entered except the homes of foreign diplomats, Cuban diplomats and members of the army whose loyalty is above question. Police announced that a number of bombs were found, and predicted that the raids would end the terrorism which has held the city in its grip for several days.

Meanwhile, the most pressing need in Cuba now is relief for its chaotic economic affairs. Already in a bad way industrially and financially, the island, as a result of the rebellion and counter moves by the government, faces economic disaster. Anti-American feeling is growing, as many blame the United States, and especially the senate, for "economic strangulation" of Cuban industries, although no one seems to know just what is meant by the term.

Hold Machado Responsible.

President Machado, incidentally, is in a much worse political position than formerly, with both friends and foes holding him personally responsible for whatever may happen in the near future. He has, however, offered reforms of various kinds in an attempt to mollify his critics.

Meanwhile, soldiers in all parts of the island are cleaning up minor bands of rebels, and the armed uprising seems to be entirely at an end.

DINE and DANCE

DINNER $1.50
5:30 to 9 P. M.

Also LUNCHEON
Served daily from 11:30 A. M. to 2:30 P. M. 85c

70° COOL

Dancing Daily till 1 A. M.
Saturdays till 2:30 A. M.

Music by
CLYDE McCOY
and his Orchestra

Broadcast over KYW
N. B. C. Chain

NO COVER CHARGE

Terrace Garden
in the MORRISON HOTEL
CLARK AND MADISON STREETS

RESORTS AND TRAVEL — TOURS.

HURRY!!
LAST 7-DAY SAILING

Only $72.50
for 7-Day Cruise including meals and Berth

S.S. South American
next Saturday, 4:30 P. M.

If you haven't had a vacation, COME. If you're ready for a "second vacation", this is it! Now is the nicest time of the year to sail—that fall tang in the air with a whiff of pine and balsam will pep you up for a busy year.

Only Lake Cruise that includes glorious Georgian Bay in addition to Mackinac, Niagara Falls, Detroit, Cleveland, Buffalo.

Over 2000 miles on American and British waters.

Write or phone for reservations for this great 7-day cruise—*or for Special Labor Day Cruise of South American to Canadian Soo*—leaving Saturday, Sept. 5, *returning following Tuesday.*

CHICAGO, DULUTH AND GEORGIAN BAY TRANSIT CO.

110 W. Adams St., Chicago · Phones Rand. 2960-2961-2962

Ocean Travel.

$300 FIRST CLASS
TO CALIFORNIA
AND BACK—ROUND AMERICA

A rail ticket to New York, then 5500 miles of glorious cruising on a Round the World President Liner. A day in Havana. Stop at the Panama Canal. As long as you like in California, then a rail ticket home. Reverse the direction if you wish. Sailings every Thursday from New York; fortnightly from California.

**First Class fare Round America is $325 for some sailings. For full information see your own travel agent, or...*

DOLLAR STEAMSHIP LINES
110 So. Dearborn Street, Chicago · STAte 9667

SAILINGS EVERY THURSDAY FROM NEW YORK

RESORTS AND TRAVEL — MICHIGAN.

for Chicago Tribune Readers!

BARGAIN DAY LAKE EXCURSION

$1 ROUND TRIP to ST. JOSEPH-BENTON HARBOR
Wednesday, Aug. 26, Only
LEAVE 10 A. M.—HOME 9 P. M.
FAMOUS STEEL STEAMSHIP
S.S. City of GRAND RAPIDS
Children Under 5 Years Free—5 to 12 Years, 50c
Pack the Lunch Basket and Bring the Whole Family
DOCKS: NAVY PIER
Phone: Whitehall 4800

TOURS.

Go by BOAT

VIA D&C LAKE LINES
3 DIVISIONS SIX PALATIAL STEAMERS
Mackinac Island St. Ignace and Detroit

$12.50 TO MACKINAC ISLAND ROUND TRIP
ST. IGNACE
Lv. MON-THURS-SAT. 2:30 P.M. E.S.T.
$22.50
$24.50 TO DETROIT ROUND TRIP
Lv. MON-THURS-SAT. 2:30 P.M. E.S.T.
SAME AS CHICAGO DAYLIGHT SAVING TIME
$44.75

$18.75 Continuous Week End Round Trip to Mackinac Island SAT. AUG. 29
SAME UNSURPASSED SERVICE
MEALS AND BERTH INCLUDED
to Buffalo

6 DAY 1792 MILE CRUISE
$61.75 ROUND TRIP
ONE WAY $34.00
MEALS and BERTH INCLUDED
See Niagara Falls
Orchestra · Dancing · Social Hostess · Afternoon Tea · Deck Sports

TOURIST AUTOS CARRIED—Special freight rate one and half for round trip. Tickets and reservations from authorized R. R. and Tourist agencies.
For Tickets and Reservations call City Ticket Office, (1609 Carbide & Carbon Bldg., 230 N. Michigan Ave.) Tel. Randolph 6470, or any authorized R. R. or Tourist Agency.

D & C NAVIGATION CO.

TOURS.

SHIP AND TRAVEL BY ERIE

LOWEST ROUND TRIP FARES TO NEW YORK

Every Tuesday and Saturday During June, July, August and September

$46.05 30 DAY LIMIT
Tickets Good on All Trains
DIVERSE ROUTES $57.06 60 DAY LIMIT

These trains also serve
COLUMBUS
AKRON
WARREN
YOUNGSTOWN
JAMESTOWN
ELMIRA
BINGHAMTON
PATERSON

THE ERIE LIMITED
Lv. Chicago (Dearborn Sta.) 8:45 P.M. C.S.T.
Sun Room Observation Lounge, Sleeping Cars, Salon Cars, Coach Club Car, Dining Car.

NEW YORK EXPRESS
Lv. Chicago (Dearborn Sta.) 11:00 A.M. C.S.T.
Pullmans, Coaches, Dining Car.

ATLANTIC EXPRESS
Lv. Chicago (Dearborn Sta.) 10:20 P.M. C.S.T.
Pullmans, Coaches, Dining Car. Through Columbus Sleeping Car.

Ask about our all-expense tours to New York and Bermuda.

For reservations or information apply
City Ticket Office: 165 W. Jackson Blvd. Phone Harrison 4160
Dearborn Station. Phone Harrison 9830
H. T. HARLOW, General Passenger Agent
327 South La Salle St. Phone Harrison 4160

ERIE RAILROAD SYSTEM

TOURS.

COME TO THIS HAPPY LAND

A Glorious Holiday

without a care

• • •

Eight Days of Varied Travel...Chicago to the *Saguenay River* in Old *French*-Canada...Return

ALL EXPENSES
$158.00
PERSONALLY ESCORTED

Sailings June to September

CRUISE to the heart of Old French-Canada. We take you by rail to Toronto, Queen City of Canada, where your foreign adventure begins. You set sail on a luxurious steamer, one of the world's largest fresh water fleet. You will visit, en route, Montreal—the metropolis, and the fortress city of Quebec, Gibraltar of North America.

You will cruise among the Thousand Islands—set like a thousand jewels in azure blue waters, experience the thrills of shooting the great St. Lawrence Rapids. Near Quebec you will pay your respects at the miracle shrine of Ste. Anne de Beaupré and hear the thunder of Montmorency Falls, higher than Niagara.

Beyond Quebec the high Laurentians follow the St. Lawrence and you cruise in the shadow of these ancient mountains. The steamer puts in at fashionable Murray Bay, and quaint and lovely Tadoussac, Canada's oldest settlement. The glory of the Saguenay River, seen at sunset and again at dawn, is a spectacle to impress the most widely travelled. The wild grandeur of Trinity Bay, guarded by the tremendous capes, Trinity and Eternity—the ship's name reverberating like giant bugles among the eternal hills—gives you a touch of the loneliness, austerity and beauty of the silent places.

A spirit of gaiety prevails for the entire journey, and there is not a dull moment on ship or shore. You dance every evening to the music of a lively orchestra. Delicious meals satisfy ravenous appetites. You will vote this the best vacation ever.

Remember, every expense on this enjoyable cruise has been foreseen and included in the figure quoted above, as well as stop-overs at important hotels en route. A courteous escort relieves you of every travel worry.

For illustrated folder, apply to your own local tourist agent, or

J. C. RANDALL, General Agent, Willoughby Tower Bldg., 8 South Michigan Blvd., Chicago, Ill. Randolph 6337

CANADA STEAMSHIP LINES
Operating
The MANOIR RICHELIEU, Murray Bay, and the HOTEL TADOUSSAC, Tadoussac, P.Q.

TAKE HER FOR A LAKE OUTING

THEODORE ROOSEVELT
$1 ROUND TRIP TO MICHIGAN CITY—Daily ex. Sat. or Sun. Lv. 10 A.M. Home at 6:45 P.M. SUNDAY, ROUND TRIP, $1.50.

Romantic Moonlight Trips
9 to 12 Nightly—Free Dancing
SATURDAY MATINEE TRIPS
Leave 2 P. M., Home at 8:30 P. M.
Phone: Franklin 3563 or 5852
Docks: Michigan Ave. Bridge
GREATEST LAKE STEAMER

NEW YORK.

HOTEL SARANAC
Saranac Lake, N. Y. Open all year. European plan. Golf, hunting, fishing. Patients not received. Booklet.

Ocean Travel.

SEPTEMBER 7
BREMEN
STUTTGART Sept. 3 · STEUBEN Sept. 10
COLUMBUS Mediterranean Cruise January 30th
NORTH GERMAN LLOYD
130 West Randolph St., Chicago, Ill. Tel. Franklin 4130
or consult your local authorized agent

"ACROSS THE ATLANTIC"
FRANCE ENGLAND GERMANY IRELAND
Regular Sailings. Apply Hamburg American Line
177 North Michigan Avenue, Chicago

NEW ZEALAND AUSTRALIA
from San Francisco and Los Angeles
MATSON LINE 140 S. Dearborn St. RANdolph 8346

LLOYD SABAUDO
ROUTE DE LUXE TO THE MEDITERRANEAN
332 SO. MICHIGAN AVE. CHICAGO

Advertise in The Tribune

The United States Public Health Service says, "Of all the natural enemies of man the fly is unquestionably the worst. We know now that flies are highly dangerous. One single fly may cause typhoid fever and many other serious illnesses." Protect your home! Spray Flit!

Flit kills flies, mosquitoes, moths, bed bugs, ants, roaches. Harmless to people. Easy to use in the handy Flit sprayer. Does not stain. Do not confuse Flit with other insect sprays. Flit is guaranteed to kill, or money back. Get the famous yellow can with the soldier and the black band—today!

Spray

FLIT

Ask Your Dealer about the new FLIT Insect Repellent Cream

ADVERTISE IN THE TRIBUNE

In 1931

One advertisement
One time . . . in the
New York Herald Tribune
Costing $445.80

Produced:
Over 1000 inquiries
for Sears, Roebuck & Co.
. . . Representing over
$750,000 worth of
potential sales.

TELEGRAM

NEW YORK NY Aug. 19

NY HERALD TRIBUNE
NEW YORK

Replies from log cabin ad which appeared Herald Tribune June seventh still coming in over one thousand inquiries to date results very gratifying

G. MEISSNER
District Manager Sears, Roebuck & Co
Home Construction Division New York Office

One single Sears, Roebuck advertisement of log cabins in the New York Herald Tribune opened up more than *three quarters of a million dollars* of potential sales to *known* prospects. Interest in the purchase of log cabins (priced at $750), means that the purchaser owns land on which to erect it —and is in the market for fittings, furniture and the thousand things that such an additional summer home needs.

It again demonstrates that the Herald Tribune's huge and responsive audience is superbly suited for TESTING advertiser's copy effectively and economically.

This is another 1931 proof that the New York Herald Tribune is a remarkable sales maker, a result-producer in a year when every advertising dollar *must* do its job. More and more advertisers whose products sell for pennies or dollars or hundreds of dollars are discovering that *today in New York it's the Herald Tribune for* RESULTS.

NEW YORK
Herald Tribune

NEW YORK
Main Office
230 West 41st Street

SAN FRANCISCO
Verree & Conklin
5 Third Street

CHICAGO
John B. Woodward, Inc.
360 N. Michigan Avenue

DETROIT
John B. Woodward, Inc.
6-255 General Motors Bldg.

BOSTON
Carroll Judson Swan
926 Park Square Building

PIONEER CITIZEN OF GARY KILLED IN AUTO ACCIDENT

Four More Motor Deaths in Cook County.

Anton Kosiba, 54 years old, a pioneer resident of Gary, Ind., and head of the Lake County Monument and Cut Stone company, was fatally injured in Gary yesterday when his automobile crashed into the rear of a crowded street car. He died a few hours later in a hospital. No one on the street car was injured.

Mrs. Helen M. Bennett, 88 years old, 5118 Winnemac avenue, who was injured in an automobile accident at Coldwater, Mich., Thursday, died in Chicago last evening as she was carried into the automobile of her son, Herbert Bennett, on her arrival at the La Salle street station. Shock from the accident, in which her right arm was broken, is believed to have caused her death.

Four deaths in Cook county yesterday as a result of automobile accidents brought the toll since Jan. 1 to 734. The victims:

Mrs. Anna Kabelka, 63 years old, 2649 South Crawford avenue. Died at St. Anthony's hospital from injuries sustained Saturday when she was run down by the automobile of Vernon O'Kelly, 3501 South Mozart street, at 37th street and Crawford avenue.

Nelson Peel, 63 years old, 4723 Kelso avenue. Died at the Belmont hospital from internal injuries suffered a week ago. The driver, Jacob Resek, Kenosha, Wis., was not held. The accident occurred at Elston and Keeler avenues.

Marshall Robards, 69 years old, 44 Lake street, Oak Park. Died at the West Suburban hospital from injuries suffered Aug. 15 when he was struck by the automobile of Jack Loftis, 6302 George street, at Austin avenue and South boulevard, Oak Park.

Leo Askuini, 59 years old, 4319 North Springfield avenue. Died at St. Elizabeth's hospital from injuries suffered Aug. 8 when the car in which he was riding crashed into an elevated pillar on a newly widened section of Western avenue at North avenue. The driver, Ellis Gasolini, 3928 South Union avenue, escaped injury.

Charles N. Wheeler, Peoria Banker, Dies in California

Pasadena, Cal., Aug. 24.—[Special.]—Charles N. Wheeler, 60, prominent in Peoria, Ill., banking, died today at his Pasadena home following an illness of several months. Wheeler was widely known in Illinois and continued to hold his banking connections in Peoria, although he had not been active in recent years. He is survived by his widow, Mrs. Rachel Wheeler, and one daughter, Mrs. Charles H. Schimpff of San Marino, Cal.

Rev. Paul B. Smith's Funeral Is Thursday

Funeral services for the Rev. Paul B. Smith, professor at the Quigley preparatory seminary and chaplain of the Academy of Our Lady, 95th and Throop streets, will be held at 10:30 a. m. Thursday in the Holy Name cathedral. Father Smith, who was 40 years old, died Sunday at the Little Company of Mary hospital after an illness of several weeks of heart disease. He was a graduate of Quigley and was ordained into the priesthood at Rome in 1915.

Mrs. Marie Evelyn Coe, Once Editor in Nome, Dies

San Francisco, Cal., Aug. 24.—(AP)—Mrs. Marie Evelyn Coe, 72, well known figure in American journalism, died here today. Mrs. Coe, who following the death of her husband, edited the Nome, Alaska, Gold Digger for three years, was one of the first women reporters in America. She was born in England.

Beaten by Robbers, Dies Before Rescuers Arrive

Abraham Harris, 70 years old, of 908 Maxwell street, a retired fish dealer, was walking in front of 1258 Washburne avenue last night when two Negroes seized him, and dragged him to an adjacent lot, where they tried to rob him. He pleaded that he had no money, and the robbers beat him about the face with their fists, knocking him down. They fled empty handed, as several persons who had heard his cries went to Harris' assistance. They found him dead. Police believe that heart shock, resulting from the holdup, caused his death.

Groom, 88, and Bride, 69, Honeymooning on Farm

Huron, Ind., Aug. 24.—[Special.]—Frank Dorsett, 88, civil war veteran, and Mrs. Mollie Jones, 69, both of Huron, were honeymooning today on Dorsett's farm near here.

DOWN THE STEPS

HORIZONTAL

1. Perfume
4. Hair cutter
8. Some
9. Division of a month
11. Preposition
13. Sault [Anglicized form]
14. Consume
16. Large portion
18. To approach
20. To check
22. Too bad!
24. Allow
26. Female sheep
27. Skinny
29. Crippled
32. Let fall
34. Disease in which the face swells
36. Upper part
38. Scarf
39. Note of the scale
40. Small flap
42. Devoured
43. One who enters into a contest under false pretenses
45. Entrances

VERTICAL

1. To subside
2. Pertaining to an Indian of the Rio Grande valley
3. Attempt
4. Month of the Hebrew calendar
5. Carmine
7. Overhasty
10. Possessive adjective
12. Number under seven
15. Beverage
16. Swimming stroke
17. Slay
19. Bear
21. Requirements
23. A joint
25. Sailor
28. Negative
30. Consort of Amon-Ra [Egypt. Relig.]
31. Give forth
33. An attendant
35. Pome fruit
37. Equals
41. Invitation
42. Time past
44. Negative

YESTERDAY'S PUZZLE SOLVED

LITTLE ORPHAN ANNIE: Spike Marlin Scores at Long Range

PUMPS FAIL AT CRITICAL STAGE OF FOREST FIRES

Rising Winds Also Fan Flames in Idaho.

Boise, Idaho, Aug. 24.—(AP)—Hope of saving the towns of Grimes Pass and Pioneerville from the forest fires of central Idaho waned today as rising winds fanned the flames.

Dr. C. C. Fairchild at Pioneerville reported the situation "looks very bad." He said the wind was blowing hard and the fire fighters were short of water pumps to combat the creeping flames.

Three pumps went out of commission along the fire front today and more were sent from this city. Failure of the equipment at this critical moment seriously handicapped the efforts of the 600 men combating the blazes along a 40 mile front.

Seven Miners Escape.

Seven miners, whose fate had been in doubt, emerged from the fire-ridden forests today.

John Bonn and a man named Shanahan were caught between the main fire near Placerville and a backfire but fled from their automobile when flames blocked the road and escaped on foot. Shanahan and Bonn came in with five men from the Missouri mine, where the party spent the night.

Orders Out Guards.

One hundred Idaho National Guardsmen, ordered out by Gov. C. Ben Ross, joined the fire fighters today.

Seventy-five men were rushed to the John Klem ranch, at Stierman, 20 miles from Placerville. A stove ignited the Klem home and the fire spread to surrounding timber.

Refugees flocked into camps established for them. Virtually all mines in the basin have been deserted by workmen and their families.

Revon Nelbaur, 21, a National Guardsman from Boise, was critically injured when he was crushed between two trucks.

LEGION WARNED BY M'NIDER NOT TO BE TOOL FOR POLITICS

Rapid City, S. D., Aug. 24.—(AP)—A warning for the American Legion to "stay away from things with which it has no connection" was delivered by Hanford MacNider, United States minister to Canada, at the opening session of the South Dakota Legion convention here today.

Mr. MacNider, former national commander of the organization, advised legionnaires to guard against "politicians and others who seek to tie up with the Legion to further their own interests." He stressed that the Legion was primarily organized to aid disabled veterans and their families.

In a brief talk, Mr. MacNider praised the work already done by the Legion, and declared the Legion had already established a reputation through its welfare agencies. He urged community work as a means of bettering civic conditions throughout the country.

The convention's guest of the day, Congressman Royal C. Johnson, Aberdeen, was unable to attend because of illness.

HOLD PARALYSIS RESPONSIBLE IN DEATH OF BABY

Herrin, Ill., Aug. 24.—(AP)—The eight months old child of Mr. and Mrs. Jack Elliott at Energy, south of here, died today of what was believed to be infantile paralysis. The results of a test of the spinal fluid have not been learned.

The parents of the child recently returned from California and it may have contracted the disease there or on the way home. Two other cases have been found in this county, and a third case of illness is being watched.

The Elliott child was sick two weeks, and its parents believed at first it was only a slight illness.

Mansfield Man Dies.

Bloomington, Ill., Aug. 24.—[Special.]—Walter Beesengood, 23, of Mansfield, died Monday morning of infantile paralysis.

Timothy D. Beard Rites Tomorrow in Michigan

Funeral services for Timothy D. Beard, for twenty years prominent in the automobile trade in Chicago, will be held tomorrow afternoon in the Methodist church at Pentwater, Mich., his boyhood home, with burial in the same town. Mr. Beard was killed Sunday in an automobile accident near Holland, Mich. He was secretary of the Chicago Automobile Trade association from 1911 to 1929, and for the last two years was general manager of the National Used Car Market Report. A party of Chicago automobile dealers will leave by boat for Ludington, Mich., tonight to attend the funeral.

Bury T. A. McCreash, Union Official, Tomorrow

Funeral services for Timothy A. McCreash, vice president of the Amalgamated Meat Cutters and Butcher Workmen's Union of North America, who died last Friday in Des Moines, Ia., will be held at 10 a. m. tomorrow in St. Bridget's Catholic church, Archer avenue and Church place, with burial in Mount Olivet cemetery. Mr. McCreash was 53 years old. He was born in Chicago and became a charter member of local No. 87 of the meat cutters union in 1901. He is survived by his widow, Anna.

Willson, Who, as Governor, Freed Caleb Powers, Dies

Louisville, Ky., Aug. 24.—(AP)—Former Gov. Augustus Everett Willson, 84, died at his home here today following an attack of pneumonia. Mr. Willson, who was elected governor in 1907, was born in Maysville, Ky., his parents having moved there from Vermont. He was the first Republican elected chief magistrate after the assassination of Gov. William Goebel, and one of his first acts was to pardon Caleb Powers, former Gov. Taylor, and others who had found a refuge from extradition in Indiana.

Canadian Senator Dies in Vancouver; Was 62

VANCOUVER, B. C., Aug. 24.—(AP)—Sanford Johnston Crowe, 62, senator from British Columbia since 1921, died at his home here last night.

VOTE TO AWARD CONTRACT FOR NURSES' HOME

County Board Debates on $1,495,100 Bid.

Members of the county board voted yesterday to award the contract for construction of the 17 story nurses' home at the county hospital to the Mutual Construction company, 2532 Warren avenue, on a bid of $1,495,100. The action was taken after two hours of heated argument in an executive session behind closed doors and must be confirmed today at the open meeting of the board.

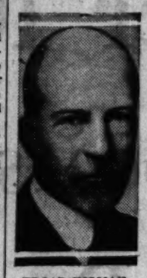

EDGAR TOLMAN.

The arguments arose over the fact that the Mutual company was the sixth lowest bidder on the original specifications drawn by Eric E. Hall, county architect, and an advisory committee headed by Joshua D'Esposito, consulting engineer, but was lowest in its bid on the alternate specifications which the proposal for construction of the building permitted bidders to submit.

Opinion of County Attorney.

County Attorney Hayden N. Bell gave the board an opinion holding that the alternate proposals should be ignored, unless the commissioners wished to readvertise for bids and to embody in the specifications the proposal of the Mutual concern. As an alternative he advised the commissioners to take the case into court and obtain a ruling by a judge on the legality of accepting the Mutual bid.

Attorney Edgar B. Tolman, representing the construction company, also submitted an opinion to the board. He held that it is legal for the board to accept the alternative bid of his clients.

Jacobson Bros. were low on the list of bidders on the original specifications, with a bid of $1,550,000. The Mutual Construction company's bid, sixth lowest on that list, was $1,598,000.

Cut Price in Alternate Bid.

However, in an alternate bid on the contract the latter concern offered to cut $77,000 from its price if permitted to construct the floors of hollow tile and concrete instead of reinforced concrete. On other alternate proposals it offered further reduction of $29,900, making its net bid $1,495,100.

Attorney Bell warned the commissioners that in his opinion they would be liable personally, in case of a taxpayer's suit, if they let the contract to the Mutual company on the basis of the alternate specifications. Attorney Tolman said after the meeting that if the commissioners wished a court ruling, to absolve them from such responsibility, his clients were prepared to bring a mandamus action to force the award of the bid to them.

Hold Rites Tomorrow for J. D. Nies, Lewis Dean

Funeral services for John Dirk Nies, dean of engineering at Lewis institute and vice president of the Kimble Electric company, 14th street and Damen avenue, who died suddenly last Saturday of heart disease in his home, 413 West 4th street, St. Charles, will be held at 2 p. m. tomorrow at the residence, with burial in North cemetery. Mr. Nies was 56 years old. He was born in Saugatuck, Mich., and was graduated from Michigan State college at Lansing in 1894. For the last 20 years he had been a member of the faculty of Lewis institute and during the last 8 years of his residence in St. Charles was president of the board of education in charge of city elementary schools.

D. W. Newton, Official of Fair Store, Dies in Home

Donald Wilson Newton, for 18 years vice president of The Fair department store, died yesterday in his home at 6939 Crandon avenue after a lingering illness. Mr. Newton was born in Scotland in 1872 and came with his family to the United States when he was 6 years old. He entered the mercantile field in Chicago more than a quarter of a century ago. He was a member of the South Shore Country club.

Cheapest Insect Spray You Can Use
to Kill
MOSQUITOES
They inject a poisonous thinning fluid into your blood
Laboratory-Tested—Super-Strength
FLY-TOX
TAKES LESS—KILLS QUICKEST

In the Air Today

9:15-9:45 a. m.—Digest of the day's news—W-G-N.
9:45-10:00—Tom, Dick and Harry—W-G-N.
10:30-10:45—Sweetheart Hour with Ben Alley—WBBM.
11:00-11:15—Civic reception for international flyers—WJJD.
2:45-3:00 p. m.—Sox vs. New York—W-G-N.
5:30-5:45—Mary Charles, character songs—WBBM.
6:15-6:30—Dennis King—WBBM.
6:15-6:30—Gus Van—WENR.
6:30-6:45—Phil Cook—WENR.
6:45-7:00—Morton Downey—WMAQ.
7:15-7:30—Irene Beasley—WJJD.
7:00-7:30—Blackstone Plantation—KYW.
7:30-8:00—W-G-N Miniature Minstrels—W-G-N.
7:45-8:00—Sisters of the Skillet—WLS.
8:00-8:30—Household Finance program—W-G-N.
8:30-9:00—Earl Spicer and Don Voorhees orchestra—KYW.
8:30-8:45—"Sam Houston," dramatic sketch—W-G-N.
9:00-9:15—Ben Bernie—WBBM.
9:30-9:45—Clara, Lu 'n' Em—W-G-N.
9:45-10:00—Tom Brown and Victor Arden's orchestra—KYW.
10:15-10:35—The Stebbins Boys—W-G-N.

R. J. THOMPSON, NOTED CHICAGO INVENTOR, DIES

[Chicago Tribune Press Service.]

PARIS, Aug. 24.—Robert J. Thompson, aged 65, American inventor, author, and capitalist and officer in the French Legion of Honor, died today at his summer residence at Montreux, Switzerland, after a long illness. He was a leader in the movement by which American school children presented to France a statue of Gen. Lafayette, and for that service was decorated by the French republic.

ROBERT J. THOMPSON.

Born in La Porte City, Ia., Oct. 15, 1865, Mr. Thompson made his early career in Chicago as a journalist on the old Chicago Times. For nine years he was in the American consular service, and as consul successively at Hanover, Sheffield, and Aachen he did distinguished work in economic and social research. In 1914 his "Letters to Bryan" created a sensation by protests against propagandizing of the alleged "German atrocities," and resulted in his resignation from the consular service. His principal invention was an automatic recording safe which made him a large fortune.

In 1885 Mr. Thompson married Miss Martha Leimer of Waterloo, Ia. His second marriage, in 1913, was to Miss Muriel Stevenson, Englishwoman, and by her and their children, R. P., Madeleine, Robert J., and Cyril Sherman, he is survived.

HOLD UP DRUG STORE.

Two gunmen yesterday entered the Harns drug store at 500 North Hamlin avenue, held up George Peterson, 445 North Drake avenue, the clerk, and Alexander MacCay, 1176 South Wesley avenue, a driver for an ice cream company, and escaped with $124.

Only $9.00 ROUND TRIP to ST. PAUL-MINNEAPOLIS
Good Going Aug. 28-29
Returning, Leave Twin Cities Sunday, Aug. 30.
Round trip tickets good in comfortable coaches and chair cars on the following trains, leaving Chicago August 28 and 29.
via Burlington Route at 6:30 p. m. (Union Station)
(returning leave Minneapolis on all trains to and including 8:30 p. m.—St. Paul 9:30 p. m. Aug. 30.)
via C. & N. W. Ry. at . . 9:30 p. m. (Madison St. Station)
(returning leave Minneapolis on all trains to and including 9:00 p. m.—St. Paul 9:35 p. m. Aug. 30.)
via The Milwaukee Road at 6:45 p.m. (Union Station)
(returning leave Minneapolis on all trains to and including 9:30 p.m.—St. Paul 10:10 p. m. Aug. 30.)
(Times shown are Central Standard)
$18.00 Round Trip
15 Day Return Limit
Tickets on sale every day. Good in coaches and chair cars on all trains. Not good in parlor or sleeping cars.
Children Half Fare No Baggage Checked
Special Low Round Trip COACH EXCURSION FARES via Chicago & North Western Ry.
Appleton . $7.40 Fond du Lac . $5.60
Chippewa Falls . 15.30 Marshfield . 13.35
Eau Claire . 15.30 Neenah-Menasha 7.15
Oshkosh . . . 6.40
On sale daily. Return limit 15 days. Children half fare. Baggage checked.
BUY YOUR TICKETS IN ADVANCE
For further details and complete information ask
Burlington Route
179 W. Jackson Blvd.
Phone Wabash 2345 or Franklin 6700
Chicago & North Western Ry.
148 S. Clark St.
Phone Dearborn 2121 or Dearborn 2060
The Milwaukee Road
80 South Clark St. (at Monroe)
Phone Central 7600 or Franklin 6700
or at STATIONS

MAN WHO FLED TO DODGE TEAPOT OIL CASE DIES

CANNES, France, Aug. 24.—(AP)—James E. O'Neill, American oil man who figured in the Teapot Dome investigation, died here last night of pulmonary congestion which developed from pneumonia.

O'Neill became an exile from the United States to evade testifying in the Teapot Dome oil lease conspiracy case. He resigned the presidency of the Prairie Oil and Gas company, which had headquarters at Independence, Kas., in 1923, and a few months later went to Europe. Harry M. Blackmer of Denver, former chairman of the Midwest Refining company, the other man who fled and whose testimony was sought, is still abroad. Blackmer and O'Neill were wanted for questioning in connection with the organization of the Continental Trading Co., Ltd., of Canada, alleged to have figured in the leasing of the Teapot Dome naval oil reservation by Albert B. Fall, former secretary of the interior, now serving a prison sentence, to Harry F. Sinclair, oil millionaire.

WGN
The Chicago Tribune Station on the Drake Hotel
416.4m-720k
SAM HOUSTON!
Hero of Texas' fight for independence, lives again on your radio tonight, when a dramatic sketch built around his life is presented. Fifteen minutes of thrills and accurate historical information!
8:30 to 8:45 P. M.
BURNT CORK!
And revelry! Tonight between 7:30 and 8 o'clock, when W-G-N's Miniature Minstrels present another rollicking show! Old minstrel music, old minstrel songs. Don't forget the time.
7:30 to 8 P. M.
BETTY 'N' BOB!
Fifteen minutes of happy fun for the youngsters, adventuring with comical cloud chaser in the queer lands that lie beyond the white clouds! Have them tune in today!
Sponsored by Brookhill Certified Milk
5:30 to 5:45 P. M.
DINE 'N' DANCE!
At dinner time, if you feel like capering 'twixt courses, the Goldenrod Dinner Dance, 6:30 to 6:45, provides the latest and best in syncopation! Add this dainty to-night!
Sponsored by Goldenrod Ice Cream
6:30 to 6:45 P. M.

DETAILS OF TODAY'S W-G-N PROGRAM

Tuesday, August 25, 1931
(Central Daylight Saving Time)

DAYTIME

7 to 8:15—"On the 8:18"; Morning Devotions; Cheerio; Gene and Glenn.
8:15 to 8:30—Leonard Salvo, organist.
8:30 to 8:45—Weather Forecast; Estimated Live Stock Receipts, and Leonard Salvo.
8:45 to 9—A. & P. Food Program.
9 to 9:15—Leonard Salvo, organist; First Hog Flash.
9:15 to 9:45—Organ.
9:45 to 10—Tom, Dick and Harry.
10 to 10:05—Home Management.
10:05 to 10:15—W-G-N Music Weavers.
10:15 to 10:30—Leonard Salvo, organ specialty.
10:30 to 10:45—"Charm in Personality." Sponsored by D. S. Komiss & Co.
10:45 to 11:50—Robert Ball, baritone; Arthur Oberg, tenor; "Painted Dreams," 11:30; Leonard Salvo; W-G-N Music Weavers.
11:50 to 12—Good Health and Training: Dr. R. F. Weissbrenner.
12 to 1—Hotel New Yorker Orchestra.
1 to 1:20—Mid-Day Services.
1:20 to 1:45—W-G-N Weavers and Jules Grandin.
1:45 to 2—Allan Grant, pianist.
2 to 2:30—W-G-N Rondoliers and Jules Grandin, baritone.
2:30 to 2:45—Women's Club: Mrs. Hannah Solomon, speaker, "Pioneering in Civics."
2:45 to 5—Sox vs. New York. Sponsored by Henrici's Restaurant.
5 to 5:30—Walter Pontius and Leonard Salvo.
5:30 to 5:45—Betty and Bob. Sponsored by Brook Hill Certified Milk.
5:45 to 6—Little Orphan Annie. Sponsored by Ovaltine.
6 to 6:15—Kellogg's Singing Lady.
6:15 to 6:30—Harold Teen.
6:30 to 6:45—Goldenrod Dinner Dance.
6:45 to 7—Punch and Judy Symphony.

EVENING

7 to 7:05—Bulova Correct Time; Interlude.
7:05 to 7:15—Louis's Hungry Five. Sponsored by I. T. S. Rubber Heels.
7:15 to 7:30—Uncle Walt and Skeezix. Sponsored by Colgate-Palmolive-Peet Co.
7:30 to 8—W-G-N Miniature Minstrels.
8 to 8:30—Household Hour.
8:30 to 8:45—"Sam Houston." Dramatic Sketch.
8:45 to 9:15—Earl Burtnett's Orchestra.
9:15 to 9:30—Laurence Salerno, baritone.
9:30 to 9:45—Super Suds Girls: "Clara, Lu 'n' Em."
9:45 to 10—The Dream Ship.
10 to 10:10—Tomorrow's Tribune.
10:10 to 10:15—Interlude.
10:15 to 10:30—The Stebbins Boys. Sponsored by Swift & Co.
10:30 to 11—Jan Garber and His Aragon Orchestra.
11 to 11:30—Bulova Correct Time; Ted Weems from the Trianon.
11:30 to 1:30—Bill Donahue's Drake Hotel Orchestra and Earl Burtnett's Orchestra from Lincoln Tavern.

BETTER BRAN FLAKES
better every time
Once you taste Kellogg's PEP Bran Flakes you'll prefer them every time.
Whole wheat for nourishment. Extra bran—just enough to be mildly laxative—for health. And PEP—the matchless flavor—to put new joy in eating.
At grocers in the red-and-green package. Made by Kellogg in Battle Creek.
Kellogg's PEP BRAN FLAKES
HURSEN Funerals and Chapels
Hursen Funerals are famous for unmatched elegance, superb automobile equipment, unusual fineness of service, and the most spacious and beautiful Organ Chapels in America. Nevertheless, Hursen Funerals cost less! There is no charge whatever for the use of any one of the Hursen Chapels. There are three Organ Chapels, within easy reach on the North, South and West Sides. The North Side Chapel, recently remodeled, is the finest of its kind in this country. In each Chapel there are private compartments for families, societies and lodges. No extra charge for use of finest automobiles. No matter where you live, call
Hursen
West—2346 W. Madison St. Ph. WEst 0100
North—929 Belmont Av. Ph. WELlington 1724
South—1820 S. Michigan Ph. CALumet 4020
Chicago's Independent Funeral Director
WHEN ECONOMY MUST PREVAIL
It need not impair the quality of service or prestige. Our splendid facilities—including large chapel and beautiful reception room—available to all. Complete funerals as low as $110.
Lain & SON
63 RD. & HARVARD
TEL: WENTWORTH 0025
UNDERTAKERS

DEATH NOTICES

In Memoriam.

PELLET—Mary Emma Pellet. In loving memory of our dear wife and sister-in-law, who passed away two years ago today.
AUGUST V. PELLET AND MRS. O. SMITH.

SCHMUTZ—Louise Schmutz. In fond memory of my dear sister, who passed away three years ago today.
BERTHA SCHMUTZ.

Fraternal Notices.

BEE HIVE LODGE NO. 909, A. F. & A. M.—Harry Schlegman. Funeral Wednesday, Aug. 26, at 2 p. m., at chapel, 3125 Roosevelt-rd. Members please attend.
ALEX KITTNER, Master.
JOSEPH A. BERKMAN, Secy.

ORIENTAL LODGE NO. 33, A. F. & A. M.—Masonic services for our late Brother Joseph Schabeck will be held at chapel, 318 N. Central-av., Tuesday, Aug. 25, 1931, at 1:30 p. m. Members please attend.
CHARLES H. HECKING, W. M.
B. J. MUNN, Secretary.

ADAMS—Reinhart Adams, Aug. 24, 1931, of 48 W. 34th-st., beloved husband of Hattie, brother of Louise Holmes of Milwaukee, Wis. Member of Blair lodge No. 393, A. F. & A. M.; Lafayette chapter No. 2, R. A. M., and Palestine council No. 66, R. & S. M. Services at chapel, 2701 N. Clark-st., Thursday at 1:30 p. m. under auspices of Blair lodge. Interment Forest Home, Wausau, Wis., papers please copy.

ALSHULER—Nellie Alshuler, at San Diego, Cal., sister of Mrs. Carrie Haas, Mrs. Stella Heinrichs, Mrs. Laura Younker. Funeral notice later.

ANDREWS—Ralph Andrews, son of Dora and Frank Andrews, brother of Mrs. Jennie Miller, Mrs. Pearl Nelson, Mrs. Frank Lyons, Mrs. Florence Leatherman, and Lester Andrews. Funeral Wednesday, at 2 p. m., at chapel, 809 E. 75th-st. Interment Cedar Park cemetery.

ASQUINI—Leo Asquini, age 60 years, loving husband of Catherine, father of Peter, Mrs. Louise Ponte, Armand, Jack, and Inez, brother of Valentine. Funeral from late residence, 4310 N. Springfield-av., Wednesday, Aug. 26, at 2 p. m. Interment Irving Park-blvd. cemetery. Member of Cicero lodge, No. 265, L. O. O. M.

BEARD—Timothy D. Beard, age 46, killed in automobile accident, Holland, Mich., Aug. 23. Funeral Wednesday, 2 p. m., at Methodist church, 9 miles east of Pentwater.

DURYEA—Cornelia Duryea, late of 7383 N. Damen-av., wife of the late Benjamin A. Duryea, mother of LeRoy A. Duryea, Genevieve Nicholson, Nellie Schaldrup, Betty Cunningham, Beatrice Gauteaume. Funeral services at funeral home, 6959 N. Clark-st., Wednesday at 2 p. m. Interment Rosehill.

GASPARO—Isabel H. Gasparo, 2241 W. 65th-st., Aug. 23, 1931; beloved wife of Harry A. Gasparo, mother of Jessie A. Gasparo. Services at chapel, 63d and Harvard, Wednesday, Aug. 26, at 2 p. m. Interment Forest Home.

GRAFF—Mrs. Paula E. Graff, at Fish Creek, Wis., Aug. 23, widow of the late Albert D. Graff, mother of Mrs. Otto C. Bach, Mrs. Arthur Eberlein, Mrs. Pauline Graff Davis, Maria Gatter, Max A. Gatter, Lincoln O. Gatter, Fred W. Gatter, Albert Graff Jr., Robert T. Graff. Service and interment private. Please omit flowers.

GROSSKLAS—Dorothy Grosskias, nee Adamchik, Aug. 24, age 21 years, late of 1916 N. Sawyer-av., beloved wife of Raymond, fond daughter of Charles and Caroline Adamchik, sister of Andrew and Gayza Adamchik, Marie Koessler, and Josephine Leonard. Funeral Wednesday, Aug. 26, at 1 p. m., from funeral home, 2056-58 Belmont-av., to Oak Hill cemetery, Hammond, Ind.

DEATH NOTICES

GRUGER—Arnold Gruger, formerly of [illegible] and Crawford-ave. Funeral at chapel, [illegible] W. North-av., Thursday, Aug. 27, at 2 p. m. Interment on family lot, Waldheim.

GYSBERS—Mary A. Gysbers, Aug. 24, 1931, wife of William C. Gysbers, mother of Ethel Gysbers Chandler. Funeral services Wednesday, 2 p. m., at the home, 1544 East End-av. Interment Mount Hope.

HARTFIELD—William J. Hartfield, Aug. 23, 1931, beloved husband of Caroline, son of Oswald, son of George Hartfield, brother of George, Roy, Mrs. Edward Mastenbrook, and Mrs. Edward Leavy of Aurora. Funeral Thursday at 2 p. m. at chapel, home; 2166 N. California-av., Logan Square, to Irving Park Boulevard cemetery. Members of local No. 21, R. M. and F. U. of U. S. Grant camp, No. 12083, Invited. Kindly phone Humboldt 2773.

HARVEY—A. Adele Harvey, Aug. 24, at 5713 Magnolia-av. Funeral Wednesday, Aug. 26, at 2 p. m., at [illegible]. Interment Graceland.

HILFMAN—Anna Hilfman, age 58, beloved wife of Morris, mother of Kenneth Myer and Max Friedberg and Bella Friedberg. Funeral Tuesday at 2 p. m., from chapel, 3125 Roosevelt-rd., to Waldheim. Please omit flowers.

HILLOCK—William Turner Hillock of [illegible] South Park-av., beloved son of Mr. and Mrs. Lloyd C. Hillock Sr., Mrs. Lloyd C. Jr. Funeral Thursday, Aug. 27, at 9:30 a. m. to St. Dorothy's church. Interment Holy Sepulchre. St. Louis, Mo., papers please copy.

HOLMES—Frank C. Holmes, suddenly, Aug. 23, 1931, dearly beloved husband of Fannie M. Holmes, son Johnson, father of Mrs. H. W. Baker, Walter E. Holmes, Mrs. A. Holmes, and Mrs. George Bennett. Funeral at late residence, 2727 E. 77th-st., Kimwood Park, Tuesday, Aug. 25, at 2 p. m. Interment Acacia Park cemetery. Member of Chicago Bassett Lodge, No. 59, W. O. W.; Elmwood Post, No. 1163, A. F. & A. M.; Original commandery, K. T. R. S., and Medinah temple, A. A. O. N. M. S.

HOLSTMAN—Frederick A. Holstman of the Churchill Apartment hotel, 1750 E. State-pkwy., at Peoria, Ill., Aug. 23, age 51 years. Services at Wood funeral parlors, Peoria, Ill., Wednesday, 1 p. m. Burial Princeton, Ill.

JAHN—Charles F. Jahn, 2911 Chestnut, Aug. 22, 1931, beloved husband of Mary L. Jahn, fond father of Charles F., brother of Mrs. Berina Schmidt and Fred Jahn. Services at chapel, 6301 Harvard, Tuesday, Aug. 25, at 2 p. m., under the auspices of Trade lodge, No. 616, A. F. & A. M. Interment as Beverly cemetery. Also member of Trade chapter, No. 616, O. E. S.

LAVIN—William A. Lavin, beloved husband of Rose Becker Lavin. Funeral Wednesday, 9:30 a. m., from residence, 3440 Monroe-st., to Our Lady of Sorrows church. Interment St. Boniface.

LEWIS—Ella C. Lewis, 3240 Hackman-av., wife of the late Dr. Wallace F. Lewis, mother of Irving W., sister of Ira B. and William Blossom. Services at chapel, 1548 W. 63d-st., Wednesday, Aug. 26, at 1 p. m. Interment Graceland.

MARTIN—Dr. Margaret C. Martin, Aug. 23, at her residence, 611 Groveland park, wife of the late Thomas J. Martin and mother of Robert C. Martin. Funeral services in chapel, 43237 Cottage Grove-av., Wednesday at 2 p. m. Interment private.

McDEVITT—Matthew McDevitt, of Wells, Wis., suddenly, beloved husband of Mary, nee Delaney; fond son of John C. and the late Hannah, nee Moan; brother of James, Mary, and Joseph. Funeral Wednesday, 9:15 a. m., from chapel, 2346 W. Madison-st., to Ascension church, Oak Park. Interment Mount Carmel cemetery.

MYERS—Homer C. Myers, suddenly, beloved husband of Josephine, nee Melville, fond father of Sybel, Kermit and the late Melville. Funeral Wednesday, Aug. 26, at 2:30 p. m. from residence, 6847 Grand-blvd., Brookfield, Ill., to Congregational church. Interment La Grange cemetery. Member of Edward Feely post, No. 108, American Legion; I. O. O. F., No. 681, Brookfield; Sheldon lodge, A. F. & A. M., Sheldon, Ia.

MYERS—Melville Myers, suddenly, beloved son of the late Homer C. and Josephine Melville Myers, brother of Sybel and Kermit. Funeral Wednesday, Aug. 26, at 2:30 p. m. from parents' residence, 6847 Grand-blvd., Brookfield, to Congregational church. Interment La Grange cemetery.

MILLIS—Grace May Millis, 4530 Magnolia-av., beloved daughter of the late Charles D. Millis and sister of Mrs. Florence Williams. Passed away Friday evening at Victory Memorial hospital, Waukegan. Services at 2:30 p. m. Tuesday at residence, 4717 Broadway. Interment Green River cemetery, Oswego, N. Y., papers please copy.

NELSON—Mathilda Hannette Nelson, age 68, N. Monticello, beloved wife of the late John A., fond mother of Roy, Gilbert, Carl, the late Edward Nelson, and Mabel Tompkins. Funeral Wednesday, Aug. 26, 1931, at 1:30, from funeral parlor, 4746 W. North-av., to Hope Epiphany Lutheran church, Monticello and Iowa. Services at 2 p. m. Interment Elmwood cemetery.

NEWTON—Donald Wilson Newton, Aug. 24, 1931, of 6939 Crandon-av., beloved husband of Luella Harward Newton, fond father of Donald Wilson Newton Jr. Funeral notice later.

NOONEN—Gertrude Noonen, beloved wife of James, mother of Marie La-mont, daughter of the late John and Elizabeth Reilly, nee Fahey, sister of Mary, Agnes, John M. Reilly, Clair Wallace, and the late Anna Johnson, aunt of Florence Shea. Funeral from late residence, 1254 Addison-ter., Thursday, Aug. 27, at 9:30 a. m., to St. Andrew's church. Interment Calvary.

REDMUND—Mrs. Mabel M. Redmund, beloved wife of Frank, mother of Helen Dorothy Bruch. Services at Rosehill cemetery chapel, Tuesday, Aug. 25, at 11 a. m. Interment Rosehill cemetery.

REETZ—Henry Reetz, Aug. 22, 1931, late of 4511 N. Christiana-av., dearly beloved husband of Ella Reetz, nee Johnson, father of George and Hazel, brother of William Reetz. At rest in funeral home, 3224 Montrose-av., where services will be held Wednesday, Aug. 26, at 2:30 p. m. Interment Mount Emblem.

REILLY—See Noonen death notice.

ROULEAU—Ladia Rouleau, beloved wife of the late Thomas Rouleau, fond mother of Thomas, Arthur, and Harry. [illegible] Wednesday, 9:15 a. m., from chapel, 2301 W. Madison-st., to Notre Dame church. Burial Mount Carmel cemetery.

SCHABECK—Joseph Schabeck, Aug. 24, 1931, of 839 N. Lorel-av.; husband of Lillian, father of Mrs. Laura Kinder, Mrs. Lillian Cermak, and Miss Melissa Schabeck. Funeral Tues

DEATH NOTICES

Dorsey, Dead, Hits Religion in Last Survey

Regards Civilization as Man's Own Show.

BY FANNY BUTCHER.

"Man's Own Show: Civilization," by George A. Dorsey. [Harpers.] Published today.

THE most provocative book of the year—perhaps of many years—is Dr. Dorsey's posthumous tome, "Man's Own Show: Civilization." He had just read and approved the last corrections in the typescript of the final chapter when he died last spring.

Prof. George A. Dorsey.

For years he had been working on "Man's Own Show." It was the fruit of his years of scientific research, his years of clear thinking, and—in his later life—his years of popular writing. "Why We Behave Like Human Beings" was one of the most popular of all the talks written to explain man and his mental processes to himself. Dr. Dorsey had the faculty of writing as if he were talking—intimately and with a subtle intense fearlessness and glowing earnestness. You have seen a really interested man grip another man's collar in his passion to make the whole issue nothing in their passion from lip to ear. You have seen a man peer deeply into another's eye as he argues, as that the other's mind will focus on the subject. Just such an interest—in words—Dr. Dorsey has in "Man's Own Civilization." And if you think that such intense interest on the part of the talker is not a literary phenomenon, compare "Man's Own Show" with its 954 pages of print with most other volumes of its size.

Dr. Dorsey never loses his vital, passionate interest in what he is saying and therefore the way he is saying it always has excitement and richness. There is not beauty in the writing. There is tremendous, tense power. You may think that you will skip a good many pages, that you know what he is saying when he outlines history or science or medicine or a score or countless other phases of life with which the serious reader has been "outlined" thoroughly the last few years. But you don't skip a few pages. You don't even skip a few sentences. You keep on reading.

Even those who will violently disagree with Dr. Dorsey's conclusions will keep on reading—unless they are the sort who believe that the only way to combat the spreading of ideas is to ignore the fact that they have been uttered.

I should say that about five out of every six readers would disagree violently with Dr. Dorsey somewhere during the 954 pages. All of the fundamentalists of religion, of whatever creed or sect, will call him either pagan or Bolshevik synonyms of liar and corrupter of public morals. His basic theme is that civilization is only man's own show, that man, not God, has created civilization and that the most deterrent factors in civilization are to be found in religion and its exponents. Far from being the foundation of civilization, he says, the Christian religion has had throughout its existence the most uncivilized of influences. Far from its being divine, he declares, it was not only made by man but was synthetic—made up not always of the best parts of the popular religions of its day.

Religion is, however, in itself one of man's inner needs, and through religion—directed toward the business of man living on the earth with his fellows rather than toward the business of prostituting God [in whatever form he takes throughout the world]—civilization can really be achieved. Anything that comes between man and earth or sets him against his fellow man is an enemy of the human race. Faith in anything beyond the possible, devotion to anything beyond the reasonable, is such an enemy. All that civilized man has done that would disgrace a polecat, degrade a hyena, and make a cur hang its head has been done in some god's name and on behalf of some absurd, insane, or monstrous faith."

And he goes on: "Suppose the churches stopped their anathematizing; ceased to investigation; ceased thundering, threatening, damning, and became human, inquiring, devoted to truth and justice? . . . It could be done. The churches could do it."

June Triplett's new book out of Darkest Africa

COCONUT OIL BY COREY FORD

Author of Salt Water Taffy

The amazing safari of the dozen heroes of "SALT WATER TAFFY," her heroic cronemen Chester Drawers, and all the lesser characters under Drawers. 32 Photographic Illustrations showing the celebrities in action and inaction including, Haywood Broun, Jack Dempsey, Hayes McMain, Peggy Hopkins Joyce, Rudy Vallee and others.

$2.50 at all bookstores

BREWER, WARREN & PUTNAM

GASOLINE ALLEY—SOMETHING PETE SHOULD KNOW ABOUT

Perfect Murder Is Well Done by Barrymore

Lionel Stars in Talkie, "Guilty Hands."

"GUILTY HANDS."

Produced by Metro-Goldwyn-Mayer. Directed by W. S. Van Dyke. Presented at the Chicago theater. THE CAST.

Richard Grant ..... Lionel Barrymore
Marjorie West ..... Kay Francis
Tommy Osgood ..... William Bakewell
Rev. Hastings ..... C. Aubrey Smith
Aunt Maggie ..... Polly Moran
Gordon Rich ..... Alan Mowbray
Spencer Wilson ..... Forrester Harvey
Barbara Grant ..... Madge Evans

BY ROBERTA NANGLE.

As if the presence of Lionel Barrymore were not enough to make "Guilty Hands" worth the price of a ticket to the Chicago this week, the picture also boasts a good melodramatic plot by Bayard Veiller, fine direction by W. S. Van Dyke, and a supporting cast which includes the glamorous Kay Francis, the youthfully appealing Madge Evans, and the stage-wise C. Aubrey Smith.

The story is an illustration of the "justifiable murder" and the "perfect crime" theme. Mr. Barrymore is the murderer, and whether or not you think the taking of a life is ever justified, you'll be convinced that in this case it's a necessary evil. In other words, Mr. Barrymore wins your sympathy so completely that you not only approve of his crime but applaud his success in building up a perfect alibi to evade the law.

He is cast as Richard Grant, a state's attorney who doles on his motherless young daughter, Barbara. The daughter is bent on marrying one Gordon Rich, a worldly gentleman with an unsavory past. Having settled numerous breach of promise suits for Mr. Rich, Grant naturally decides that he's the last man on earth he'd pick for a son-in-law.

The only way out is to rid the world of Mr. Rich, so Grant grits his teeth and does the deed. He manages to cover up his tracks, but there's a surprise finish to the picture which I shan't give away.

Mr. Barrymore's performance is the perfect thing we've come to expect from him. Madge Evans, who seems to be reëstablishing a good sound footing for herself in the movies, is a good choice for the rôle of the sweet but foolish daughter. The other members of the cast all play up to the splendid example set by the star.

"GOLDIE."

Produced by Fox. Directed by Benjamin Stoloff. Presented at the Castle theater. THE CAST.

Bill ..... Spencer Tracy
Spike ..... Warren Hymer
Goldie ..... Jean Harlow
Constantina ..... Lina Basquette
Dolores ..... Maria Alba
Wife ..... Lelia Karnelly
Husband ..... Ivan Linow
Gonzales ..... Jessie De Vorska
Barker ..... Eddie Kane

Spencer Tracy and Warren Hymer devote themselves throughout this picture to the untiring pursuit of women. Cast as two mates on a freight boat, they chase the girls from port to port and quarrel about them just as Victor McLaglen and Edmund Lowe fought in similar low-brow comedies as the marines.

The most glamorous of the gals who try to take their money is Goldie, played by the platinum haired, sultry eyed Jean Harlow. The more gullible of the sailors falls for Goldie, but his buddy eventually saves him and his bank roll. As the picture ends the boys "swear off of dames forever," but the sight of a provocative ankle starts the chase all over again.

If you like this sort of thing you may want to see the Tracy-Hymer team and Miss Harlow. If you don't, you'd better stay away.

C. C.

THE STAGE

THE Blackstone theater was ready, until noon yesterday, to announce its September opening with "Tonight or Never," the late David Belasco's Broadway success of last season. Then came a telegram from Helen Gahagan, its star, stating that she was too busy in California, acting and singing, to report for duty until mid-October. If another actress can be found with a gift of comedy and enough vocal skill to sing several arias from "Tosca" like an opera prima donna, the plan may yet go through.

In the meantime, however, the date that is marked on the Blackstone's books for the opening of the new season is Oct. 26, when Mrs. Fiske will stage a comedy by Carlos Drake. Its title at present is "Against the Wind," but perhaps young Mr. Drake will improve upon the label before rehearsals begin. Already engaged for Mrs. Fiske's company are Charles Dalton, Rice John, Robert Henderson, and Vera Venables.

The Blackstone's schedule includes the Theater Guild's entire Chicago program. These sessions of subscription drama will begin late in January or early in February, depending upon how long "As Husbands Go," booked to open Jan. 3, wants to stay.

The run of "High Hat" at the Adelphi theater, announced to end next Saturday night, will be continued until Sept. 19. The Adelphi's first offering for the new season will be "Unexpected Husband," a comedy by Barry Connors, which is scheduled for a première Sept. 20. Mary Howard, leading woman with Otis Skinner in "Marius" last winter, will play the heroine. "Five Star Final" will probably arrive around Thanksgiving day.

Maurice Browne arrived in New York last week to begin preparation for an active American season, which will involve the production of three, and possibly four, plays. In association with the Messrs. Shubert he will launch "The Venetian," by Clifford Bax, and "The Improper Duchess," by James Bernard Fagan, London hits both. Irene Bordoni will have the central rôle in the latter. Mr. Browne himself will tour Canada and the United States as star of Paul Raynal's drama, "The Unknown Warrior."

The possible fourth production on Mr. Browne's schedule is a play with only two characters called "Happy and Glorious," written by Wilfred Walter, who will have a leading rôle in "The Venetian." Mr. Walter was prominent in the Stratford-Upon-Avon Shakespeare company during its American tours of 1929 and 1930.

The Theater Guild will place Robert E. Sherwood's "Reunion at Vienna" in rehearsal Sept. 14. Alfred Lunt and Lynn Fontanne will lead the cast.

George White's latest "Scandals" will begin its New York run at the Apollo theater Monday, Aug. 31. The revue's engagement in Atlantic City ended last Saturday night; this week it will spend in Newark, N. J. Other Broadway premières for the week of Aug. 31 will include George M. Cohan's new play called "Friendship," and "Cloudy with Showers."

The musical comedy version of "Smilin' Through," which will be a winter event of the new stage season, will bring Charles Winninger, formerly of "No, No, Nanette" and "Showboat," back to the footlights after several years in "pictures." "Smilin' Through" was a wartime success for Jane Cowl. She wrote the play in collaboration with Jane Murfinn.

The literary career of W. Somerset Maugham has taken on vivid color since the publication of his "Cakes and Ale," and the venomous anonymous satire on it and him called "Gin and Bitters." The American career of his latest play will be watched with interest. Its title is "The Breadwinners," and it is scheduled for a Broadway debut Sept. 21. The cast will include A. E. Matthews, Marie Lohr, Betty Linley, Eric Cowley, Angus McLeod, Eleanor Woodruff, and Irene Blair.

C. C.

THE Champion FROM FAR AWAY

by BEN HECHT

Author of A JEW IN LOVE

$2.50 EVERYWHERE

Ben Hecht at his best—and that means the best in short stories. A collection of brilliantly written tales which will provide the most entertaining reading you've done in many a day.

COVICI-FRIEDE, Publishers, New York

Plan Concert to Aid Jobless Among Negroes

White Sox Park May Be Site of Fete.

An outdoor concert, the proceeds of which will be distributed for needy among the city's Negroes, will be held on the south side some time during September. This was announced yesterday.

The affair will be conducted by Negro leaders, and the participants will also be Negroes. Efforts will be made to stage the charity concert in White Sox park, it was said.

Plans were discussed yesterday at a meeting of south side leaders at Elk's Rest, 3920 South Park way. Among those attending were Congressman Oscar De Priest, the Rev. John H. Branham, C. N. Langston, Mrs. George C. Hall, and representatives of Negro churches, newspapers, and other agencies. Representative De Priest was elected chairman of the committee which will direct the concert.

"The unemployment situation is worse among our people than among others in Chicago," he said last night. "Our people have lost between $6,000,000 and $8,000,000 in bank failures."

Mr. De Priest remarked that there were no Reds among the local Negroes, but that there were many hungry people. "When they are hungry they do not know what they are doing," he added.

The committee hopes that $50,000 might be raised through the concert. Whatever is realized will be turned over to the governor's unemployment commission for the aid of destitute Negroes.

Bands, choirs, and drug and bugle corps, as well as soloists, will participate in the concert. Among the choral directors who will assist are James A. Mundy, William Henry Smith, and Elmer Simpson, who led colored choruses at the second annual Chicagoland Music festival last Saturday night at Soldiers' field under the auspices of THE CHICAGO TRIBUNE.

Pledges of cooperation have been received by Congressman De Priest and his colleagues from all Negro newspapers and periodicals, among them being the World, Bee, Whip, Defender, South Side Digest, Bronzman, and Associated Negro Press.

Individuals who will aid actively are Representative W. J. Marfield, A. L. Foster, the Rev. A. B. Thompson, the Rev. J. H. Garrison, W. E. King, Caswell W. Crews, A. G. F. Sims, Bernard B. Lewis, Loring Moore, Capt. John L. Fry, Lieut. John E. Hawkins, Irving Mollison, Robert L. Ephraim, Albert G. Barnett, L. J. Brown, B. B. Church, Mrs. W. E. King, Miss Jennie E. Lawrence, Mrs. Beulah Brown, Mrs. Ada S. McKinley, and Mrs. Cornelia Pickett.

687,686 PAY OUT $460,488 TO HEAR OPERAS IN ST. LOUIS

St. Louis, Mo., Aug. 24.—(AP)—St. Louis' municipal opera closed its 13th season last night with a new attendance record for the outdoor theater in Forest park.

The attendance for the 83 performances was announced as 687,686, exceeding that of 1930, the best previous year, by 4,093. The attendance figures do not include those who occupied standing room on many nights when capacity audiences were present. An additional 141,000 saw the performances from the free seats in the rear of the auditorium.

The gross ticket sales this year were $474,006, an increase of $2,118 over last year, but cancellation of four performances reduced the net receipts to $460,488, a decrease of $2,945.50, as compared with 1930, when only two performances were called off.

This year's operations are expected to result in a surplus sufficient to permit a refund of a portion of the $20,000 paid by the guarantors to cover the 1930 deficit. Production and operating expenses were reduced materially this year.

"Rio Rita," the final production, was the most popular attraction of the summer, drawing 124,892 persons in 14 performances. Next in line was "The Three Musketeers," with 65,910 in seven performances.

Other productions this year were "Irene," "The Street Singer," "Three Little Girls," "Rosa Marie," "Music in May," "Countess Maritza," "The Circus Princess," and "Wonderful Night."

U. OF MICHIGAN GIRLS' GRADES ARE HIGHER THAN MEN STUDENTS

Ann Arbor, Mich., Aug. 24.—[Special.]—The annual scholarship chart released today shows that for the twelfth consecutive year, women students of the University of Michigan have demonstrated their scholastic superiority over the men. The report is issued by Marian Williams, statistical assistant in the office of the registrar.

It shows that for the school year 1930-'31, the women had received an average grade of 78.5 as compared with 75.2 for the men. Students in the medical, law and dental schools were excluded from the tabulation since the grading system in those units differs greatly from that of other schools and colleges.

Women living in sororities houses, despite numerous social activities, obtained grades just 3.4 per cent higher than nonsorority women, but fraternity men were only 1.3 per cent better students than independents.

The rank of the various campus groups in grade percentages was as follows: General sororities, 78.7; all women students, 78.5; independent women students, 78.3; women's dormitories and league houses, 78.3; average of all fraternities and sororities, 76.6; average of all men and women, 76.2; independent men and women, 75.3; general fraternities, 75.8; average of all men students, 75.2, and averages of all independent men students, 74.6.

Six U. of C. Students Win Phi Beta Kappa Keys

Six undergraduate students at the University of Chicago were initiated into Phi Beta Kappa, national honor fraternity, in Ida Noyes hall at the university yesterday afternoon. They are juniors—Ruth Helen Abella, 3114 West 112th street; Harold Napoleon Goldstein, 3458 Elaine place; Earl Floyd Simmons, Lakewood, O.; seniors—Marjorie Lenore Marcy, 4310 Berkeley avenue; Alice Marguerite Pittman, Granite City, Ill., and Ruth Kyrk Strine, 5715 Kimbark avenue.

Mayor Walker Is Delighted by Young German Dancer

New York, Aug. 24.—[Special.]—Mayor James Walker has discovered a dancer in Berlin whose skill and charm have so impressed him he urged her to come to New York to appear this current season. She is Elsae Vigdor.

BEG YOUR PARDON!

An account of experiments at the University of Chicago in Monday's TRIBUNE, recounting how Frederick Hoelzel eats glass and metals to determine digestive processes, omitted mention of Milton Mayer and John Howe, authors of the book "Steps in the Dark," in which the story is told for the first time.

Chicago Band Opens Season in Grant Park

Thousands Hear First of Outdoor Concerts.

BY EDWARD MOORE.

It took more than a spurt of rain at 8 o'clock to discourage the musicians of the Chicago Concert band from giving their first concert in Grant park last night. For that matter, it discouraged only a few of the audience. The rest camped under umbrellas and newspapers, and when the spurt was over vacant seats and standing room were speedily filled until some 10,000 or 12,000 persons were there.

There is nothing pleasanter than a good band concert, anyway. Victor J. Grabel, the conductor, has been doing a double service in preparing this band and acting as musical director of the Chicagoland Music festival of last Saturday night. He was highly competent in both jobs. You have already heard of the festival. The Chicago Concert band is also something in which to take pride.

It has the brilliance and power of a band, which it should have, and it has also a good part of the lightness and delicacy of an orchestra, which a good many bands never attain. In fact, it is partly orchestral in its makeup. It has some cellos and double basses among its players as well as a harp, and when Rosalinda Morini, the soprano soloist of the evening, appeared, she brought a violinist with her for obbligato purposes.

Mr. Grabel has trained his band to excellent effect. The first part of the program was fairly earnest music, Wagner in the "Meistersinger" Prelude and Siegfried's Death Music from "Die Goetterdaemmerung." Massenet in the ballet suite from "Le Cid," and so on. But there were encores, a Brahms waltz, a Sousa march, and the second part went into lighter vein in both the programmed numbers and the encores. The band has a remarkably suave tone, and it plays with the accuracy, shading, and contrast of an expert and sensitive musical organization.

Miss Morini displayed a beautiful voice. It has the height and swooping swiftness that one calls coloratura together with the velvet texture that one calls lyric. An aria from Mozart's opera "Il Re Pastore" and the Polonaise from Ambroise Thomas' "Mignon" were her numbers, and there were encores in addition.

It was not so announced on the program, but the understanding is that this series of concerts will be played on Monday, Wednesday, and Friday evenings until four weeks have been spent in this enjoyable entertainment.

COLLEGE STYLE

MARY HILL.
[TRIBUNE Photo.]

She is from Wells college and appears in a gray caracul coat of this autumn's lines.

Vice President Curtis Calls U. S. Nation of Homes

Atlantic City, N. J., Aug. 24.—(AP)—Vice President Charles Curtis tonight pictured this country as holding unswervingly to its "old time faith" in the home as the true center of family life and in religion as the true salvation of man.

Speaking at the convention of the Loyal Order of Moose, he said a country where "the people believe so profoundly in home, school, and church cannot but be a happy place in which to live."

"It is a great privilege to be a citizen of this nation of home loving and home building people who firmly believe that a closely united home of husband, wife, and children is God's best gift to man," he said.

Autumn Style Displays Draw Buying Crowd

Parents Busy with Girls' School Clothes.

BY KATHERINE KELLEY.

Those women who have declared firmly that they're going to make last season's wardrobe do active duty this fall will experience a change of heart the very first time they set eyes on the tantalizing fall styles now on display in the loop department stores.

Chief among yesterday's shoppers were mothers, and sometimes fathers, who were seeing to it that their daughters are to be properly dressed when they go away to college in a few weeks.

"Now stand up straight," one mother admonished her daughter, as the co-ed came forth from a dressing room in a snappy tally-ho green corduroy two piece sports suit with a touch of fur for the collar. "You simply can't stick your shoulder blades out and look nice." The father, sitting near, nodded his head approvingly, and the green suit will join a carefully planned campus wardrobe.

In several stores fashion shows in which co-eds from various colleges and universities are modeling, are to be held until the school season opens. And further, a young woman who is to enter college as a freshman may be advised on just what to wear during rush week, to all the early fall campus festivities as well as sports costumes for campus wear.

The sports frocks and suits are of delightfully soft woven materials, rich in color and richer still in style and cut. Colors predicated to be most popular are brown, rust, and bright tally-ho green.

One sports or street outfit seen in a loop store was a green two piece suit of light woolen material, a yellow wool blouse, green scarf, pigskin gloves, green suede and patent shoes, and purse and hat to match. The hat, the huntress style, had a small feather pressed against the upturned brim.

An afternoon frock that seemed to catch the eye of several women was of brown and tan flat crepe. The skirt was of warm brown with flared skirt. The long tan blouse belted with a brown leather belt was faced with astrakhan and a touch of lace edged the sleeves and square neck.

The feminine heart that adores plaits and flares and normal waist lines will beat a bit more excitedly over the fall styles. Because plaits and flares and normal waist lines are quite the rage. Many frocks—in fact, the majority for street wear—boast a jacket. One travel tweed of green print had a dress with a plaited skirt and a jacket with a three-quarter sleeve. A brown wool crêpe frock's most important style item was the jacket, the neck and cuffs lined with brown and white dotted silk crêpe.

The warm shades of brown, with touches of yellow, will bring a ray of sunshine to the brown haired, brown eyed miss.

A delightful afternoon dress of brown velvet had a little of the Empress Eugenie in the long, puffed sleeve. It was simply designed with a flared skirt, a touch of white ermine at the neck and a large ivory buckle for the belt.

Satin is popular for formal wear and is good in pastel shades, and, of course, very long. One co-ed modeled a blue satin gown with matching crêpe shoes and carried a white beaded evening bag.

Straight coats with fur collars in loose woven heavy materials are popular, and the colors may be brown, tan, and brown mixtures, green, and wine. For rainy weather the stores are showing in imported waterproof gaberdine with umbrella and hat to match. And for real snowy weather in the land of winter sports a ski suit with trousers of dark green, yellow wool blouse, knitted scarf, beret, and gloves will make that most difficult sport the easier.

German Catholic Group Leader Speaks Against Birth Control in U. S.

Fort Wayne, Ind., Aug. 24.—(AP)—Addressing the Central Catholic Verein, in annual convention here today, Dr. Joseph A. Meunzer, Toledo, O., thus spoke of birth control:

"Any attempt to escape the obligations and duties of honorable marriage and all that it implies by the practice of artificial birth control leads to physical, physiological and psychic disturbances in devotees to such practice and cannot help but cause deterioration of national life."

A special luncheon today honored 38 delegates from Wisconsin. Nominations were made today for tomorrow's election of officers. They are: President, Willibald Eibner, New Ulm, Minn., incumbent; Joseph Derbecker, Hamden, Conn. Vice president, H. B. Dielmann, San Antonio, Tex.; George J. Leicht, Rochester, N. Y. Second vice president, Carl J. Kunz, Indianapolis, Ind.; Fred A. Gilson, Chicago.

D. A. R. to Mark Grave of Eli Skinner of 1776

The Gen. Henry Dearborn chapter, D. A. R., will place a bronze marker on the grave of Eli Skinner, a fifer in the Revolutionary war, at 2 o'clock today at Elk Grove cemetery. Mrs. D. T. Mac Nab, great granddaughter of Eli Skinner, will tell the story of her Revolutionary ancestor.

OCEAN STEAMSHIP MOVEMENTS.

Arrived.	At.	From.
C. Biancamano	New York	Naples
Europa	New York	Bremen
Amer. Trader	New York	London
Minnewaska	New York	London
Stavangerfjord	New York	Bergen
Westerland	New York	Antwerp
Augustus	Naples	New York
Gen. V. Steuben	Bremen	New York
Columbus	Bremen	New York
Statendam	Rotterdam	New York
Pennland	Antwerp	New York
Homeric	Southampton	New York
Amer. Banker	Plymouth	New York
Duke York	Montreal	Cherbourg
Montrose	Hamburg	Montreal
Pres. Cleveland	Yokohama	Tacoma

Sailed.	From.	For.
Majestic	New York	Southampton
Ythia	Galway	New York
Lapland	Cherbourg	New York
St. Louis	Hamburg	New York
Stuttgart	Cobh	New York
Polonia	Copenhagen	New York
Roma	Naples	New York

A STRAIN ON THE FAMILY TIE

Home of His Own Is Often What Straying Husband Needs Most

BY DORIS BLAKE.

"A girl I know has been married for at least ten years. She has lived with her mother-in-law all this time, and seems to have no troubles there. She has kept her position during her marriage and has helped to buy everything the family has. She is always most congenial where her husband's wishes are concerned and is what all her friends call her—a 'good sport.'

"Now, why is it that a man with a wife of her sort will fall for a flapper's line? The wife has been shown a letter written to her husband by the girl, but she just goes on as if nothing had happened. She is anything but dumb—but what do you think of her attitude in this case? "L. B."

Her attitude is not dumb in this case, either. There always will be arguments about a "scene" being or not being the way to greet the other woman intrusion. But until other measures fail, I think the scene were better not projected.

The facts in the case are that the married woman works and that she lives with her mother-in-law and has been doing so for at least ten years. Now, the question is just what sort of home is being provided the husband. May be quite too soft a berth has been his lot. May be, again, he feels cheated at not having a home of his own—and children.

When people are married ten years, with exceptions, of course, and those cases of very deep devotion toward each other, well—may be there is a monotony about coming home night after night to the same scene, the same adult conversation, the same sinless ingrossed woman. And perhaps that is why the man heeds the voice of the siren call. I don't say this is the case in the instance described. Yet a woman confronted with this wife's problems has to stop and ask herself about what she is contributing directly to maintain the husband's interest.

The course of wisdom for her to pursue might just be to get out from under the mother-in-law roof, set up a home of her own, go in for a family, and let the man be concerned about the financial responsibility so that he can't afford the extra woman "sideline" feature.

DORIS BLAKE ANSWERS

Actions Speak.

"Dear Miss Blake: I love a boy. How can I find out if he loves me?
"GLADYS."

If he is attentive, anxious to be with you and do things to please you, it's a sure sign that he cares.

Doubts His Sincerity.

"Dear Miss Blake: The boy I go with is always telling me of his love. Should I believe it? WONDERING."

You'll have to be the judge of his sincerity, Wondering.

Straight Jacket Suits Come Back to Fashion

BY BETTINA BEDWELL.

PARIS.—[Special.]—Paris is whispering to women to stop pinching their suit jackets in at the waistline. It's younger to wear 'em straight from the shoulders, say certain of the dressmakers. You know, the way that little school girls wear theirs.

When these straight jackets are shown in Paris they are accompanied by plaited skirts, also having the school girl inspiration, and the effect of such suits is certainly refreshing after the world wide pinching and fitting that suits have been tortured with for so long a time.

One of the new straight jacket suits that came out in the midseason fashion shows is sketched today. Germaine Lecomte created it, and it is made of a new material, a jersey that looks much more like flannel, in navy blue.

The jacket of this suit is perfectly straight, hip length and has set in pockets at the sides. Up the front closing there are two bias bands, sewed to the jacket just to the bust, from which point the bands are left unattached, and pass around the neck, replacing a collar. Under the left side of the loose band a white piqué bow is tucked, at the spot where a boutonniere would be worn if the suit had a button hole. The skirt is plaited in clusters of four knife plaits from a tiny yoke, and there is a belt of self-material.

With this suit is worn a crocheted sweater in navy and white wool, worked in vertical stripes. As you can see by referring to the small figure in the background, this sweater has short puff sleeves and ends at the waistline in a ribbed band.

WINNIE WINKLE, THE BREADWINNER: The Peacemaker

Physician Is One to Consult on Question of Removing a Mole

BY ANTOINETTE DONNELLY.

What is a mole? Why does it appear on some people and not on others? If you had one on your cheek would you have it removed? And how? By electrolysis or surgically?

The above questions have been asked me by one whose mole is nothing like the beauty liability she imagines it to be. I never could see why people get exercised into the operation stage over a harmless looking light brown mole, which if it is inconspicuously placed on the face or body, does not alter one's looks.

Moles are just about one of the commonest possessions known. People don't bother about them if they happen to be where dress covers them and they [the moles] seem to live to a ripe old age without harming any one. If they were subject to constant rubbing from clothes they would be dangerous, no doubt. But since it is dangerous to tamper with certain kinds of moles, unless they are actual menaces, I'd leave them alone. Not a few operations on moles have been followed by the development of a malignant trouble of the skin.

The best rule to follow about whether a mole should be removed or not is to consult with a competent physician and abide by his decision.

What is a mole? Is is a pigmented spot either congenital or acquired, or it may be a reddish swelling or patch of skin formed by dilated blood vessels.

Electrolysis is used to destroy blood vessels under certain conditions. Moles can be removed by surgical operation. Certain kind of moles respond to freezing treatment. But because there is the danger of scarring, I repeat that I would never assume the responsibility of advising their removal.

BEAUTY ANSWERS

E. R.: A WAVE SETTING LOTION may be made with a tablespoonful of quince seed and a quart of water. Let boil a half hour. Cool, and strain. Add a few drops of perfume. If thinning is necessary, add a spoonful of toilet water.

A. P.: THE LEGS AND ANKLES may be reduced by exercise. I have a set of exercises for that purpose and ask that you send a stamped, addressed envelope for them.

Your Child's Good Comes First Before Neighbors' Feelings

BY GLADYS HUNTINGTON BEVANS.

Many mothers who live in close proximity with their neighbors often feel that they have to choose between their own children and the continuation of friendly relations with the neighbors. The hurt feelings that some adults get so easily are hard to deal with and certainly get in the way.

The following is from an uncertain mother: "And why do our good neighbors, who mean well, I am sure, tell my little boy 2½ years old what is known as 'white lies,' such as 'the 'raggedy man will get you if you are naughty,' or 'carrots will make your hair curly?' What shall I do when he comes and asks me if this is so? Tell him the truth and have it eventually get back to them that 'my muzzer said the bears are all in the park?'"

Yes, and yes, and yes. Tell him the truth and take the consequences. If you want to make it easier for yourself by trying to explain away why people talk so, you can make a stab at it with one of those lame attempts we mothers use. But I wouldn't have my little 2½ year old son frightened or let him believe such things for a minute.

And at that I don't think they're such white lies, except the carrot and curly hair one. Anything that puts fear into a child is a pretty dark colored lie—almost black, I should say. It's time that intelligent people stopped talking that way to children.

"The Littlest Bookshelf" is a booklet containing names and descriptions of books for children up to 10 or 11 years, graded according to age.

[Copyright: 1931: By The Chicago Tribune.]

PATTERNS BY CLOTILDE

[Registered U. S. Patent Office.]

WOMAN'S AND MISSES' BLOUSE.

The blouse with a cowl neckline is a Paris model, and the peplum hipline is a smart new idea that gives that desired flatness over the hips. Blue flat washable flat silk crêpe with the sleeve puffs of blue embroidered organdy made the original model.

The pattern, 3168, comes in sizes 14, 16, 18, and 20 years and 36, 38, 40, and 42 inches bust measure. Size 16 requires 2¼ yards of 39 inch material with ¼ yard of 35 inch contrasting and ⅛ yard of 36 inch lining.

How to Order Clotilde Patterns.

Write your name and address plainly on dotted lines, giving number and size of such patterns as you want. Inclose 10 cents in stamps or coin [coin preferred: wrap it carefully], for each number, and address your order to Clotilde Patterns, CHICAGO TRIBUNE, 220 East 42d str., New York City.

Note—Clotilde patterns are made in New York exclusively for THE CHICAGO DAILY TRIBUNE. They are perfect in fit, up to date in style, and the easiest of all patterns to use.

Order Blank for Clotilde Patterns

CLOTILDE PATTERNS,
CHICAGO TRIBUNE, 220 E. 42D ST.,
NEW YORK CITY.

Inclosed find $..... Please send me the Clotilde patterns listed below:

Pattern No..... Size..... Price.....

3168.....

Name .....

Number and Street .....

City .....

State .....

EMBARRASSING MOMENTS

Now Avoids Certain Trots.

It was the morning after the "grand affair." Being very tired, I dozed off to sleep on my way to work. Suddenly, I awoke at the ringing of the crossing bell and shouted at the top of my voice, "All right, mother, I'm awake!"

I thought the ringing was from the clock my mother brings into my room every morning.

Now I avoid riding the train until the passengers forget the incident.

R. H. S.

MOTION PICTURES DOWNTOWN | MOTION PICTURES DOWNTOWN | MOTION PICTURES DOWNTOWN

When an Author Applauds that's NEWS!

TOMORROW

—You will know why this heartbreakingly beautiful—flesh and blood story of two young humans moved VINA DELMAR to tears!

—AND YOU, TOO, WILL WEEP, LAUGH and WEEP AGAIN—at this human story of a love that was paid for with tears!

I feel that I must express to the Fox Film Corporation my appreciation of the photoplay which they made from my novel "Bad Girl." It is admirably acted and directed. The performances of Miss Eilers and Mr. Dunn are heartbreakingly beautiful and I was deeply touched by the conviction and fidelity which they brought to the story.

Please accept my sincerest thanks for having made my novel into a gorgeous motion picture and tell Mr. Borzage and the cast that they have my deepest admiration and my highest enthusiasm.

Sincerely,
Vina Delmar

"BAD GIRL"
JAMES DUNN
SALLY EILERS

PUBLIX BALABAN & KATZ McVICKERS MADISON near STATE

FOX PICTURE

MOTION PICTURES DOWNTOWN | MOTION PICTURES DOWNTOWN

WOODS RANDOLPH at DEARBORN
Continuous daily thereafter, 8:45 a. m. to midnight.
35c to 3 p.m. 50c to 7 p.m.
STARTING TOMORROW at 8:45 a. m.
The MYSTERY of LIFE AS VIVIDLY INTERPRETED by CLARENCE DARROW
THE STORY OF EVOLUTION!
Wild women and wild men battling for primitive love with prehistoric monsters of forgotten time!
FACING THE FACTS OF LIFE OF HUMANS UNADORNED RISING FROM THE MUD!
ADULTS ONLY!

PALACE RKO 35¢ to 3 50¢ to 6:30 STATE-LAKE
RANDOLPH OLD LA SALLE ST
Doors Open 10:45 | That Cracked Nut Is Loose Again!
Bert WHEELER DOROTHY LEE
In Frank Craven's Happy and Funny Romantic Play
"TOO MANY COOKS"
—RKO Vaudeville—
The Musical Comedy Star
LOUISE GROODY
NEVILLE FLEESON
ARTHUR & MORTON HAVEL
HARRY KAHNE
"Man With Ten Brains"
Many Other RKO Acts
(Doors Open 8:45 A. M.)
"EXCITING AND WORTH SEEING—well acted and directed, keeps you amused and interested"—Tribune
"TRAVELING HUSBANDS"
RKO-Radio Production with
Evelyn Brent
HUGH HERBERT
FRANK ALBERTSON
EXTRA—"CHIC" SALE in "The County Seat"
SATURDAY PALACE BENNY MEROFF and His ORCHESTRA FOR ONE WEEK ONLY

MOTION PICTURES DOWNTOWN | MOTION PICTURES DOWNTOWN

Publix-Balaban & Katz WONDER THEATERS

CHICAGO RANDOLPH—STATE—LAKE
35c—10:30 A. M. to 1 P. M. (Adults Only)
LIONEL BARRYMORE "GUILTY HANDS"
—Extra—
IRENE PAVLOSKA
—On Stage—
"THREE BIG FIGURES"

ORIENTAL RANDOLPH at STATE
America's Famous Actor
GEORGE JESSEL IN PERSON
And Screen Melodrama
"PHANTOM OF PARIS" with John Gilbert

ROOSEVELT STATE ST. near WASHINGTON
35c—9 A. M. to 1—50c to 6 P. M.
Mystery Thriller
"MURDER BY THE CLOCK"
Irving Pichel, Lilyan Tashman
Rozia Toomey, Wm. Boyd

McVICKERS MADISON ST. near STATE
35c—9 A. M. to 1 P. M.
Charles FARRELL
Janet GAYNOR
"Merely Mary Ann"
—TOMORROW—
"BAD GIRL"

UNITED ARTISTS RANDOLPH ST at DEARBORN
35c—9 A. M. to 1 P. M.
ADULTS ONLY
"An American Tragedy"

PARADISE CRAWFORD near WASHINGTON
35c—1:30 to 6:30 P. M.
WILL ROGERS
FIFI D'ORSAY
"YOUNG AS YOU FEEL"
AL KVALE FRANK WILSON

UPTOWN BROADWAY at LAWRENCE
35c—1:30 to 6:30 P. M.
WILL ROGERS
FIFI D'ORSAY
"YOUNG AS YOU FEEL"
12 ACTS ON THE STAGE!

TIVOLI COTTAGE GROVE near 63rd
35c—1:15 to 6:15 P. M.
WILL ROGERS
FIFI D'ORSAY
"YOUNG AS YOU FEEL"
FRANKIE MASTERS

HARDING MILWAUKEE at GARFIELD
25c. 1:30-6:30—Two Hits!
MAURICE CHEVALIER
In "The Smiling Lieutenant"
"SWEEPSTAKES," with Eddie Quillan

TOWER 63 RD ST. near PLEASANTDALE
25c. 1:30-6:30—Hit Pix!
RUTH CHATTERTON
STUART ERWIN
"The Magnificent Lie" & "VIKING"

RIVIERA BROADWAY near LAWRENCE
25c. 1:30-6:30 P. M.—Adults Only
"THE PUBLIC ENEMY"
JAS. CAGNEY—Jean Harlow

NORSHORE HOWARD ST. near CLARK
25c. 1:30-6:30—2 Hits—Adults Only
NORMA SHEARER, "A Free Soul"
Joan Harlow in "GOLDIE"

MARYLAND 63 RD ST. at MARYLAND
"THE BLACK CAMEL" with Warner Oland, and "Girl Habit," Chas. Ruggles

SENATE MADISON at ASHLAND
MAURICE CHEVALIER in "The Smiling Lieutenant" Also "The HOLY TERROR"

CENTRAL PARK 5555 CENTRAL (Cornerly) ROBT. MONTGOMERY in "The Man in Possession" E. G. Robinson, Grant Mitchell

MOTION PICTURES DOWNTOWN | MOTION PICTURES DOWNTOWN

GRANADA SHERIDAN at DEVON | PUBLIX GREATER TALKIE THEATERS | MARBRO MADISON near CRAWFORD
30c, 1:30-6:30; 2 BIG FEATURES at Each Theater!
At the Granada—HELEN TWELVETREES in "A WOMAN OF EXPERIENCE" Also at Both Theaters—
At Marbro; Adults Only—"THE PUBLIC ENEMY" JAMES CAGNEY—Jean Harlow
RUTH CHATTERTON in "THE MAGNIFICENT LIE"

MOTION PICTURES MISCELLANEOUS | MOTION PICTURES MISCELLANEOUS

Publix-Balaban & Katz WONDER THEATERS

CAPITOL 70th & Halsted.
FOR ADULTS ONLY
Blistering Barrage of Emotion-Rocking Drama!
"PUBLIC ENEMY"
with JAMES CAGNEY
Extra! Golfers' Hour, 7-8 p. m.
Showing 5 Bobby Jones Reels

STRATFORD 6355 S. HALSTED
SPICY! INTIMATE! ROGUISH!
Maurice CHEVALIER
Claudette Colbert—Chas. Ruggles
in "THE SMILING LIEUTENANT"
Added! Andy Clyde Comedy Hit

AVALON 79th & Stony
Censors' Decree Adults Only!
Soul-Stirring Drama of a Girl Who Sinned and Paid!
JOAN BENNETT
Owen Moore Myrna Loy
"HUSH MONEY"
Added! African—"The Witch Doctor's Magic"

SOUTH

SCHUBERT-LINCOLN THEATRES
PICCADILLY
MAURICE CHEVALIER
"THE SMILING LIEUTENANT"
FEATURE (80). 1:20, 4:05, 6:50, 9:35, 11:20
PEOPLES 47th and Ashland
DOUGLAS FAIRBANKS JR. "Chances" Beautiful Dishes Given Away Free
ATLANTIC 39th-Crawford Big Double Feature Program
Robt. Montgomery, "Man in Possession" Buck Jones, "The Avenger"
PALACE 5345 W. 25th St. Richard Dix, Jackie Cooper in "DONOVAN'S KID"
HARPER 5236 Harper Ave. Ricardo Cortez, "WHITE SHOULDERS"

R-K-O ENGLEWOOD 63D & HALSTED
Starts 1:30 P. M.
LEW AYRES in "UP FOR MURDER"
Professional Preview—RKO Acts

HIGHWAY 63D & S. WESTERN
"Annabelle's Affairs"—"The Avenger"

RAMOVA 35TH & RACINE
Today only—Laura La Plante, "ARIZONA"

HAMILTON 71ST AND PAXTON
"Donovans Kid"—"Byrd of South Fork"

OAKLAND SQ. 3947 Drexel Blvd.
WARNER OLAND—"BLACK CAMEL"

COLONY 52TH & KEDZIE
Super Double Feature
"FIVE & TEN" and "GOLD DUST GERTIE"

CHELTEN Exchange Ave. at 71st St.
Richard Dix, Jackie Cooper
"DONOVAN'S KID" & "VICE SQUAD"

MAYWOOD
LIDO 5th Ave. at Washington Blvd.
Robt. Montgomery—"MAN IN POSSESSION"
Spencer Tracy—"Quick Millions"

FOREST PARK
FOREST Madison St. at Des Plaines
Spencer Tracy—"QUICK MILLIONS"
Paul Lukas—"THE VICE SQUAD"
Bobby Jones—CHIP SHOTS

NO MAN'S LAND
Teatro del Lago Sheridan Road Belmont
EDWARD G. ROBINSON—JAMES CAGNEY
"SMART MONEY"

LAKE FOREST
DEERPATH "NIGHT ANGEL"
NANCY CARROLL—FREDRIC MARCH

MOTION PICTURES DOWNTOWN | MOTION PICTURES DOWNTOWN

UNEXCELLED PROGRAM
FIRST TIME IN CHICAGO
Sir Walter Scott's Poem
"The Lady of the Lake"
Filmed in the Highlands and Lakes of SCOTLAND
ALSO
GEORGE ARLISS as "DISRAELI"
ALL TALKING
CINEMA CHICAGO AVE. AT MICHIGAN
Continuous 1 to 11 P. M. Child. 25c

CASTLE STATE at MADISON
Spencer Tracy—Jean Harlow
WARREN HYMAR
"GOLDIE"

PUNCH & JUDY Van Buren & Michigan
LAST TIMES TODAY
"FOERSTERCHRISTL"
Starts Tomorrow. "ZWEI WELTEN"

First Showing in Chicago
JOE E. BROWN
ONA MUNSON WM. COLLIER, JR.
in "BROADMINDED"
Added! Bobby Jones—"THE BRASSIE"
ORPHEUM STATE AND MONROE

WEST

WILSON 3418 W. MADISON
Mat. Daily—Geo. Bancroft, "THE DERELICT" & "The 13th Chair"

MARSHALL SQ. 224-Marshall Blvd. Always 70c
"Man in Possession"—"Quick Millions"

HIGHLAND PARK

ALCYON "SMART MONEY"
Edward G. Robinson—James Cagney

MISCELLANEOUS.

Now at ESSANESS

VOGUE Broadway at Grace Opens 1:30
Paul Lukas in "Women Love Once" At 3:30, 6:25 and 9:22
Warner Oland in "The Black Camel" At 2:00, 4:55, 7:50 and 10:45
Bobby Jones: "How I Play Golf"

North Center Lincoln-Irving Opens 1:30
COOLED BY REFRIGERATION
Paul Lukas in "Women Love Once"
Douglas Fairbanks Jr., "CHANCES"

BYRD Madison at Cicero. Opens 1:30
Cooled by Refrigeration
Richard Dix, Jackie "Skippy" Cooper in "Donovan's Kid"—Marion Davies in "Five and Ten"
Bobby Jones: "How I Play Golf"

BIOGRAPH 5433 Lincoln. Opens 1:30
Robert Montgomery, Charlotte Greenwood in "The Man in Possession"
Jack Holt, Mary Astor, Ricardo Cortez in "White Shoulders"

BROADWAY-STRAND 1043 Roosevelt
Edward G. Robinson in "Smart Money"
Laura La Plante in "Arizona"

LAMAR Marion at Lake "L". Opens 1:30
Edward G. Robinson in "Smart Money"
Bobby Jones: "How I Play Golf"

EMBASSY 3940 Fullerton. Opens 6 p. m.
Richard Dix, Jackie "Skippy" Cooper in "Donovan's Kid"—Paul Lukas, "Vice Squad"

DEVON 6225 Broadway. Opens 6 p.m.
Paul Lukas in "Women Love Once"
Lew Ayres in "Up for Murder"
Bobby Jones: "How I Play Golf"

400 6746 Sheridan. Opens 6 p. m.
Janet Gaynor, Warner Baxter in "Daddy Long Legs"
and "Hell Bent for Frisco"

CRAWFORD 10 S. Crawford. Opens 6 p. m.
Victor McLaglen, Jeanette MacDonald in "Annabelle's Affairs"—"Men of the Sky"

DAVIS Lincoln at Wilson. Opens 6 p. m.
Jack Holt, Mary Astor, Ricardo Cortez in "White Shoulders"
Spencer Tracy in "Quick Millions"

AUSTIN

PLAISANCE 408 N. Parkside, at Lake
DOUBLE FEATURE
"Daddy Long Legs" & "Gold Dust Gertie"

IRIS 5743-47 Chicago Ave. Dbl. Feat.
Paul Lukas—"VICE SQUAD"
Victor McLaglen, "ANNABELLE'S AFFAIRS"

MISCELLANEOUS

SHERIDAN 25c to 6:30
Sheridan Road and Irving Park Blvd.
ADULTS ONLY
Norma Shearer in "FREE SOUL"
With Lionel Barrymore & Clark Gable

TERMINAL 3235 Lawrence 2 Features
Warner Oland, Sally Eilers in "BLACK CAMEL," and
Chas. Ruggles in "GIRL HABIT"

MIDWEST 35th-Archer—2 Features
Lew Ayres, "UP FOR MURDER"
Paul Lukas, "WOMEN LOVE ONCE"

COMMERCIAL 92nd-Commercial
Paul Lukas—Eleanor Boardman in "WOMEN LOVE ONCE"

CROWN 1606 Division—2 Features
Edw. G. Robinson, "SMART MONEY"
Marr Astor, "WHITE SHOULDERS"

PORTAGE PARK 2 Features
Ewd. G. Robinson, "SMART MONEY"
Nancy Carroll, "NIGHT ANGEL"

NORTH

HOWARD HOWARD ST. "L" 25c Prices—1:30 to 5:30 FREE PARKING
DOUGLAS FAIRBANKS JR.—ROSE HOBART "CHANCES"
Starts at 2:00—4:50—7:52—10:54
Jack Holt—Mary Astor—Ricardo Cortez "WHITE SHOULDERS"
Starts at 3:16—6:20—9:22
Bobby Jones Golf Special—"THE SPOON"

ADELPHI 7074 N. CLARK
Admission 10c & 30c
BETTY BRONSON, JACK MULHALL "LOVER COME BACK"
Clive Brook, Buddy Rogers, Fay Wray in "LAWYER'S SECRET"—Also Talkomedy

BUCKINGHAM 3319 N. CLARK
"BUFFALO STAMPEDE"
DOUGLAS FAIRBANKS JR.—"CHANCES"
KAY FRANCIS—"TRANSGRESSION"

DE LUXE Wilson & Broadway, Near "L" Sta.—2 Features
"JUST A GIGOLO" & "NIGHT BIRDS"

WILMETTE

WILMETTE Bob Montgomery, "THE MAN IN POSSESSION"

MISCELLANEOUS. MISCELLANEOUS.

NORTOWN Western-Devon
Adults Only—NORMA SHEARER, Clark Gable "FREE SOUL"
A Open at 1 P. M. "HONEYMOON LANE"
B Eddie Dowling

GATEWAY Lawr.-Milwaukee
PAUL LUKAS, Eleanor Boardman "WOMEN LOVE ONCE"
A Cool—7 11:15 "THE BLACK CAMEL"
B Warner Oland Sally Eilers

CONGRESS Milw.-Rockwell
Betty Compson, Conrad Nagel "THREE WHO LOVE"
A "THE HOLY TERROR"
B George O'Brien Sally Eilers
Matinee Daily
Sam Herman Revue—Auction—Bathing Beauty Contest on Stage 8:30 P. M.
—At Both Houses—

BELPARK 3221 N. Cicero
Delightfully Cool.
ROBERT MONTGOMERY "THE MAN IN POSSESSION"

STATE 5314 W. Madison
Refreshingly Cool.
NANCY CARROLL, FREDRIC MARCH, "Night Angel"

BERWYN 6404 W. 22d St.
Comfortably Cool.
Nancy Carroll, "Night Angel" Jack Holt—Mary Astor in "WHITE SHOULDERS"

WINDSOR 1225 N. Clark
PAUL LUKAS in "Women Love Once" & Dout Fairbanks Jr. in "CHANCES"

CENTURY Clark-Diversey
Maurice Chevalier, Claudette Colbert "Smiling Lieutenant"
A Matinee Daily
Betty Compson
B Conrad Nagel
"THREE WHO LOVE"

BELMONT Lincoln-Ashland
PAUL LUKAS, Eleanor Boardman in "WOMEN LOVE ONCE"
A "THE BLACK CAMEL"
B Warner Oland Sally Eilers

PANTHEON
Shat. nr. Wil.
Cool—35c to 6:30
Betty Compson, "THREE WHO LOVE" and "ARIZONA" with John Wayne

VARSITY 1710 Sherman, Ev.
Comfortably Cool
PAUL LUKAS, Eleanor Boardman in "WOMEN LOVE ONCE"

LA GRANGE
34 S. 5th, La G.
ROBERT MONTGOMERY in "The Man in Possession"

MANOR 5609 W. North
ROBERT MONTGOMERY "Man in Possession" & E. Robinson, "Smart Money"

CRYSTAL
North nr. Cal.
Edward Robinson, "SMART MONEY" & NANCY CARROLL in "Night Angel"

NORTHWEST

PATIO 6008 Irving Park Blvd. DOUBLE FEATURE
Wm. Haines "Just a Gigolo"; also "Night Birds"

ALAMO 3641 W. CHICAGO
Matinee Daily—2 Features
"NIGHT ANGEL" & "QUICK MILLIONS"

IRVING Irving Park Blvd. and Crawford DOUBLE FEATURE
"Annabelle's Affairs" & "Donovan's Kid"

RIVOLI 4380 ELSTON
ROBT. MONTGOMERY "Man in Possession" & "Night Angel"

NORTHWEST

TIFFIN 4051 W. NORTH AVE.
Laura La Plante "Arizona"
ED. G. ROBINSON—"SMART MONEY"

MONT CLARE Grand Ave. at Harlem
DOUBLE FEATURE
"WHITE SHOULDERS" & "NIGHT ANGEL"

COMMODORE 3105 Irving Park Blvd.
Dbl. feat.: "Man in Possession" & "Smart Money"

PARK RIDGE

PICKWICK "SMART MONEY"
with EDWARD G. ROBINSON

NEW REGENT 6326 S. HALSTED
DOUBLE FEATURE
"THE VICE SQUAD"—"Gold Dust Gertie"

MARQUETTE 63D & KEDZIE
VICTOR McLAGLEN
"Annabelle's Affairs"—"The Avenger"

Playing

By WILLIA

Lee Reynolds is the owner of a ... cattle. School friends from the ... ranch foreman, Ranse Brennan, part... without his permission and partly be... and secure revenge. Dunc Daggett, ... whose father owned a nearby mine ... that he is searching for the murde... starts moving the herd southward.

INST

IN

Night had blanketed the d... and bedded. Moonlight was d... riders sat down crosslegged fo...

From a pup tent set a litt... to be heard singing softly a trail...

"Last night as...
And looked...
I wondered if ...
Would drift...

Roll on, ro...
Roll on, litt...
Roll on, ro...
Roll on, lit...

There was a soothing anody... lips into the soft Mexican nig... each man present a score of ... had been sung for sixty years... Billings, Montana. But there ... date it henceforth with Lee ...

One of them was the sunno... It was his dearest secret that ... hopelessly.

An hour later Daggett touc...

"Miss Lee she wants to s...

Radley walked across to th...

"Sit down," she told him...

At such a command Stump... down awkwardly tailor fashio... lounging position. He smiled ...

"Tough a drive as T've ev... when the odds were against us... her own mind and kept going.

"Good for her she had m...

"O, a...

quietly. "If you and Dune ha... ve would never have got threu...

"O, I was just one of 'you...

"I'll give you both credit... who brought this herd over t... ought to know."

"If you're pleased I'm sa...

She passed, rather hurried... of this revolution they are tal...

"I don't know. You neve... pot is always simmering. Usua... tles went to the trouble to des...

"You saw that copy of the ... put it in the statement he made...

"Yes. If there's trouble i... He's been a nuisance ever sin...

"It may be very awkward ... looking into the fire. "Mega... make me contribute some cattl...

"Yes." He added a word of ... They'll probably scotch the re...

"I expect so." She pause... to the rancho and see that th... fenced pastures. And you'll ... supplies. I'll give you a list. ... would like to drive in with you...

"When do you want me t...

"In the morning. While y... open please. I mean about thi... we'll have to drive out again. ... We're not getting the breaks ...

"Sometimes a fellow has t... His smile was a little cynic... flash of the sardonic harshness... He understood her. He was ... almost with a shock. Amazing...

Doris was bored. Except f... parchment map, males were co... In the shade of the long pi... agreeably in the pool where p... A house door opened and a... the tiled floor of the piazza. ... of jingling spurs. Lazily she ...

"What are you doing here...

"I might say I'm here bec...

"Which would be very pret...

"I know a lot more than ...

"Enough to take your hat ... leaned at him lightly.

His flushed with anger, bu... down. "We're not indoors," h...

She laughed. It pleased h... bulk of a man, to see rage st...

"You haven't answered m... know you were welcome on L...

"She's a hellion," Brennan... her with a whip."

Watching him, it seemed t... triumph in his manner, as th... did he mean by it? Why was ... She decided to find out.

"O, any one can talk big... him.

"Stick around."

"For how long? I'm abou...

"Listen. Whatever happe...

"That's very nice of you, t... more if I needed any looking ...

"You will," he said omnio... It has started already."

"What has?"

"A revolution."

Doris sat up, her indolenc... pretty please to the man who ...

"But even if there was ... would be absurd. She hasn't a...

"She's over here with the ... That's enough. If he's for h...

"Megares. Good gracious! ... Brennan had said too-muc... the revolution was not yet act...

"Whatever you do, don't ... self be seen. I'll take care o...

"What can you do—a lo... detour the war if it comes thi...

"Trust me. That's all you'... who can and will protect you ... on the drive?"

"I don't know. Seems t... hundred. Why?"

"How many men with the...

"Eight or nine, I suppose ...

"This new rider Smith ...

"Yes. What do you wan...

Before he could answer J... stood aside to let a man enter ...

[Copyright: 1...

[Co...

A Fri...

Lack Clothing and Furni...

"I am the mother of thi... dren, girls 4 and 9, and a boy ... I am expecting another baby ... need clothing for all of them ... my husband has not been wo... cannot buy it. Could you get ... beds, a stove, and any othe...

Playing With Fire

By WILLIAM MAC LEOD RAINE

SYNOPSIS.

Lee Reynolds is the owner of a ranch which drought has almost ruined and starved to death. School friends from the east come as paying guests. Lee quarrels with her guest Brennan. Ranse Brennan, partly on account of a new hand named Smith she hired without his permission and partly because she rejects his love suit. Brennan is discharged and vows revenge. Dunc Daggett, an old ranch helper, recognizes Smith as Jack Hadley, whose father owned a nearby mine and was murdered by outlaws. Hadley tells Daggett that he is searching for the murderer of his father. Lee leases a Mexican ranch and starts moving the herd southward.

INSTALLMENT VIII.

IN MAUAUA LAND.

Night had blanketed the desert long before the herd had been watered and bedded. Moonlight was drenching it with soft silver by the time the men sat down crosslegged to supper.

From a pup tent set a little way from the camp a contralto voice could be heard singing softly a trail song. Jack Hadley listened.

"Last night as I lay on the prairie,
And looked at the stars in the sky,
I wondered if ever a cowboy
Would drift to that sweet by and by.

Roll on, roll on,
Roll on, little dogies, roll on, roll on,
Roll on, roll on,
Roll on, little dogies, roll on."

There was a soothing anodyne in the chorus as it fell from Lee Reynold's lips in the soft Mexican night. The words and tune had been used by every man present a score of times to quiet a restless herd at night. It had been sung for sixty years by trail drivers from Lockhart, Texas, to Billings, Montana. But there were two men present who would always associate it henceforth with Lee Reynolds.

One of them was the sunnosed, bowlegged little puncher dubbed Stumpy. To him his dearest secret that he loved the L'il Boss—loved her dumbly and hopelessly.

An hour later Daggett touched Jack Hadley on the shoulder.

"Miss Lee she wants to see you," he said.

Hadley walked across to the small camp fire where she was sitting.

"Sit down," she told him.

At such a command Stumpy would have reddened to the ears and sat down awkwardly tailor fashion. Hadley dropped gracefully to an easy sitting position. He smiled at the girl.

"Tough a drive as I've ever seen," he said. "There were a few hours when the odds were against us, I thought. Good we had a boss who knew her own mind and kept going."

"Good for her she had men who knew their business," she answered

"O, any one can talk big."

quickly. "If you and Dunc hadn't nursed the herd along the way you did, we would never have got through."

"O, I was just one of your waddies. Give Dunc the credit."

"I'll give you both credit—and thank you. Don't you think I know who brought this herd over the desert? I was brought up with cows. I ought to know."

"If you're pleased I'm satisfied," he said.

She passed, rather hurriedly, to another subject. "What do you think of this revolution they are talking about?"

"I don't know. You never can tell about Mexico. The revolutionary pot is always simmering. Usually it doesn't boil over. I notice the authorities went to the trouble to deny there was any danger of an uprising."

"You saw that copy of the Star then. I didn't like the way the governor backed up in the statement he made. It sounded as though he were covering up."

"Yes. If there's trouble in this state Megares will be in it of course. He's been a nuisance ever since he killed Francisco and took his place."

"It may be very awkward for me if fireworks are started," Lee said, smiling into the fire. "Megares doesn't care for Americans. He might refuse to contribute some cattle to the support of his command."

"Yes," He added a word of comfort. "The authorities have been warned. They'll probably scotch the rebellion before it gets started."

"I expect so." She passed to another matter. "I want you to ride over to the ranche and see that things are ready for us. There are two large new pastures. And you'll probably have to drive into Palo Duro for supplies. I'll give you a list. The car is at the ranch. Probably Mrs. Silver would like to drive in with you. Tell her I'll be there within a day or two. When do you want me to start?"

"In the morning. While you're at Palo Duro keep your eyes and ears open. I mean about this revolution talk. If it amounts to anything we'll have to drive out again. We'll be between the devil and the deep sea. Are not getting the breaks exactly, are we?"

"Sometimes a fellow has to make his own breaks."

He spoke was a little cynical, a little grim, but she got a thrill from it. Out of the sardonic harshness of the man she felt a sense of comradeship. He understood her. He was there to lean on at need. It came to her with a shock. Amazing what comfort it brought her.

Doris was bored. Except for old Juan, whose face was like a wrinkled parchment map, males were conspicuous only for their absence.

In the shade of the long piazza the patio was cool. A fountain splashed musically in the pool where pond lilies bloomed.

A house door opened and a man came out to the patio and moved down the tiled floor of the piazza. That it was a man Doris knew by the sound of jingling spurs. Lazily she turned her head. Into her eyes life leaped.

"What are you doing here?" she asked.

"I might say I'm here because you are."

"Which would be very pretty but not true. Did you know I was here?"

"I knew a lot more than you think I do."

"Enough to take your hat off when you meet a lady, Mr. Brennan?" she said at him lightly.

He flushed with anger, but removed the hat. In fact, flung it to the floor. "We're not indoors," he growled.

She laughed. It pleased her to watch the effects of her darts on this bit of a man, to see rage stir in him and vanity purr.

"You haven't answered my question," she reminded him. "I didn't know you were welcome on Lee's ranches since—"

"She's a hellion," Brennan bit out. "And one of these days I'll tame her with a whip."

Watching him, it seemed to Doris that there was something oddly like triumph in his manner, as though he already held the whip hand. What could he mean by it? Why was he so sure his vengeance could reach her? She decided to find out.

"O, any one can talk big," she said, tilting her chin derisively toward him.

"Kick around."

"For how long? I'm about fed up with Mexico."

"Listen. Whatever happens I'm going to look after you."

"That's very nice of you, though I suppose I'd appreciate your kindness more if I needed any looking after."

"You will," he said omniously. "Hell's going to pop in this country. It has started already."

"What has?"

"A revolution."

Doris sat up, her indolence banished. "A revolution!" she repeated.

"That's why Miss Lee Reynolds gets down off her high horse and says pretty please to the man who wasn't good enough to be her foreman."

"But even if there was a revolution they wouldn't bother Lee. That would be absurd. She hasn't anything to do with it. She isn't taking sides."

"She's over here with the permission of Governor Gabilondo, isn't she? That's enough. If he's for her, Megares will be against her."

"Megares. Good gracious! Is he in it?"

Brennan had said too much, a good deal too much. He knew it, since the revolution was not yet actually under way.

"Whatever you do, don't leave the ranch. Lie low and don't let yourself be seen. I'll take care of you."

"What can you do—a lone American in a foreign land? Will you shoot the war if it comes this way?"

"Trust me. That's all you've got to do. I'm the one man in this country who can and will protect you now," he boasted. "How many Lazy R cattle are on the drive?"

"I don't know. Seems to me Lee said something about twenty-five hundred. Why?"

"How many men with the herd?"

"Eight or nine, I suppose."

"This new rider Smith with them?"

"Yes. What do you want to know for?"

Before he could answer Juan opened a door leading into the patio and stood aside to let a man enter.

[Copyright: 1931: By William MacLeod Raine.]

[Continued Tomorrow.]

A Friend in Need

Junk Clothing and Furniture.

"I am the mother of three children, girls 4 and 9, and a boy 7, and I am expecting another baby soon. I am clothing for all of them and as my husband has not been working I cannot buy it. Could you get us some junk, a stove, and any other pieces of furniture? They took most of our furniture away not long ago because I couldn't meet the payments.

"Mrs. B. S."

Here is another family feeling the pinch of poverty because the much sought employment has not come to light. Any help you can give them will relieve much of their distress.

Future Party at Lake Forest, Past at Nice

BY THALIA

COINCIDENTALLY, two envelopes in yesterday's mail contained news of Florence Carr's activities, past and future. One was a sheer, blueish foreign one with a French stamp and postmark, and the other, a creamy vellum square with embossed lettering in the corner, postmarked from Lake Forest.

Although the envelope from Shadowbridge, the Lake Forest residence of Miss Carr's father, Mr. Robert F. Carr, encased the card of invitation for the young lady's formal debut reception, to take place on Friday afternoon, Sept. 18, the content of the other was even more interesting.

It was a clipping—"L'Eclaireur de Nice et du Sud-Est"—of an account of a supper-dance, "one of the largest and most brilliant parties of the present season," given by Mrs. Charles H. Chadwick and Mrs. Jacob Baur at Chateau de la Garoupe at Antibes several weeks ago. During the evening "a novel event was the creation of a new dance by Miss Florence Carr and a professional partner, for which a new name had to be selected by the vote of the guests, a jury of six acting as selectors."

"La Garoupea" suggested by Sir Henry Norman was the name finally chosen. Miss Carr's aunt, Mrs. George Russell Carr, whom she has been visiting at "Domain de Beaumont" at Valbonne, was among the guests, but her father didn't arrive until the next morning, and missed seeing the ovation his child evoked.

The guest list is fascinating, generously sprinkled with titles and well known names, among the more glamorous the Grand Duke Boris of Russia and the duchess, Princess Rospigliosi, the ranee of Pudukota, Miss Rosita Forbes [the traveler and author], Alec Waugh, Mr. and Mrs. Philip Oppenheim, Princess Helene Murat and her recently married son-in-law and daughter, Mr. and Mrs. Paul Frank, Baron and Baroness Hardenbrook, and so on down through colonels to plain Mr. and Mrs.'s. Mrs. Chadwick and Mrs. Baur and some friends went on a trip to the island of Corsica after the party and Mary Garden gave them a little party at the Napoleon Bonaparte hotel while they were there.

Miss Carr and her father are to sail from Italy on Friday and will arrive here a few days before the debut tea.

Fly in fancy from a chateau on the shores of the Mediterranean to the high school auditorium in Lake Geneva, and contemplate another youthful fashionable performing. Benjamin Fairbank, the Kellogg Fairbanks' son, appeared in a prestidigitative number at an amateur performance sponsored by the Lake Geneva Methodist church last Friday evening, and with the aid of an assistant kept his audience amused and mystified with his display of magic. Guests at the Fairbanks' "The Butternuts" over the week-end included Mrs. Eleanor Hall Winterbotham, Mrs. J. M. Patterson, and the Samuel T. Chases.

Mrs. William J. Calhoun, who has been in this country since early last December, departed a few days ago to return to that interesting ex-temple residence of hers in Peiping, China. With her went her sister, Mrs. William S. Monroe, with whom she has been for the greater part of her sojourn in these United States. Mrs. Calhoun was with the Monroes in town for most of the winter, and went east for some other visits along in February or March. She has been with the Monroes at their farm at Wayne, Ill., this summer. Mrs. Monroe is to be gone about 2 months.

The A. F. Gartz family returned to Lake Geneva from Oshkosh on Saturday, sailboat, motor boat and all, having carried off honors in the inland lake regatta on Lake Winnebago. Mr. Gartz's Big Foot was the class A winner. Commodore Schmidt returned first from the racing and reported that the regatta is to be on Lake Geneva next year.

Assortment — The Vaughan C. Spaldings and the Austin H. Niblacks are at Easthampton on Long Island for several days. . . . Mrs. Stuyvesant Peabody and Miss Harriet McLaughlin got back on Sunday morning from points east. . . . Miss Florence Holbrook of 4429 Greenwood avenue is to give a tea this afternoon for Mrs. Ida Strawn Randall, and Mrs. Randall is to talk on "A Bit of Mexico." . . . Ann Page of Washington, D. C., was the guest of Mary Acher in Lake Forest last week. . . . Mr. and Mrs. Dexter Cummings, bound for Paris to meet Mrs. Cummings' mother, Mrs. Phelps B. Hoyt, there, and Miss Charlotte Eckhart were among the Chicagoans aboard the Bremen when it sailed Saturday. . . . Miss Helen Rend is going east to be the guest of the Frazier Jelkes at their place at Newport over the Labor day week-end. . . . Mrs. Ronald Boardman of Lake Forest is spending a fortnight visiting in Schenectady, N. Y. . . . The Bar Harbor club ballroom was done out in white lilies and palms, and there were Japanese lanterns around the swimming pool for the dance Mr. and Mrs. Walter Ayer and the F. Hamilton McCormick-Goodharts of Washington gave on Thursday evening last for Janet Ayer and Patience McCormick-Goodhart.

Mr. and Mrs. Charles Sincere of Glencoe announce the engagement of their daughter, Roslyn, to A. J. Gaines of Chicago. Miss Sincere is a graduate of the University School for Girls, and attended Wellesley college. Mr. Gaines is a graduate of the University of Michigan.

* *

Eva Le Gallienne Well; Leaves Today for Europe

New York, Aug. 24.—[Special.]—Eva Le Gallienne will sail on the Ile de France tomorrow afternoon for a six months' tour of Europe. While abroad she will visit the Moscow Art theater, the Royal theater in Copenhagen, the Comédie Française in Paris, and other continental playhouses.

Miss Le Gallienne's New York Civic Repertory theater will reopen in September, 1932. The Repertory policy will continue with six new productions. The actress has recovered, unscarred from the recent accident in which she was burned on face and hands by an explosion of gasoline.

ENGAGED

MISS CAROLINE K. SIMONS.
[Roehlk Photo.]

Mr. and Mrs. Venning Dodge Simons of 5000 East End avenue announce the engagement of their daughter, Caroline King, to Russell Charles Whitney, son of Mrs. Russell Lathrop Whitney of 5457 Cornell avenue. Miss Simons is a graduate of the Faulkner School for Girls and of the University of Chicago, where she was a member of the Mirror board. Mr. Whitney is a member of Psi Upsilon fraternity and an officer in the 124th Field Artillery of the Illinois National Guard. The wedding will take place on Sept. 19.

Sneezing Season at Height; Patients Rally to Hay Fever Test

As the highest point of the season thus far was reached in hay fever suffering yesterday, when pollen was more prevalent than it has been since the hay fever season started Aug. 15, more men and women victims of sneezing, etc., appeared at the University of Illinois Research hospital. There they offered themselves as volunteers in the hospital's mass experiment with 150 hay fever victims.

A pollen count taken from a slide exposed on the federal building yesterday showed the number of pollen granules per cubic yard of air to be 148 in the loop as compared to Sunday's count of 45 and Saturday's count of 13. Cool weather and a wind off the lake last week kept pollen out of Chicago to a large extent.

The eight women and girls, hay fever victims all, who Saturday replaced eight men in the pollen free ward of the hospital, where an extensive investigation of the effect of filtered air is being made, yesterday went on an excursion to the Field museum. Only one of their number stayed in the pollen free ward throughout the day, a woman with asthma and hay fever.

"We have some very lovely women," observed a doctor who is taking part in the research work at the hospital. "That is—clinically speaking, of course," he added hastily.

One woman had had hay fever 25 years. Another, a corset saleswoman, has a severe case. Three girls were suffering so severely their mothers gave their permission for them to act as volunteers. They are being supervised by a hay fever victim who used to manage a school.

Although the waiting list of persons waiting to take their turn in the pollen-free ward as experimental subjects now numbers more than 200, applicants still are being accepted.

Only intelligent persons are wanted, the directors of the experiment made clear. That is one solace of the hay fever victim, however. He may comfort himself with the thought that a typical hay fever case is one in which the sufferer is a man or woman of the nervous, brainy sort. It is an elect, though painful, fraternity to which the volunteers belong.

* *

Helen Menken Arrives for the Shakespeare Season

Photographers who are in the habit of meeting almost every movie star that comes to town got a surprise yesterday when a young woman known as Helen Menken descended from the Wolverine from New York and announced her intention of staying in Chicago. They discovered the young actress was not a movie actress but is here to do honor to Shakespeare as Ophelia in his "Hamlet," Calpurnia in "Julius Cæsar," and Portia in "The Merchant of Venice."

Down to meet the newcomer went William Faversham, veteran Shakespearean actor, and George Vivian, director of the Chicago Civic Shakespeare society. The names of Faversham and Menken will be on a good many programs of the Chicago Civic Shakespeare society in the Civic theater this winter.

* *

MEETING OF MOSLEM WOMEN IS PLANNED FOR NEXT SPRING

[Chicago Tribune Press Service.]

LONDON, Aug. 24.—It is authoritatively stated in London that the Ghazi Pasha has given his benediction to a project put forward by a distinguished woman for summoning a conference of Moslem women next spring at either Angora or Constantinople.

The addenda will include such subjects as abolition of polygamy, the harem system, and forced marriage, as well as attainment of political franchise and social equality. Invitations will be issued through the various women's educational institutions in Moslem countries.

Princess Abbas Halim of Egypt, who is Turkish by birth and is married to that cousin of King Fuad who was deprived of his rank for siding with the nationalist movement, is among the prominent women concerned.

U. S. May Have World Display of Persian Arts

[Chicago Tribune Press Service.]

LONDON, Aug. 24.—Following the presentation of a memoradum, the government at Teheran has "agreed in principle" to the holding of a Persian exhibition in New York or Washington in the winter of 1932. The exhibition will be on similar lines to that held in London, subject to the cooperation of the other countries concerned.

Persia is taking the first step by agreeing to send the imperial collection from Teheran, and the second step in asking the other important loan countries, such as France and Russia, whether they would send their Persian relics as far as New York. The moving spirits in this idea have been Prof. Arthur Upham Pope of Pennsylvania university, archaeological adviser to the Persian ministry of public works, and Sir Davood Khan, the shah's envoy in Washington.

Commercial and economic reasons are closely interlinked with the proposal. The enormous volume of tourist traffic to Egypt since the seventies of last century followed on the activities of European excavators, who sent their finds to the museums of their respective countries. These finds became the chief "draw" to the Nile.

Persia has remained untouched by tourists. Lack of hotel accommodation has been one of the causes and lack of communications, now completely rectified, another. When Prof. Pope was in Cairo in 1930 making a selection of Persian exhibits for the London exhibition from local museums, he went into the question of hotels for Persia with the great hotel experts of the Nile valley.

As a result Prof. Pope presented to the shah himself a scheme for the immediate building of a chain of modest up to date hotels along the great high roads at spots close as possible to places of historic interest. Pope's plan is to build hotels near Susa, burial place of Cyrus the Great; at the ruins of Persepolis—the classical capital; at Ispahan, the mediaeval capital, Shiraz, the necropolis of the poets, and at Ctesiphon, the last pre-Moslem stronghold where stand the ruins of the largest hall in the world.

The Pope scheme is being put into execution and within the next two years the hotel situation will be sufficient to cope with an infant tourist trade. Existing hotels have been reorganized. In order to draw American tourists to Persia via Beirut, the Persian exhibition will be held in New York. Persian envoys abroad are approaching both public institutions and private owners to secure the loan of Persian relics on the same terms and conditions as for the London exhibition.

The countries which will be asked to cooperate are Russia, France, Turkey, Egypt, Italy and Denmark.

* *

WASHINGTON SOCIETY

Washington, D. C., Aug. 24.—President and Mrs. Hoover are again in the White House after a week-end at their Rapidan camp.

Vice President Curtis went to Atlantic City yesterday to speak before the convention of the Loyal Order of Moose. Senator Davis, who also is in Atlantic City, gave a dinner tonight in honor of the Vice President, who will return here tomorrow.

Attorney General and Mrs. Mitchell, now at Newport, had among their guests over the week-end Mr. Justice Pierce Butler.

Miss Marion Jardine, daughter of the former secretary of agriculture, arrived here this evening to be the guest of Miss Katherine Lowman, daughter of an assistant secretary of the treasury, and Mrs. Seymour Lowman, in their apartment in the Meridian mansions. Miss Katherine Huston and Miss Mildred Huston, daughters of former Chairman Claudius Huston of the national Republican committee, arrived today to join the house party.

TO WED TODAY

MISS JANE HUNTER.
[Malcolm Balfour Photo.]

The marriage of Miss Jane Hunter, daughter of Mr. and Mrs. Fred R. Hunter of 2763 Girard avenue, Evanston, and Mike Hanley of 1210 Simpson street, Evanston, is to take place this evening at the residence of the bride's parents. Mr. Hanley and his bride are to go on a trip into Canada, and will reside in Bryn Mawr, Pa. Mr. Hanley, who is a brother of Dick Hanley, football coach at Northwestern university, is to be assistant football coach at the University of Pennsylvania.

Bright Sayings of the Children

My little son, Arthur, aged 5, found a wishbone on his plate, and asked me to wish with him.

Arthur won and said that he had wished for a motorcycle.

"You must not tell me your wish," I said.

"Well, if you don't know what I wished for, how will I ever get it," was the reply. P. S.

During a recent hot spell I was working in the garden when a neighbor's 3 year old asked if I weren't hot. I replied that I was quite comfortable as I was in the shade.

She pondered over this a few moments and, after several attempts at the word "comfortable," asked, "Are you THAT now?" R. F. Z.

* *

What's Doing Today

LUNCHEONS.

Alpha Kappa Psi.....Carson's grill
Alpha Tau Omega.....Mandel's Ivory room
Chicago Round Table.....Sherman
Central Lions club.....La Salle
Cook County council, American Legion auxiliary.....Palmer house
Delta Sigma Phi....Chicago Bar Association
Evanston Round Table.....Northshore
Galbraith post, American Legion....Sherman
Harmonie club.....Atlantic
Lincoln Park Kiwanis.....Parkway
North Central Kiwanis.....Drake
North Shore Kiwanis.....Edgewater Beach
Northwest Kiwanis....Division St. Y. M. C. A.
Phi Gamma Delta...Chicago Bar Association
Phi Kappa Psi.....Field's grill
Phi Sigma Kappa.....Mandel's grill
Phi Sigma Sigma.....Congress
Prosperity club.....Illinois Athletic club
Rotary club .....Sherman
Sigma Phi society.....Field's grill
Sigma Pi club....Stevens Building restaurant
Technology club.....Medical Arts club
Veterans Memorial Chapel Assn....La Salle
Zonta Club of Chicago....Medical Arts club

EVENING EVENTS.

Catholic Good Fellowship club.....Atlantic
Twin Orchard Golf club.....Bismarck
Van Buren post, American Legion...Atlantic

[Compiled by the convention bureau of the Association of Commerce, to which please send any additions or corrections.]

THREE MEALS A DAY

From the Tribune Cook Book

BY MARY MEADE.

Tomorrow's Menu.

MORNING.
Baked Green Apple with Cream
Grilled Sausages
Coffee Cake
Coffee

NOON.
Omelet
Perfection Salad
Chocolate Ice Box Cake
Milk

NIGHT.
Swedish Meat Balls
Squash Timbales
Hashed Brown Potatoes
Watercress Salad
Honeydew Melon
Coffee

Food Talk.

"Housewives are responsible for the high cost of meat." That's what my butcher told me yesterday when I was complaining about a disturbing statement he had just sent me. He went on to say that we all want specific cuts of meat for our tables, and as there are only a limited number of these the rest of the carcass has a large percentage of waste. The butcher has to have a margin of profit, and his profit must, of necessity, be based on the whole carcass which he has already purchased.

So, the next time you shop for meat, ask your butcher for some small leftover chunks of meat which he may be about to discard. You can make a grand meat loaf from them—especially if you are so fortunate as to be able to buy a little veal, pork, and beef. And you probably can pick them up for a song.

I never did understand how some women could prove such geniuses in bargain hunting for clothes and then promptly turn about face where food was concerned. A fetching suit blouse is magically made from a silk remnant—why not a delicious meat loaf from beef or veal remnants?

Virtues of a meat loaf are twofold for it can be served hot at dinner and the remainder can be served in cold slices, or as a sandwich filling [with a little mayonnaise and celery] at next day's luncheon.

Meat loaf, too, can be an aristocrat on your menu, if you garnish it effectively with a tomato sauce and serve it with fluffy potato puffs.

SQUASH TIMBALES.

1 cup of squash.
2 eggs.
3 tablespoons milk.
2 tablespoons melted butter.
½ teaspoon salt.
Pepper.

Press the cooked squash through a ricer. Add the well beaten eggs, milk, butter, salt, and pepper. Mix thoroughly. Turn into buttered molds. Place these in a pan of hot water and bake in a moderate oven [350 degrees F.] until the centers are firm. You may serve the timbales with, or without, a white sauce.

CHOCOLATE ICE BOX CAKE.

Take four chocolate wafers [two to three inches in diameter] for each individual to be served. Pile the wafers one on top of another with a thick layer of whipped cream between each, ending with a wafer on the top. Chill in the refrigerator at least three hours. Serve topped with whipped cream, and a maraschino cherry. One-half pint of cream will serve six.

[Copyright: 1931: By The Chicago Tribune.]

BOUCHE
Villa Venice
AMERICA'S SMARTEST THEATRE RESTAURANT
With Its Venetian Gardens, Tropa Illuminated European Style, Its Venetian Street with a Fleet of Gondolas and Similar Gondoliers and the cooling system (just installed).
1931 INTERNATIONAL MUSICAL COMEDY
EIGHT COURSE TABLE D'HOTE DINNER $2.50—$1.50
NO COVER CHARGE to Dinner Guests Arriving Before 10 P. M. Exc. Saturday
For Reservations: Phone Wheeling 8 or 197, Milwaukee Road at Desplaines River

OUTDOOR FASHIONS
BY
SAKS FIFTH AVENUE
—IN THE—
NEW COLLEGE INN
HOTEL SHERMAN
ALL THIS WEEK—
7:30 p. m. & 11:30 p. m.
The Smartest New Fashions in Fall and Seasonal Sports Wear
No Cover Charge for Dinner
Bobby Meeker and His Orchestra
FOR DANCING
and OLIVE O'NEIL

Poor Mothers Enjoy Resting at Algonquin

Under a willow tree that spreads its shade at the edge of the Fox river, four mothers of Camp Algonquin sat Sunday afternoon on a little green bench.

One by one, they had strolled from the camp on the hillside, three middle aged women and a girl who looked only a few years younger. They sat down side by side without a word and looked out upon the quiet river. Presently the young one began weaving a raffia mat of gay colors. She glanced occasionally at the water and returned to her work smiling.

For fifteen minutes the quartet sat without speaking — four tenement mothers on a vacation. Under a feathery willow tree by the water on a Sunday afternoon. Forgotten were the children. Forgotten were their husbands—out of work. Forgotten the outlook for the winter.

After a while one mother began humming. Another took it up. The third supplied the words. And the strains of "A Long Way to Tipperary" went out over the water, followed by "When Your Hair Has Turned to Silver." A speed boat tore around the bend. The women waved gayly. Down the hill came shouts of children awake from the afternoon rest hour. And the interlude came to an abrupt end.

A few days ago 300 mothers and children were treated to a showing of "Tom Sawyer," in the Grove theater, Fox River Grove.

There had been some secretive plan making on th part of the camp officials and A. Ettlinger, his 7 year old son, John, and George J. Kosalka, owner of the theater. The largest single theater party that has hit Fox River Grove in a long time came in trucks, cheered and yelled all through the breath-taking adventures of the immortal Tom Sawyer and afterward were treated to ice cream by young John Ettlinger. And everybody, including Mr. Ettlinger, who provided the picture and marshaled the party, said they had a grand time.

Only $5 arrived yesterday for the Camp Algonquin fund. This came from J. V. and makes a total of $3,986.61 in the fund. The ladies of Petite Lake park sent $10, and $5 came "For Teddy." This makes a total of $3,596.87 in the ice fund.

New York Society

New York, Aug. 24.—[Special.]—Mr. and Mrs. William S. Gould of 350 Park avenue, who have been spending the summer at Greenwich, are sailing for Europe tomorrow night on the Europa. They will go to Carlsbad and expect to return about Nov. 1.

Mr. and Mrs. J. Forbes Potter are leaving New London tomorrow for their apartment at the Vanderbilt hotel.

Mr. and Mrs. James Blackstone Taylor of 521 Park avenue sailed for Europe this evening on the Majestic. They have been spending the summer at Sunset house, their place at Oyster bay.

Mr. and Mrs. Rudolph R. Loening of Glimpse Water, Glen Cove, L. I., have arrived at the Hot Springs, where they will spend the remainder of the season.

Mrs. George Wilde of 101 West 55th street has left for Newport, where she will be the guest of Mrs. James Griswold Wentz for a fortnight.

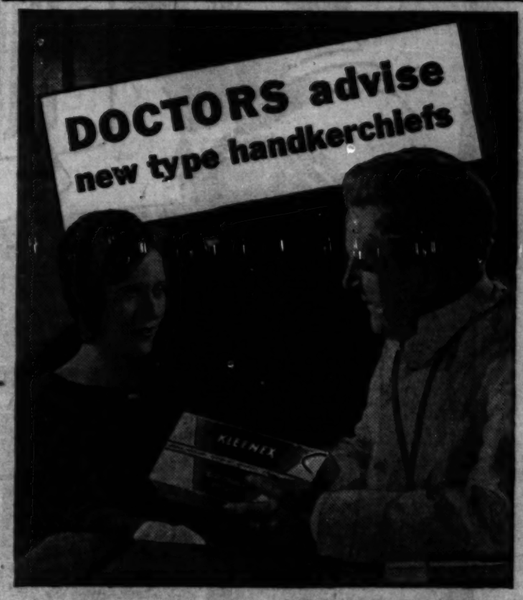

No self-infection when you use KLEENEX
disposable tissues

Kleenex is destroyed immediately after use—no washing—no self-infection.

"USE a handkerchief tissue you can destroy!" Any doctor will tell you that's the sane, the healthful thing to do.

A soiled handkerchief is an object of disgust, and doctors know it for a potential source of danger as well. Only a clean, fresh, unsoiled handkerchief should ever touch your nose and mouth!

Now possible with Kleenex

This healthful practice is actually possible today—thanks to Kleenex tissues.

Kleenex costs so little that each tissue is used only once, then destroyed. There's no handkerchief to wash. And what a relief that is!

You'll find Kleenex far more satisfactory in every way. It's softer, gentler, more absorbent than the softest linen handkerchief.

Many home uses

Use Kleenex for removing face creams, as authorities advise. Its great absorbency assures thorough cleansing of the pores.

Motorists like to keep a package in the car. Mothers find Kleenex useful in the nursery.

Kleenex comes in Cellophane-wrapped packages, which permit easy removal of tissues with one hand. At all drug, dry goods and department stores.

HAY FEVER VICTIMS...
If you have hay fever . . . if you know one who suffers . . . invest in a package of Kleenex at once. It is impossible to describe the greater comfort of these dry, gentle, absorbent tissues. Do not put up with damp, irritating handkerchiefs another day. Kleenex costs less than laundering.

KLEENEX Disposable TISSUES

AMUSEMENTS.

RAVINIA OPERA Tonight 8:15
Thais: Gall, Danise, Hasselmans. Wed. 8:15—LOHENGRIN. Rethberg, Claussen, Johnson, Gandolfi, Hasselmans. Thurs. at 2—CHILDREN'S CONCERT (all seats free); 8:15—TOSCA. Gall, Charlier, Danise, Gandolfi, Papi. Fri. 8:15—MASKED BALL. Rethberg, Macbeth, Claussen, Martinelli, Danise, Lazzari, Papi. Sat. 8:15—PETER IBBETSON. Bori, Macbeth, Bourskaya, Johnson, Gandolfi Rebller, Pelletier. Sun at 2—BALLET MUSIC and BALLET. Faye, Scott and BALLET MUSIC and BALLET. Faye, Scott and Ballet (all seats free); 8:15—PAGLIACCI. Martinelli, Danise, Papi; and CAVALLERIA RUSTICANA. Rethberg, Gigli, Gandolfi, Papi. Mon. 8:15—GALA CLOSING NIGHT—PETER IBBETSON. Bori, Macbeth, Bourskaya, Johnson, Gandolfi, Rebller, Pelletier. SEAT RESERVATIONS—Phone Hollycrest 2000 (run Chicago tie 8ell). Free auto urbs, Highland Park 2727. Gate admission $1.25, 400 free seats. RESERVED SEATS $1.25, $1.50, $2.00, $2.50, $3.50. Closing night, $2.00, $4.50. Special opera trains C. & N. W. Ry. and North Shore Line to gate. Round trip $1.

PAUL WHITEMAN in Person and His Orchestra every night. Concert Sundays. Concert and Dancing week nights.
SATURDAYS TEA DANCE On Beach Walk, 3:30 to 5:30. Admission $1. Including Choice from a Special Tea Menu.
EDGEWATER BEACH HOTEL
5300 BLOCK SHERIDAN ROAD
Phone Longbeach 6000

GARRICK—WED. MAT. 50c-$1.50
The Hilarious and Unsinkly Comedy
A Modern Virgin
by the author of "YOUNG SINNERS" with Margaret Sullavan, Herbert Rawlinson and ROGER PRYOR

BLACKSTONE Nights 50c-$2.50 $2 MAT WED
Best Fun. 23rd Week of Comedy Hit
"STEPPING SISTERS" with BLANCHE RING HELEN RAYMOND ISABEL RANDOLPH

AMUSEMENTS.

PLAYHOUSE Pop. $2 Mats. Wed., Sat. Nites, $3.00 to $2.00
COMMENCING SAT. NITE, AUG. 29
SEATS NOW SELLING
Taylor Holmes
IN THE JOHN GOLDEN SUCCESS
SALT WATER
A FRESH PLAY

Hotel La Salle ROOF GARDEN
Madison and La Salle Sts.
Coolest Place in Town to Dine and Dance
Now featuring CARL MOORE and His DANCE ORCHESTRA
Dinner 6 to 9; $2.00—No Cover Charge
Cover Charge $1—9 to 1 Weekdays—2 A.M. Sat.

THE RECORD BREAKER
3RD MONTH—LAST WEEKS
HIGH HAT
ADELPHI
COMDEY HIT
EDNA HIBBARD
James Spottswood
Richard Talvey
EVES. AT 8:40—MATS. WED. & SAT.

GREATER COMISKEY PARK
BASEBALL PALACE OF THE WORLD
35TH ST. AND SHIELDS AVE.
GAME TODAY AT 3 P. M.
White Sox vs. New York
Seats on Sale at THE HUB
State and Jackson Sts.

RIALTO State at Van Buren
Cont. from 9:30 A. M.
BURLESQUE

Learn what a difference six cylinders make

in smoothness

quietness

flexibility

handling ease

riding comfort

dependability

economy

long life

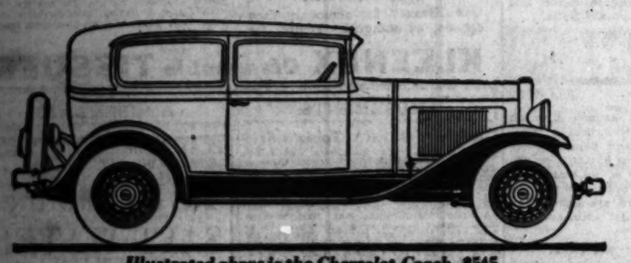

Illustrated above is the Chevrolet Coach, $545

Twenty beautiful models, at prices ranging from **$475 to $675**

All prices f. o. b. Flint, Michigan, special equipment extra. Low delivered prices and easy G. M. A. C. terms. Chevrolet Motor Company, Detroit, Michigan

CHEVROLET

Step out of any other low-priced car, step into a Chevrolet, and *drive!* If you're accustomed to less-than-six performance, you'll be surprised at the difference six cylinders make.

When you start the engine, and let it idle—the whole car remains *steady*, as well as everything in it. When you drop into low gear, and let the engine take hold—the power flows *evenly*. There's no semblance of strain.

This smoothness stays with you whatever you do. Accelerate—throttle down—go fifteen or fifty—take a hill in high—or creep along in low. Consistently, you get the same fine smooth response. For six-cylinder smoothness is *built in* the motor—and objectionable vibration never gets a chance to start!

Yet smoothness is only part of your six-cylinder experience. There's *quietness—comfort—flexibility—handling ease*. All are points in which sixes excel, all are noticeable in one short drive. *Quietness*, because noisy vibration is gone, and with it a big source of squeaks and rattles. There is only a steady purr of blended power. *Comfort*, especially at low and high speeds. A six doesn't tire the driver or the passengers. A six is easier on body—and nerves. *Flexibility*, because the power-impulses of a six overlap. Response is more positive; performance more elastic. High gear can be used for most of the day's work. There's less shifting to do. The car is *easier to handle!*

And particularly, if you raise the hood of a Chevrolet and watch the engine while it runs, you'll know what a difference six cylinders make—*to your pocketbook*. Without vibration to cause friction and wear, the whole car *must* last longer, require less attention, less repair. And remember—thousands of owners have found that this engine uses less gas and oil than *any* other.

You owe it to yourself—to your comfort and general satisfaction—to see and drive a Chevrolet Six now. Your Chevrolet dealer will gladly arrange to let you make your own tests to *learn what a difference six cylinders make.*

NEW CHEVROLET SIX

The Great American Value

SECTION TWO
SPORTS
MARKETS
WANT ADS

RUTH

MRS. PRESSLE LEADS WESTER WOMEN'S GOL

Cards Par 79 fo Exmoor Course.

Equals Par

THE par card of Mrs. Leon Pressler, who yesterday l the women's western ope qualifying round at Exmoo follows:

Pa—Out 555 554 343
Mrs. Pressler—Out ..654 454 453—
Pa—In .....544 345 555—
Mrs. Pressler—In.....554 345 455—

Mrs. Leona Pressler of Los Ange led the field of more than 160 for qualifying medal in the twenty-ni annual western women's golf cha pionship yesterday at the Exm Country club by shooting 79, even p Despite a brisk cross wind, the g eral brand of golf was the best in tournament's 29 years of play. Tw ty-eight shot 87 or lower, while sev who carded 88, were forced to play for the extra four places in the fi of 32 which opens match play for this today.

Mrs. Gregg Litur of Los Ange was among the seven who had to p overtime, but she went in easily w a birdie 4 on the extra hole. other winners of the playoff were V ginia Ingram, Chicago; Betty Bru Kansas City, and Mrs. L. C. Horn Chicago. The losers were Miss Ju Lovelace, Muskegon, Mich.; Mrs. Fort Bulson, Fort Wayne, Ind., a Mrs. A. H. Brown, Chicago.

Although Mrs. Pressler played h last golf to take the lead, it r mained for Mrs. George W. Ty of the Milburn Country club of K sas City to supply the big thrill of day, a hole in one on a practice rou of 40—41—81. As defending champ she was exempt from qualifying.

Miss Van Wie Has 80.

Mrs. Tyson's ace came on the yard ninth, which she came up four over par. A No. 4 iron did trick, the ball arching perfectly on the green, where it had just enou momentum to trickle into the c That left her two over par at tura, and she improved on the hom ward route, sinking a 40 foot dow hill putt on the eighteenth for eagle 4.

Back of Mrs. Pressler came M Virginia Van Wie of Beverly with 3 41—80, and Miss Bernice Wall of O kosh, Wis., who turned the Exm course in 40—40—80. Other favori who clinched places in the match p rounds were Mrs. O. S. Hill of Meadow Lake club of Kansas C 1929 champion, who had 39—42— Miss June Beebe of Olympia Fiel 43—85; Miss Jane Weiler, Vern Ridge, 43—44—87; an Indian Hill t composed of Mrs. Austin Pardue, 4 43—87; Miss Jean Armstrong, 43—4 81, and Miss Helen MacMorran, 4 43—85; Mrs. Melvin Jones, Linco shire, 44—42—86; Mrs. Lee Mida, B tinfield, 43—44—86, and Mrs. Char Dunnehy, Onwentsia, 42—41—83.

Hits Tree on Seventh.

Mrs. Pressler did not get off to suspicious start, hooking her dr on the first hole and falling short the green for 6, one over par. S regained this stroke on the third w a birdie 4 when she was on in t and down with two putts. An eig foot putt produced another birdie the fourth.

Her drive to the seventh hit a tr and bounced back within five feet the tee, but she got on in two a took two putts. She took 5 on eighth because her second shot w too strong, but a 25 foot chip on t ninth gave her another birdie. S was even par on the incoming ni except for the eleventh, where h drive found a trap and she took t to get out, and the sixteenth, wh she had a birdie.

Two of the four Chicago juni

[Continued on next page, column 6.

CONS

Big day for Babe Ruth. T homer of the season, the first of flag yesterday, 3 to 5.

SECTION TWO
SPORTS
MARKETS
WANT ADS

Chicago Daily Tribune

THE WORLD'S GREATEST NEWSPAPER

TUESDAY, AUGUST 25, 1931.

The Tribune's Telephone Number Is
Superior 0100
You'll Find a Complete Selection of Furniture Bargains in Tribune Want Ads!

RUTH HITS 37TH HOMER; YANKS BEAT SOX, 8-5

MRS. PRESSLER LEADS WESTERN WOMEN'S GOLF

Cards Par 79 for Exmoor Course.

Equals Par

THE par card of Mrs. Leona Pressler, who yesterday led the women's western open qualifying round at Exmoor, follows:

[illegible]	555	554	343—39
[illegible]	554	454	435—39
[illegible]	545	345	555—40
[illegible]	554	345	435—40

Mrs. Leona Pressler of Los Angeles is the field of more than 160 for the qualifying medal in the twenty-ninth annual western women's golf championship yesterday at the Exmoor country club by shooting 79, even par. Despite a brisk cross wind, the general level of golf was the best in the tournament's 29 years of play. Twenty-eight shot 87 or lower, while seven, who carded 86, were forced to play off the extra four places in the field of 32 which opens match play for the title today.

Mrs. Gregg Lifur of Los Angeles was among the seven who had to play off, but she went in easily with a 5 and 4 on the extra hole. The other winners of the playoff were Virginia Ingram, Chicago; Betty Bruen, Kansas City, and Mrs. L. C. Horn of Chicago. The losers were Miss Julia Wilson, Muskegon, Mich.; Mrs. Alice Dolman, Fort Wayne, Ind., and Mrs. A. H. Brown, Chicago.

Although Mrs. Pressler played brilliant golf to take the lead, it remained for Mrs. George W. Tyson of the Hillcrest Country club of Kansas City to supply the big thrill of the day with a hole in one on a practice round on the 131-yard, 9-41 hole. As defending champion she was exempt from qualifying.

Miss Van Wie Has 80.

Mrs. Tyson's ace came on the 135 yard ninth, which she came up to one over par. A No. 4 iron did the trick, the ball arching perfectly on to the green, where it had just enough backspin to trickle into the cup. Mrs. Tyson left her two over par at the start and she improved on the home-coming route, staking a 40 foot down-hill putt via the eighteenth for an 80 to tie.

Mrs. Pressler came Miss Edith Van Wie of Beverly with 39—41—80, and Miss Bernice Wall of Oshkosh, Wis., who turned the Exmoor course in 40—40—80. Other favorites to clinched places in the match play rounds were Mrs. O. S. Hill of the Knollwood Lake club of Kansas City, Mo., champion, who had 39—42—81; Miss Josephine Beebe of Olympia Fields, 41—42—83; Miss Jane Weller, Vernon Hills, 42—41—83; an Indian Hill trio composed of Mrs. Austin Pardue, 44—42—86; Miss Joan Armstrong, 43—42—85, and Miss Helen MacMorran, 43—42—85; Mrs. Melvin Jones, Lincoln-wood, 46—42—88; Mrs. Lee Mida, Butler, 43—44—87, and Mrs. Charles Brown, Cuwentasia, 43—41—83.

Miss Tree on Seventh.

Mrs. Pressler did not get off to an auspicious start, hooking her drive on the first hole and falling short of the green for 6, one over par. She repeated this stroke on the third with which hole 4 when she was on in two and down with two putts. An eight on the fifth produced another birdie on the sixth.

Mrs. Tyson drove to the seventh hit a tree and bounced back within five feet of the pin, but she got on in two and sank her putts. She took 5 on the fourth because her second shot was poor, but a 25 foot chip on the sixth gave her another birdie. She took par on the incoming nine except for the eleventh, where her second hit a trap and she took two shots, and the sixteenth, where she had a birdie.

Two of the four Chicago juniors

[Continued on next page, column 6.]

THE GUMPS—BACK IN THE NET

BABE HAS BIG DAY WITH FOUR SAFE WALLOPS

Hose Take Out New Lease on Cellar.

Hitting Bottom

NEW YORK.	Ab	R	H	PA	CHICAGO.	Ab	R	H	PA
Combs,cf	5	1	2	1	0	Hine,1b	4	1	1	5	0
Sewell,3b	5	2	2	0	4	Sul'van,3b	3	1	0	1	1
Ruth,lf	4	2	3	2	0	R'nolds,lf	3	1	0	9	1
Gehrig,1b	5	0	2	10	0	Fonseca,lf	1	0	0	1	0
Ch'man,rf	4	1	0	2	0	F'rgill,rf	4	0	0	4	0
Lary,ss	3	0	0	6	0	Appling,ss	4	1	1	1	3
Dickey,c	4	0	2	1	1	Kerr,2b	4	0	1	4	3
Lazzeri,2b	5	1	3	4	4	Grube,c	4	0	2	2	1
Gomes,p	4	1	1	0	1	Thomas,p	3	1	1	0	1
	43	8	17	27	16		*33	5	7	27	9

*Jolley batted for Thomas in 9th.

New York	101	301	002—8
Chicago	004	000	001—5

Errors—Lary [2], Appling. Runs batted in—Ruth [3], Gehrig [2], Reynolds, Fonseca, Fothergill, Sewell, Lary, Dickey, Kerr. Two base hits—Combs [2], Ruth, Appling. Home run—Ruth. Stolen bases—Reynolds, Fothergill. Struck out—Gomez, 1. Bases on balls—Thomas, 1; Gomez, 6. Double plays—Kerr to Hine; Lazzeri to Lary to Gehrig; Lary to Gehrig. Hit by pitcher—Thomas [Chapman]. Time—1:38. Umpires—Geisel, Ormsby, and Hildebrand.

BY EDWARD BURNS.

Babe Ruth yesterday followed his ancient custom of picking on Tommy Thomas, for five years his favorite cousin, by knocking out his No. 37 homer in the first inning, taking a walk in the third inning, singling in the fourth and sixth innings, and doubling in the ninth. These things and others enabled the New York Yankees to administer another blistering to the White Sox, 8 to 5.

The Sox haven't been able to defeat the Yankees at Comiskey Park this season and they wouldn't have been in the ball game as much as they were yesterday but for a generous streak of wildness by Gomez in the third inning, in which he walked four men in a row to furnish the bulk of the Sox scoring.

The victory made it three in a row for the Yanks in the current series and six in a row on their recent efforts, the latter being their most extended winning streak of the year.

Sox Rule the Cellar.

The Sox dropped below the .500 mark for their present home stand, with a record of 10 defeats and 9 victories, and Thomas sagged below the .500 mark for the season, now having 11 defeats to 10 victories. The Sox now are alone in the American league cellar.

Ruth, who is trailing the idle Mr. Simmons in the batting averages, gained much ground as a result of yesterday's carryings on and his Sabbath activities didn't hurt him any. In fact, the Babe would like to stick around in these rich pastures for a month, as witness his figures in a composite box score the three games of the series to date:

	AB	R	H	BB	TB	BA
Mr. Ruth	11	5	3	5	17	.727

Ruth's No. 37 homer, incidentally, was his No. 7 in the last 11 days.

Yanks Make 17 Hits.

Most of the brutality toward Thomas was displayed in the first four innings, in which the Yanks made 11 of the 17 hits accomplished at Thomas' expense. At the end of the fourth inning the Yanks were leading by the narrow margin of 5 to 4, though they had made 11 hits for 15 bases while the Sox had pounded out two hits for a total of two bases.

The Sox actually were leading, 4 to 2, at the end of the third inning, due to the four run benevolence of Gomez in the third.

The making of four runs in one inning caused a shudder among Sox partisans, who recall how Tommy swoons immediately after a big Sox rally. Their fears were realized, for the Yanks made five hits and three runs in the very next session, but

[Continued on page 27, column 1.]

NO MORE TAKES LINCOLN FIELDS OPENING STAKE

BY FRENCH LANE.

That horse No More did it again as the racing season opened at Lincoln Fields yesterday.

He's been doing it—winning races—for a large, faithful following ever since the Chicago racing season opened. He started winning at Aurora way back last May. He continued to win at Washington Park in June. He won at Arlington in July and he triumphed at Hawthorne in August.

No More yesterday scored one of his most brilliant triumphs of the year in the Olympian Fields purse, which featured Lincoln Fields' opening program, by a length and a quarter from My Dandy.

Some horse, one might say. It is doubtful if there is a more consistent thoroughbred on any track in America this year, for it was No More's seventeenth start this season. He has won 7 of those races. Six times he has been second and third once. He has been out of the money only three times and always beaten by a high class race horse.

No Doubt as to Result.

No More didn't leave the result of the Olympian Fields purse in doubt. He had to maneuver a bit going down the back stretch to find an opening to drive forward through, for My Dandy and The Okah were outrunning him in the early stages, but he found the opening near the lower bend and when Jockey Cunningham drove him through it the race was as good as over.

My Dandy, with Allen riding him hard, made one belated challenge turning into the homestretch, but it was a dying effort and No More pulled away until he was three lengths in front. Cunningham eased up the son of Friar Rock-Once More nearing home and he galloped easily on to his victory.

No More and My Dandy had things their own way throughout the battle. Camp Prince finished third, but he was a good half dozen lengths back of the two leaders. No More stepped the six furlongs in 1:13, slower time than he has made in other engagements, but he didn't have to run any faster to do his day's work in winning fashion.

Pays Only $3.38 to Win.

In the mutuels he was the odds on choice, paying $3.38 to win, $2.30 to place, and $2.20 to show. My Dandy was at $2.46 to place and $2.34 to show. Camp Prince's show price was $3.28.

The Lincoln Fields opening was witnessed by 10,000, including all of the Chicago regulars and many who go to the races only at this track, which has a typical country setting. Except for No More's easy triumph, all the races brought hard fought, exciting

[Continued on next page, column 1.]

• Connie Mack •

The Life Story of Baseball's Grand Old Man

This is the first of a series of articles on the life of Connie Mack, manager of the world champion Athletics.

BY WESTBROOK PEGLER.

[Chicago Tribune Press Service.]

NEW YORK, Aug. 24.—"Sixty-nine years ago, in the little village of East Brookfield, Mass.," so runs the old biographical formula, "there was born to Mr. and Mrs. Michael MacGillicuddy, a son, Cornelius. Little did the simple, industrious villagers of East Brookfield suspect that morning that the squawling mite, squirming in a neighbor woman's practiced arms, would one day come to be one of the greatest figures in American sport, the Grand Old Man of Baseball."

And so forth.

I have no wish to flout tradition, but I think that by now it can be taken for granted that Connie Mack was indeed a squawling, squirming mite 69 years ago. That the other people of East Brookfield, Mass., hadn't the faintest notion that he would one day become the Connie Mack we know is not too much to assume, either.

The state of professional baseball at that time was such that the game seemed to offer no fit field for a Grand Old Man. Even when Cornelius had become a professional player himself, in 1884, abbreviating his name to Connie Mack in the manner of professional athletes of those days, there were still some stubborn dissenters from the generous notion that a ball player, if he behaved himself, might some day struggle up to social equality with a safe blower.

Connie Mack as he appeared at the beginning of his career in baseball.

They Wanted to Make a Cobbler of Connie.

The ball players drank and used vulgar language in public, some of them were throwing ball games, their manners were impolite and they played to a coarse element who gambled brazenly on the games and broke into shocking disorder every day, all contrary to the public peace. Not to evade the truth, baseball was no respectable profession when Connie Mack was growing up to the game and the fact that so pious a youth as Connie, so abstemious of habit and so sanitary of thought and word, was attracted to the game in spite of its low repute and the associations which he would have to endure is a gauge of his enthusiasm for the sport.

He was betrothed to the trade of cobbler in one of those New England shoe and textile centers which had done so well in the manufacture of papier-mache soles and porous uniforms for the defenders of the Union in the civil war. He took a grave decision when he renounced a career with the patriotic New England manufacturers to join out as a catcher in a trade closely allied to the underworld.

But his strength was as the strength of ten because his heart was pure. A little uneasy he was about his social status with the other professional ball players because he didn't smoke, drink or swear, but he is one of those unusual characters of whom it may be said that they aren't at all bad despite being so good.

In a way, his piety and sweetness make him a difficult subject to deal with on paper, for unlike most men you may turn his character over and find it as white on the other side. There are no contrasts in the man as there are in the bitter and yet gentle McGraw with his sanguinary rages and his startling charities. Unlike the genteel Dempsey with his ribald past, Connie Mack can tell his story from the beginning up to now without resort to soft evasions. His career is a record of mild adventures, success, failure and success again, without a single instance of malice or questionable dealing.

Once Upon a Time Connie Bet a Bit.

It is true that when he was catching for Pittsburgh in the '90s he tipped the bats of his opponents, but while it is contrary to good sporting morals for Yale to tie an anchor to the Harvard shell in a boat race, the ethics of baseball are such that a catcher may tip bats at the risk of certain physical and official penalties. It is also true that his old friend, Ban Johnson, as late as the season of 1927 charged him with bad sportsmanship in permitting Ty Cobb and Al Simmons of the Athletics to inflame the crowd against Red Ormsby, the umpire. But, in this case, a minor one at worst, it appears that he merely

[Continued on next page, column 5.]

CUBS WIN, 8 TO 4; THEN LOSE, 2 TO 1, ON HOMER IN 9TH

BY IRVING VAUGHAN.

[Chicago Tribune Press Service.]

New York, Aug. 24.—The Cubs made no headway today in their campaign to recover second place from the Giants. They gained some ground by registering an easy 8 to 4 triumph in the front end of a double header, but that's only half of the story. The other half is chiefly a yarn about Bill Terry's inside the park homer, which broke a tie in the ninth and enabled the Giants to grab their share of today's loot by 2 to 1.

Until Terry came along with his devastating drive Guy Bush, the Giant killer, and Fred Fitzsimmons had engaged in an argument which looked good enough to go on indefinitely. The Hoosier hurler had given up a run at the start and a moment later the Giants grabbed it back. Then it was a matter of reeling off the innings almost without incident until Terry, leading off in the final stand, lined to deep left. Danny Taylor, who had supplanted Wilson, fell in a heap as he made a desperate lunge for the drive. Cuyler had to tear over from center to retrieve it, but Terry was across the plate and the battle was ended long before the ball found its way back to the infield.

Smith Easy Victor.

Except for some fancy Cub hitting and some equally fancy pitching by Bob Smith, there was nothing to the first game. The Giants were on the field all right, but they accomplished little except in the first inning. They got away impressively because that same Bill Terry turned loose a homer with two on, but thereafter Smith simply threw the ball and his foes did nothing about it.

Clarence Mitchell, the ancient southpaw, started against Smith and out of respect for his age the Cubs saw to it that he would be excused early. They landed on him with a rally of five runs in the fourth, two of these being due to a homer by Hartnett. They landed on him some more in the fifth, so Roy Parmelee was called in for a share of a three run rally. Having assembled these eight tallies in two innings, the Cubs appeared willing to take things easy for the remainder of the battle.

Adair Finally Appears.

Among those functioning in behalf of the Cubs was Jimmy Adair, the lad who took a week to travel from Reading. He arrived this morning and was put right to work at short, English moving over to third. As a batter young Adair produced two singles, one in each game, and as a fielder handled himself in such a way as to indicate he might be as good as reported.

The fight for second place will be resumed with another double header tomorrow. Root and Welch are in line

[Continued on page 27, column 3.]

It's All Over But Shouting for Macks and Cardinals

This year, for the first time in several seasons, the major league baseball dopesters practically can clean up their fall "if" tables before the 1st of September.

The American league has become accustomed to pre-September decisions in their league races but it has been many a day since a National league outfit has had such a strangle hold on victory as the Cardinals now boast.

At the close of yesterday's business the Cardinals were leading the second place Giants by eight and a half games and the third place Cubs by 11½ games.

Cards Average 7 in 11.

So far this year the Cards have won approximately seven out of every 11 games played. If they maintain this ratio, their standing at the close of the season will be

Won	98.	Lost	64. Pct. .836

To tie this standing the Giants must win 30 out of their remaining 35 games. The Cubs would have to win all of their remaining 32 games to tie if the Cardinals maintained their season ratio.

If the Cards win half their remaining games their standing will be

Won	94.	Lost	68. Pct. .810

To tie this the Giants would have to win 26 of their remaining 35 games and the Cubs would have to take 23 of the 32 games left on their schedule.

And Now for Those A's.

The Athletics now are leading the second place Senators by 14½ games. All season the champions have maintained a ratio of approximately eight games out of every 11 played. If they continue at this rate until the end of the season, their standing will be

Won	112.	Lost	42. Pct. .727

The Senators would fall seven games short of tying this mark if they won all their remaining 34 games and the Yankees would fall seven short of a tie if they swept their remaining contests.

Even were the Senators to sweep their 34 games, the A's could beat them out by maintaining an average three wins out of each group of five games played. If the A's couldn't do this, Connie Mack would think they were in a terrific slump.

So it looks like today would be a good time to decide upon your St. Louis and Philadelphia hotels for world series reservations.

JACK DEMPSEY KNOCKS OUT 2 IN EXHIBITIONS

Portland, Ore., Aug. 24.—(AP)—Boring in from the first bell, Jack Dempsey laid low Big Bill Hartwell, Boston Negro, a little more than a minute after the start of a four round exhibition fight here tonight.

The second victim of the ex-champion's still mighty arm was Dave McRea, Tulsa, Okla. He lasted less than a minute of the second round.

Denny Lenheart, Portland, the third opponent, went the other two rounds with Dempsey.

Bob Mariels, the fourth to enter the ring against Dempsey, also stayed two rounds, giving the fans six rounds in all for their money.

KAPLAN DEFEATS MANDELL EASILY IN TEN ROUNDS

Hartford, Conn., Aug. 24.—(AP)—Louis [Kid] Kaplan of Hartford, former world featherweight champion, gave Sammy Mandell, of Rockford, Ill., former lightweight champion, a one sided beating in a ten round bout tonight. Kaplan won every round. Kaplan weighed 137½ and Mandell 143¾.

SHEA KNOCKS OUT PETE SARMIENTO

Dayton, O., Aug. 24.—(AP)—Eddie Shea, Chicago, knocked out Pete Sarmiento of the Philippines in the third round of their ten round bout here tonight.

Major Leagues

AMERICAN LEAGUE.

	W.	L.	Pct.		W.	L.	Pct.
Philadelp'a	86	53	.723	St. Louis	80	70	.417
Wash'gton	72	68	.600	Detroit	68	72	.527
New York	71	69	.592	Boston	67	78	.390
Cleveland	69	69	.496	CHICAGO	67	74	.302

YESTERDAY'S RESULTS.

New York	8;	Chicago	5
Detroit	6;	Washington	5
Cleveland	11;	Boston	7
Philadelphia	6;	St. Louis	1

GAMES TODAY.

New York at Chicago. Phila. at St. Louis.
Washington at Detroit. Boston at Cleveland.

NATIONAL LEAGUE.

	W.	L.	Pct.		W.	L.	Pct.
St. Louis	78	44	.639	Boston	58	69	.457
N. York	68	51	.571	Pittsburgh	56	65	.463
CHICAGO	67	56	.545	Phil'phia	50	71	.413
Brooklyn	66	59	.528	Cincin'ti	45	78	.355

YESTERDAY'S RESULTS.

Chicago	8—1;	New York	4—2
Other games postponed; rain.			

GAMES TODAY.

Chgo. at N. Y's [2]. Phila. at Bklyn. [2].
St. Louis at Boston. Cin. at Phil'phia [2].

Fight Decisions

At Toronto, Ont.—George Godfrey, Philadelphia, Pa., knocked out Eal Harris, Memphis, Tenn. [2].

At New York—Mike Payne, Texas, beat Harry [Kid] Wallace, Philadelphia, Pa. [6].

At Pittsburgh, Pa.—Vidal Gregorio, Spain, beat Jimmy Thomas, Pittsburgh [10].

At Cincinnati, O.—Freddie Miller, Cincinnati, beat Emil Paluso, Salt Lake City, Utah [10].

At Columbus, O.—Chet Shandel, Akron, O., knocked out Jack O'Dowd, Detroit, Mich. [3].

CONSISTENT AS EVER—BABE RUTH, THE SLUGGER, AND NO MORE, THE SPRINTER

Big day for Babe Ruth. The big Yankee outfielder connects for his 37th home run of the season, the first of his four hits which helped to defeat the White Sox yesterday, 8 to 5.

Lincoln Fields clubhouse lawn is thickly populated as the Crete racing plant opens a 30 day meeting. A crowd of 10,000 was present for the inaugural program. [TRIBUNE Photos.]

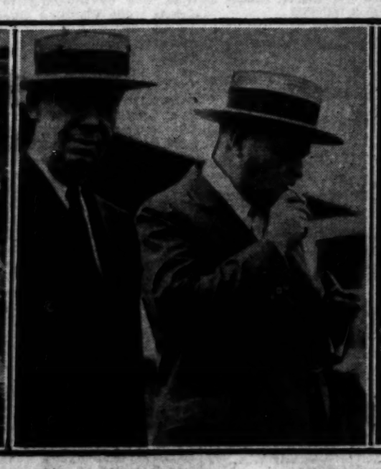

Joseph M. Smoot of New York, backer of the $2,000,000 track in Miami, and R. Howard Gillette, right, chat at Lincoln Fields.

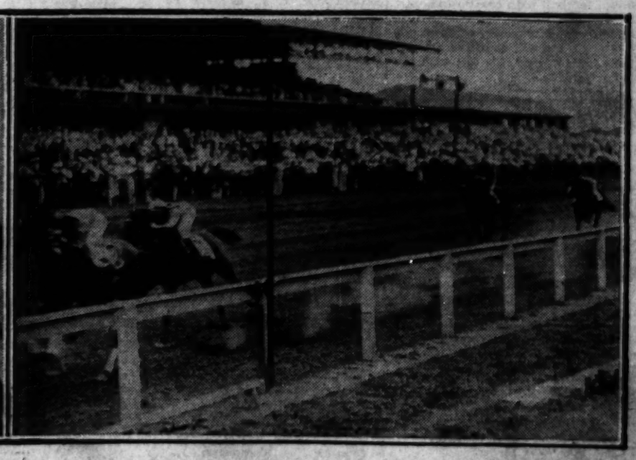

Consistent No More keeps on winning races. He's showing the way to My Dandy in a six furlong sprint, the opening stake of the Lincoln Fields meeting. It was No More's seventh victory in 17 starts on Chicago tracks.

MAD PURSUIT IS WINNER OF $5,025 SANFORD STAKES

Salmon Entry Triumphs in Driving Finish.

CONSENSUS
Daily Racing Form Selections

LINCOLN FIELDS.

1.—Vishnu, Marmion, Discobolus.
2.—Sister Mary, Voltagreen, Plumage.
3.—PANSY WALKER, Cheers, Maiolo.
4.—Maiel Ellen N., Over Shady.
5.—Pittsburgher, Betty Derr, Brown Wisdom
6.—Play Bird, Tishybo, Grey Kitty.
7.—Reverberate, Eastwood, Thunwin

SARATOGA.

1.—Sir John Alden, Glenside, Helen Green.
2.—CAPTAIN HOOK, Night Retreat, Game Cox.
3.—Renaissance, Mrs. Emancipate.
4.—Reveille Boy, Mountain Elk, Hillsborough.
5.—White Clover II, Sunrir, Golden Prince.
6.—Tryasdasain, Step Sis, Temple Bells.

Saratoga Springs, N. Y., Aug. 24.—[Special.]—Walter J. Salmon was presented with the cup which John Sanford gives annually to the winner of the Sanford stakes, the feature race here today. Mad Pursuit, by Mad Hatter from Toddle, bore the Salmon silks to a stirring victory in the stake which in 1919 saw the only defeat of Man o' War.

A great drive down the stretch gave Mad Pursuit the victory after the colt had looked hopelessly out of things in the early stages. The closing rush of the Mad Hatter colt snatched victory from W. R. Coe's Ha Ha, which had led from the break to the sixteenth pole. Ha Ha tired in the last few strides and was beaten half a length by Mad Pursuit, while Lucky Tom landed third, two lengths back of the second horse.

The winner was as good as 4 to 1 in the betting after opening at 7 to 5. Ha Ha, which ran coupled in the betting with Jambalaya, was a 15 to 1 shot and Lucky Tom was quoted at 30, 8, and 4 across the board. The value of the race to the winner was $5,025. It was Mad Pursuit's second score of the meeting. He carried 118 pounds.

No More Wins Lincoln Fields Opening Stake

[Continued from first sport page.]

finishes with the favorites victorious most of the time.

Cathop, not much of a name for a high class thoroughbred, but a half brother of old Mike Hall, which caused many of the people in the opening day crowd to back him, galloped to an unexpected victory in the Wills County purse.

Newgre was the short priced favorite, and Porter's Dream, from Jack Howard's stable, had a big following. Right at post time there came a plunge on Cathop.

Porter's Dream and Newgre staged a spirited battle until they reached the head of the stretch; then Porter's Dream drew out into what seemed to be a safe lead. At least Jockey Charley Corbett thought it was a safe lead, for he went sound asleep and apparently didn't hear the thud—thud—thud of Cathop's hoofbeats as they neared the finish line.

While Jockey Corbett snoozed, wily old Jimmy Smith drove Cathop up on even terms with Porter's Dream and a second later had Cathop's nose showing in front.

Mike Hall's little brother seems to have some of the stretch running ability that made old Mike famous. When Corbett finally woke up and tried to rally Porter's Dream there was no chance of catching Cathop, and the son of Supremus-Clonakilty galloped on home the winner by a length and a quarter. Porter's Dream had enough left to hold the fast finishing Unencumbered safe by a length. Newgro, whipped at the head of the stretch, didn't threaten the leaders in the late part of it.

Cathop, after the heavy plunge on him at post time, paid $11.30 to win, $4.90 to place, and $3.44 to show. Porter's Dream was at $3.84 to place and $3 to show. Unencumbered's show price was $6.54.

WILLIS GLASGOW, FOOTBALL STAR, WEDS IOWA GIRL

Iowa City, Ia., Aug. 24.—[Special.]—The marriage of Willis Glasgow, Shenandoah, Ia., former University of Iowa half back, and Miss Hansetta McHugh, Wyoming, Ia., was announced here today. The ceremony was performed at Princeton, Ill., last Friday.

The Shenandoah star played professional football with the Portsmouth, O., eleven last season, after which he enrolled in the University of Iowa college of law. He will continue his professional grid career this fall with the Chicago Cardinals.

Fight Cards

TONIGHT.

MILLS STADIUM.

[Kilpatrick avenue and Lake street.]

Mickey Patrick vs. Jerry Crano.
Danny Lundy vs. Danny Delmont.
Sammy Levine vs. Freddie London.
Bombers Wilson vs. Jerry Kucera.
Young Paul Demmery vs. Jesse Clark.
Joe Lanzisa vs. Jimmy Rockford.

SHEWBRIDGE FIELD.

[79th and Aberdeen streets.]

Willie Chisabi vs. Jack Lewis.
Sonny Sylvano vs. George Shrosbee.
Ralph Lebansky vs. Billy Sapeck.
Art. Mitchell vs. Gene Quinlan.
Tony Sole vs. Anton Hedman.
Tommy Murray vs. Johnny Lisisa.
Pete Trotiere vs. Chris. Stamos.
Herman Krumelick vs. Joe Lisaz.

WESTERN STADIUM.

[Western and Devon avenues.]

Leo Redok vs. Billy Simons.
Mike Kosis vs. Carmen Barth.
Henry Kammen vs. Ralph Phillips.
Elmer Sedenius vs. Ken Black.
Leo Sandrel vs. Billy Purse.

SMITTY—THE HELPING HAND

LINCOLN FIELDS CHART

FIRST RACE—Five and one-half furlongs. Purse $1,200. Claiming. Two year olds. Net value to winner, $850; second, $200; third, $100; fourth, $50.

Horse and Jockey—	Wt	PP	St	¼	½	Str	Fin	Owner	Eq odds
SHARP THOUGHTS (Schaefer)	112	6	6	4½	1½	17	1¹	PantagesStable	.03-1
IKARD (C.Corbett)	110	8	8	7½	3½	2½	2²	R.C.Thatcher	9.26-1
MENELEK (C.Landolfi)	108	1	2	2½	2½	3½	3³	NevadaStockFm.	26.36-1
ANTHONY WAYNE (W.Frenk)	111	4	5	5½	4½	4¹	4⁴	Collins&Hardy	6.53-1
RINGMASTER (B.Tilden)	110	3	3	3½	4½	5½	5⁵	ShadybrookFarm	23.01-1
BETTY ANN (J.Smith)	108	2	4	6½	6½	6½	6⁶	E.E.Bradley	8.82-1
COLONIAL BEAU (C.Callahan)	108	7	7	8	7½	7½	7⁷	AudleyFarm	55.35-1
GOLDEN LIGHT (P.Neal)	105	5	7	8½	8	8	8⁸	J.March	27.59-1

Time, :23 4-5, :48, 1:00 3-5, 1:07 2-5. Two dollar mutuels paid: Sharp Thoughts, $2.56 straight, $2.60 place, $2.44 show; Ikard, $5.50 place, $4.02 show; Menelek, $7.24 show. Winner trained by W. N. Finnegan. Start good. Won easily; place driving. Went to post at 2:38½. At post 3 minutes.

SECOND RACE—Six furlongs. Purse $1,300. Claiming. Three year olds and up. Net value to winner, $900; second, $250; third, $100; fourth, $50.

Horse and Jockey—	Wt	PP	St	¼	½	Str	Fin	Owner	Eq odds
DOUBLE HEART (A.Richard)	115	7	8	7½	5½	6½	1¹	Mrs.S.Murray	3.50-1
CELTIC PRINCE (L.Dickey)	115	2	3	2½	2½	2½	2²	JonesStockFarm	3.06-1
FLAG TIME (D.Trivett)	110	3	2	3½	6½	3½	3³	NorthwayStable	2.63-1
INFINITY (L.Cunningham)	110	6	4	4½	3½	4½	4⁴	LibraryStable	1.00-1
LAWYER (J.Smith)	110	1	1	1½	1½	1½	5⁵	E.R.Kent	25.38-1
PATRICIA ANN (W.Mazur)	108	5	5	5½	7½	5½	6⁶	C.S.Stubbs	72.44-1
HOWZIE (S.Watson)	110	8	7	8	8	7½	7⁷	KingBruceStk.	141.42-1
ZACAWEIRA (V.Smith)	110	4	6	6½	5½	8	8⁸	A.Sabath	10.26-1
HARRY HEOVER (E.Pool)	110	10	10	10	10	10	9⁹	R.S.Clark	*42.91-1
GENGHIS KHAN (C.Corbett)	110	9	9	9½	9½	9½	10¹⁰	F.A.Carrsand	*42.91-1
SAND PIDDLER (H.Hanford)	110	11	11	11	11	11	11¹¹	A.Rosefeld	*42.91-1

*Field. Time, :23, :47 4-5, 1:13. Two dollar mutuels paid: Double Heart, $8.80 straight, $4.40 place. $2.82 show; Celtic Prince, $3.92 place, $2.84 show; Flag Time, $2.86 show. Winner trained by J. E. Thesill. Start good. Won driving; place same. Went to post at 3:05. At post 3½ minutes.

THIRD RACE—Five and one-half furlongs. Purse $1,200. Allowances. Two year olds. Net value to winner, $850; second, $300; third, $100; fourth, $50.

Horse and Jockey—	Wt	PP	St	¼	½	Str	Fin	Owner	Eq odds
CATHOP (F.Smith)	110	2	2	2½	2½	3½	1¹	B.M.Eastman	4.65-1
PORTER'S DREAM (C.Corbett)	110	1	1	1½	1½	1½	2²	F.A.Carrsand	2.90-1
UNENCUMBERED (C.Allen)	110	3	3	3½	3½	2½	3³	E.W.Cox	3.44-1
NEWGRE (L.Rose)	110	4	4	4½	4½	4½	4⁴	Miss A.Pendergast	1.35-1
MARY BOGAR (H.Schutte)	108	5	5	5½	5½	5½	5⁵	AudleyFarm	66.64-1
SIDESTEP (B.Tilden)	107	6	6	6½	6½	6½	6⁶	W.D.Cuvelton	156.71-1

Time, :22 3-5, :47 3-5, 1:00 1-5, 1:06 4-5. Two dollar mutuels paid: Cathop, $11.30 straight, $4.90 place, $3.44 show; Porter's Dream $3.84 place, $3.00 show; Unencumbered, $6.54 show. Winner trained by J. T. Taylor. Start good. Won driving; place same. Went to post at 3:36. Off at once.

FOURTH RACE—Six furlongs. Purse $1,800. Allowances. Three year olds and up. Net value to winner, $1,150; second, $250; third, $150; fourth, $50.

Horse and Jockey—	Wt	PP	St	¼	½	Str	Fin	Owner	Eq odds
NO MORE (C.Dawson)	114	2	2	2½	2½	2½	1¹	C.E.Davison	3.41-1
MY DANDY (C.E.Allen)	102	4	1	1½	1½	2½	2²	WC&EWReichert	2.47-1
CAMP PRINCE (F.Neal)	102	3	3	3½	3½	3½	3³	J.M.March	21.83-1
KELLEY DIRECT (B.Tilden)	107	5	4	4½	4½	4½	4⁴	Mrs.S.Murray	27.41-1
LADY CAPULET (C.Callahan)	107	6	6	6½	6½	6½	5⁵	Tranquillity Sta.	10.42-1
FILMSY (B.Tilden)	107	1	5	5½	5½	5½	6⁶	C.V.Whitney	21.75-1

Time, :23, :46 3-5, 1:12. Two dollar mutuels paid: No More, $5.38 straight, $2.80 place, $3.20 show; My Dandy, $7.40 place, $3.34 show; Camp Prince, $3.38 show. Winner trained by C. E. Davison. Start good. Won easily; place driving. Went to post at 4:04. At post 1 minute.

FIFTH RACE—One and one-sixteenth miles. Purse $1,300. Claiming. Four year olds and up. Net value to winner, $900; second, $250; third, $100; fourth, $50.

Horse and Jockey—	Wt	PP	St	¼	½	Str	Fin	Owner	Eq odds
TELL A TALE (B.Tilden)	110	6	6	6½	6½	3½	1¹	H.Ootz	3.01-1
MUCKER (A.Pool)	115	5	5	5½	4½	1½	2²	Dizzers	9.60-1
CLEARANCE (C.Corbett)	115	4	4	4½	5½	4½	3³	Mrs.J.Rogers	3.50-1
FRANK (C.Cottingham)	115	3	3	3½	3½	5½	4⁴	C.E.Davison	14.02-1
ELYDIUM (K.Russell)	110	2	2	2½	2½	2½	5⁵	C.V.Whitney	7.15-1
BLUE LARK (H.Hayes)	110	1	1	1½	1½	6½	6⁶	F.M.Gardner	16.71-1
CLARET (J.McGrew)	105	7	7	7½	7½	7½	7⁷	HamburgPlace	49.08-1
PRINCESS PEGGY (Schutte)	105	8	8	8	8	8	8⁸	AudleyFarm	5.17-1

Time, :24, :47 3-5, 1:13, 1:39 3-5, 1:46. Two dollar mutuels paid: Tell A Tale, $6.02 straight, $3.82 place, $2.94 show; Mucker, $4.72 place, $3.24 show. Winner trained by H. Wells. Start good. Won driving; place same. Went to post at 4:35. At post 1¼ minute.

SIXTH RACE—One and one-sixteenth miles. Purse $1,300. Claiming. Four year olds and up. Net value to winner, $900; second, $250; third, $100; fourth, $50.

Horse and Jockey—	Wt	PP	St	¼	½	Str	Fin	Owner	Eq odds
PLAYFUL (A.Pool)	110	1	1	1½	1½	1½	1¹	Mrs.B.Rogers	1.00-1
MADCAP MARVIN (W.Frenk)	110	3	3	3½	7½	4½	2³	ValleyLakeStable	18.02-1
COPPERFIELD (E.Pool)	110	2	2	2½	2½	2½	3²½	MissC.A.Muldoon	3.01-1
BELLA (A.Richard)	110	5	5	5½	5½	5½	4⁴	LonestarStable	6.78-1
GOTOP (K.Russell)	110	6	6	6½	3½	3½	5⁵	M.Goldblatt	3.98-1
SPANFLOW (B.Hanford)	110	7	7	7½	6½	6½	6⁶	M.B.Cohn	3.43-1
RED CH. SISTER (Chiavetta)	110	8	8	8	8	8	7⁷	Chestnut Lark	12.45-1
CLOVER CLUB (T.Weaver)	110	4	4	4½	4½	7½	8⁸	PeconicStable	81.58-1
BILLIKEN (C.Corbett)	110	9	9	9	9	9	9⁹	F.Swain	*79.08-1
COMMON SENSE (C.Callahan)	115	9	10	9½	10*	11	11	F.C.Brizzs	*79.08-1

*Field. Time, :24 1-5, :48, 1:13 3-5, 1:39 3-5, 1:46 1-5. Two dollar mutuels paid: Play Ball, $17.02 straight, $8.70 place, $3.20 show; Madcap Marvin, $12.84 place, $6.58 show; Copperfield, $3.42 show. Winner trained by R. L. Rogers. Start good. Won driving; place same. Went to post at 5:04. At post 3 minutes.

SEVENTH RACE—One and one-sixteenth miles. Purse $1,300. Claiming. Three year olds and up. Net value to winner, $900; second, $250; third, $100; fourth, $50.

Horse and Jockey—	Wt	PP	St	¼	½	Str	Fin	Owner	Eq odds
GOELNICK (A.Pool)	113	4	3	3½	3½	1½	1¹	WC&EWReichert	1.70-1
NURSERY RHYMES (E.Pool)	113	3	4	4½	2½	2½	2²½	J.B.Bradfield	11.16-1
REARCEY (L.J.Cunningham)	110	2	2	1½	3½	3½	3¹½	NurentBros.	5.30-1
JACK (C.Coffey)	110	1	1	2½	1½	4½	4⁴	A.B.Allen	98.50-1
BROAD AXE (J.Smith)	110	6	7	7½	7½	5½	5⁵	Mrs.P.J.Uhlein	2.25-1
STOP GAP (C.Landolfi)	110	5	6	6½	6½	6½	6⁶	O.W.Lehmann	11.57-1
MAFFEO (C.Corbett)	110	7	5	5½	5½	7½	7⁷	C.V.Whitney	3.74-1
PRINCESS EDITH (R.Jones)	110	8	8	8	8	8	8⁸	RoyalStable	7.19-1
GOLD BET (L.Cunningham)	115	8	9	9	9	9	9⁹	FourOaksStock F.	45.44-1

Time, :24, :47 3-5, 1:14, 1:40, 1:47. Two dollar mutuels paid: Gormond, $15.40 straight, $7.10 place, $4.04 show; Nursery Rhymes, $9.54 place, $6.26 show; Bearcey, $3.78 show. Winner trained by W. C. Reichert. Start good. Won driving; place same. Went to post at 4:35. Off at once.

Favorite Wins First Race at Lincoln Fields

Favorite players didn't have anything to complain about as the Lincoln Fields season opened yesterday. Sharp Thoughts, the Agua Caliente Futurity winner, was at $3.26 for a $2 ticket and cantered home all the way in the first race.

Hygro, the speed marvel from Nevada, will make his next start in the Joliet Stakes, to be run at Lincoln Fields Labor day. Veteran Kentuckians who watched him win the Hawthorne Juvenile handicap Saturday are still rubbing their eyes and wondering if it could be true that a 2 year old could have run so fast.

Even old Screw Sanders, the sage of Churchill, admitted he was still dazed by the performance. "Such speed would have made Man O' War finish behind him," Sanders remarked. "It would have unquestionably beaten the undefeated Top Flight, from the east. It would have put to blush any 2 year old that has shown on the American turf since horses began running in this country." Now if you think the sage of the Downs doesn't know his horses, just try to win an argument from him.

Stuyvesant Peabody, president of the Lincoln Fields Jockey club, was among the early arrivals. Charles McCulloch, chairman of the board at Arlington, landed at the track just in time to make a modest speculation on Sharp Thoughts, the winner of the first race. John Schank of Hawthorne was a few minutes late, but was there soon enough to buy a ticket on Double Heart, the winner of the second race. Bob Sweitzer, a member of the board of stewards at Washington Park, passed right on past the mutuel betting pavilion and spent the afternoon over in the stewards' stand.

L. C. Bogenschutz of Latonia succeeded the late Arthur Blanchard of New Orleans as placing judge. E. C. Walker of Frankfort, Ky., was another new official. He appeared as paddock judge.

The Nash brothers of Chicago were reported to be dickering for the contract on Jockey Mike Rose, a youngster that has been quite a sensation on Kentucky tracks this season.

There were many downstate visitors at Lincoln Fields for the opening. Delegations came from Kankakee, Bloomington, Peoria, Springfield, Galesburg, and other cities.

Liberty Limited is the only colt from these parts likely to travel to New York for the Hopeful at Saratoga and the Futurity at Belmont. A final decision on sending him east will be made by Trainer Dick Vestal today. Neither Burning Blaze nor Hygro are eligible for these stakes.

Joseph M. Smoot came on from New York for the Lincoln Fields opening. He was the guest of Col. Matt J. Winn. Mr. Smoot and Col. Winn are to build the new $2,000,000 race track at Miami, which will open during the winter of 1932-'33 and will be managed by Bruce Head, the Lincoln Fields manager.

MAUST BREAKS 199 TARGETS FOR CLASS A TITLE

Vandalia, O., Aug. 24.—(AP)—The 32d annual grand American championship and handicap tournament, the world series of trapshooting, got under way here today with 508 marksmen, the third largest opening day crowd in the history of the meet, competing for the class championship of North America.

In class AA honors went to Carl Maust of Lincoln Park, Mich., who shattered 199 out of a possible 200 targets. His only miss was the 189th target. Monte E. De Wise of Hamilton, Ind., champion of his state, and J. H. Wantling of New York tied for second with 198. In the shootoff De Wise won by breaking 75 straight targets while Wantling missed two.

Fred Harlow of Newark, O., grand American champion in 1908, won the class A championship with a score of 199 out of 200. He was tied by C. B. Stickley of Vaucluse, Va., but in the shoot-off Harlow broke 24 out of 25 targets, while Stickley scored 23. Third prize went to H. O. Brotherton, Escanaba, Mich., who had a score of 198.

The class B title went to Clarence F. Booher of Dayton, O., with a score of 196. A. L. Chalfont, Somerset, O., was second with 195, and H. L. Cheek, Clinton, Ind., third with 194.

J. W. Paddock of Rock Island, Ill., won the class C championship with a score of 194. W. C. Peacock, Chicago, and A. J. Smith, Providence, R. I., tied for second with 193, and in the shootoff Peacock won by breaking 25 straight targets, while Smith missed the 25th.

Godfrey Stops Harriss in Second Round at Toronto

TORONTO, Ont., Aug. 24.—(AP)—George Godfrey, Philadelphia Negro heavyweight, tonight knocked out Eal Harriss of Memphis, Tenn., in the second round of a ten round bout. Godfrey floored his opponent one minute and 35 seconds after the start of the round.

CONNIE MACK

The Life Story of Baseball's Grand Old Man

[Continued from first sport page.]

failed to call off his men in time and did not incite them.

He used to gamble casually but he decided that the winnings couldn't pay for the worry and he laid his last bet, $500 at 3 to 5 on a horse race in New Orleans in 1908, with a resolution that, win or lose, he would never bet again. His horse was detained, he tore up the slip and he never bought another. But it would be inaccurate to say he gambled nevermore, considering that he chanced $100,600 for a long, solemn yokel from the hills of Maryland in 1924 in the hope that this young man, by name Mose, or Lefty, Grove, might become a great and famous pitcher.

On the basis of considerable research and rather extended personal acquaintance with Connie Mack, these are the only charges I can bring against him, so I am afraid this is likely to be one of the sweetest stories ever told.

His undeviating private and public virtue is due in part to an admonition from Ban Johnson, delivered 30 years ago. Connie never had a model in life and when I asked him if there hadn't been some one man, priest or player or mere person, who had served as guide or pattern when he was young he said: "No; the kids in my family got all our guidance and our rules of right and wrong from our mother." But, back in the beginning of the American League, Ban Johnson once told Connie to remember always that he was a public character and therefore required to behave a little better than other men.

"You are known," Ban said to Connie. "You can't do the things that other men can do. If a ball player is seen drunk once in public, the public calls him a drunkard. It isn't enough for a public man to be merely as decent as the average man."

Connie Is Pious, but Fights the Blue Laws.

This was a good deal like warning a rabbit net to climb trees, for Connie Mack's behavior had always been a cut above that of the model private citizen, but it was one more reason why he wouldn't go wrong and Ban's admonition capsuled the rule of conduct in handy form. Connie has fed these capsules to many a young ball player since that day.

Ban, himself, of course, might have added, "Don't do as I do, but do as I say," for he was a stalwart among the two bottle men of the executive branch of baseball for many happy years, and a public figure, too. But, when they set out to reform the conduct of athletes, the baseball magnates reserved certain loose privileges for themselves. A player must avoid the society of gamblers but professional gamblers might buy, and in more than one case have bought and operated, major league ball clubs.

In one respect, the Old Man still lives in the days of long, long ago, but due to no fault of his.

For 30 years he has been balking at the old Pennsylvania Blue Law, passed in the eighteenth century, which forbids baseball on the Sabbath. Speakeasies and dives have flourished on Sundays for years at a time since Connie went to live in Philadelphia, but baseball is immoral once a week and the law and the holy wrath of a few watchful parsons would jail him up in his old age if he were to claim the same privilege.

So Connie Gave Sabbath Back to the Underworld.

Once, in fact, in 1926, the Athletics did play a Sunday ball game, first enjoining the police. They beat the White Sox, 7 to 5, that afternoon in a downpour that didn't deter a crowd of 15,000 customers.

Down the street from the ball grounds a minister said: "It is a pity that after 150 years of God's goodness to this city, there should be shown the disrespect of dishonoring the Sabbath." Another one said he had prayed to God to smite the sinners with rain and claimed credit for an assist when the heavens began to leak.

But the next day Connie Mack was enjoined from doing this vicious thing again lest the court have at him for contempt, so he gave Sunday back to the clergy—and the underworld.

The town forgave him this profanation, though.

In the winter of 1930 the mayor called him back from his winter home in Florida to receive the official homage of Philadelphia and the Edward Bok award of $10,000 as the man who had rendered the most valuable service to the city in 1929. That was the year his ball club at last won another pennant and beat the Cubs in the world series. But if in performing this service he had played a game on Sunday Philadelphia would have found it necessary to cage him up in jail.

[Copyright: 1931: By The Chicago Tribune.]

[To be continued tomorrow.]

10 RACES NIGHTLY
THORNTON
COURSING CLUB
GREYHOUND RACING
178th and Halsted Sts., Homewood
RAFFWAY BUSES—Leave SHERMAN HOTEL 6:45 and every 15 minutes until 7:45 p. m. Ly. 63RD and SO. PARK 7:10 and every 15 minutes thereafter.
SPECIAL BUSES—Leave SUNNYSIDE and SHERIDAN 6:45, 7 p. m., 63RD and COMMERCIAL 7:30 p. m.
FARE—From all points $1 round trip which includes admission to track.
L. C. TRAINS—Randolph St. 7:25, 8:05, connecting RAFFWAY BUS at Harvey.
AUTO ROUTE—From loop out Michigan Ave. to 63rd St., E. on State St. to Vincennes, follow Vincennes to Halsted, S. on Halsted to 178th.

Mrs. Pressler Leads Women with Par 79

[Continued from first sport page.]

playing in their first big tournament qualified for the championship. Miss Dorothy Foster, Springfield, Ill., who recently won the western junior title, shot 42—44—87. Miss Priscilla Carver, 1930 junior champion, from Mission Hills, made the bracket with 42—43—85.

The scores:

Mrs. Leona Pressler, Los Angeles	39	40	79
Miss Bernice Wall, Oshkosh, Wis.	40	40	80
Virginia Van Wie, Beverly	39	41	80
Mrs. O. S. Hill, Kansas City	39	42	81
Mrs. L. C. Nelson, Miami Valley, O.	41	41	82
Mrs. Charles Dennehy, Onwentsia	42	41	83
Ann Webster, Leavenworth, Kas.	41	42	83
Mrs. Hobart Ison, Des Moines, Ia.	40	43	83
Mrs. Roy Green, Glendale, Cal.	42	42	84
Jean Armstrong, Indian Hill	42	42	85
June Beebe, Olympia Fields	42	43	85
Mary Elizabeth Ford, Kas. City	44	41	85
Rena Nelson, Exmoor	44	41	85
Mrs. A. R. Shiell, Glen Oak	44	41	85
Priscilla Carver, Mission Hills	42	43	85
Mrs. Perry Fisk, Kishawukee	44	41	85
Mrs. John Arends, Detroit C. C.	42	43	85
Helen MacMorran, Indian Hill	43	43	86
Dorothy Gustafson, Coquillard, Ind.	43	43	86
Mrs. Melvin Jones, Lincolnshire	44	42	86
Beatrice Gottlieb, Rancho, Cal.	44	42	86
Mrs. Lee Mida, Butterfield	42	44	86
Dorothy Foster, Springfield	43	44	87
Eva May Johnson, Skokie	43	44	87
Mrs. Austin Pardue, Indian Hill	44	43	87
Mrs. Gregg Lifur, Los Angeles	43	45	88
Mrs. O. C. Horn, Glen Eagles	43	45	88
Ruth Wilsey, Illinois	43	45	88
Mrs. Albert Bulson, Ft. Wayne	44	44	88
Ruth Wilsey, Illinois	43	45	88
Betty Bruce, Kansas City	44	44	88
Virginia Ingram, Sunset Ridge	45	43	88
Julia Lovelace, Muskegon	45	43	88
Mrs. A. H. Brown, Brookwood	44	44	88
Mary Louise Silbeck, Bunker Hill	43	46	89
Mildred Hackl, Midlothian	42	48	90
Mrs. W. J. Chesborough, Detroit	44	46	90
Mrs. R. L. Bullard, Springfield	43	47	90
Virginia Vlisa, Glen View	45	45	90
Mrs. Leon Solomon, Memphis	49	41	90
Mrs. J. P. Mayo, Monterey, Cal.	45	45	90
Mrs. P. G. Skillern, South Bend	43	47	90
Mrs. G. R. Hodges, Scioto, Columbus	47	44	91
Mrs. J. H. Indig, Mohawk	44	47	91
Ernestine Pearce, Pistaqua Hts.	46	45	91
Louise Adams, Indianapolis	48	43	91
Mrs. Harold E. Foreman, Smokey Lake, Wis.	46	46	91
Mrs. O. C. Bell, Edgewood Valley	43	48	91
Elsie Williams, Freeport	45	46	91
Mrs. R. White, Olympia Fields	45	47	92
Mrs. John W. Taylor, Evanston	45	47	92
Margaret Kierman, Exmoor	45	47	92
Mrs. F. B. Malcom, Maywood	46	46	92
Dorothy Higbie, Skokie	47	45	92
Mrs. E. T. Nicholas Jr., Lincolnshire	46	47	93
Mrs. F. A. Dowling, Swope Park, Kansas City	47	46	93
Mrs. O. F. Burnett, Medinah	45	48	93
Mrs. C. Woodridge, Little Rock, Ark.	48	46	94
Janet Willard, Exmoor	47	47	94
Mrs. C. L. McGraw, Big Springs, Ky.	46	48	94
Mrs. Stanley Jaicks, Oak Park	47	47	94
Mrs. R. E. Winger, Glen Garden, Tex.	47	47	94

Championship pairings:

Mrs. George Tyson, Kansas City, 81, and Mary E. Ford, Kansas City, 85.

Ann Webster, Fort Leavenworth, Kas., 83, and Jane Weller, Chicago, 87.

Mrs. O. S. Hill, Kansas City, 81, and Mrs. Lee Mida, Chicago, 86.

Rena Nelson, Chicago, 86, and Mrs. Gregg Lifur, Los Angeles, 88.

Virginia Van Wie, Chicago, 80, and Priscilla Carver, Chicago, 85.

Jean Armstrong, Chicago, 85, and Mrs. Lillian Zech, Chicago, 87.

Mrs. Charles Dennehy, Chicago, 83, and Dorothy Gustafson, South Bend, Ind., 86.

Mrs. Perry Fiske, De Kalb, Ill., 85, and Mrs. O. C. Horn, Chicago, 88.

Mrs. Leona Pressler, Los Angeles, 79, and Mrs. A. R. Sheill, Chicago, 85.

Mrs. Roy Green, Los Angeles, 85, and Eva May Johnson, Chicago, 87.

Mrs. Mary Nelson, Dayton, O., 82, and Beatrice Gottlieb, Los Angeles, 86.

Helen MacMorran, Chicago, 85, and Betty Bruen, Kansas City, 88.

Bernice Wall, Oshkosh, Wis., 80, and Mrs. Melvin Jones, Chicago, 86.

June Beebe, Chicago, 85, and Dorothy Foster, Springfield, Ill., 87.

Lucille Robinson, Des Moines, Ia., 85, and Mrs. Austin Pardue, Minneapolis, 87.

Mrs. John Arends, Detroit, 85, and Virginia Ingram, Chicago, 88.

Red Woodworth to Coach U. of Cincinnati Football

Cincinnati, O., Aug. 24.—[Special.]—Red Woodworth, Northwestern university guard, today was named football coach at the University of Cincinnati. He also will be assistant director in the department of physical education.

LINCOLN FIELDS
Brilliant 30 Day Meeting Now in Progress
$25,000 Added
LINCOLN HANDICAP
One Mile and a Quarter
SATURDAY, AUG. 29
C. & E. I. R. R.
FAST TRAIN SERVICE
Fifty Minutes to Lincoln Fields—All-Steel Cars. Schedule—
First train leaves Dearborn St. Station 9 a. m. (city time). First special race train, 12:10 p. m. (city time) and at frequent intervals thereafter until last special race train at 1:10 p. m. (city time). All trains stop at 47th st. and 63rd st. going and returning.
Fare, Round Trip, $1

CENTRAL A. A. U. FIGHT TOURNEY OPENS TONIGHT

165 Sign Up for Bouts at Northwest Stadium.

Between 40 and 50 bouts are scheduled tonight in four divisions as the annual Central A. A. U. boxing championships open at Northwest stadium, Irving Park boulevard and Milwaukee avenue. The first bout will be at 7:30 o'clock.

Charles Lavine, director, announced that 165 boys have entered.

Starting at 4 o'clock this afternoon the boxers will weigh in and take examinations at the Northwest stadium, with Harry Berz in charge. Berz also will supervise drawings at 7 o'clock.

Finals Thursday Night.

Competition will be among the flyweights, bantams, feathers and lightweights tonight. Tomorrow night the welters, middles, light heavies and heavyweights will make their first appearance, with finals slated for Thursday night.

One of the outstanding entrants is Nick Scialabe, international 118 pound champion. Jimmy Ellopelis, Central A. A. U. flyweight champion; Mike Kamis, welterweight; Rudy Sterbenz, heavyweight; Gene Klopack, 205 pounder, and Walter Sabath, welterweight, are other stars.

Boxers from three states — Illinois, Wisconsin, and Minnesota—are among the entrants.

Three Referees Named.

Three referees will take turns in the ring. They will be Dave Barry, Tom Gilmore, and Johnny Behr. Roy E. Davis, chairman of the Central A. A. U. boxing committee, will serve as ring marshal, with Ted Canty as chief announcer. Judges will be L. E. Osborne, Ed Klein, Edward A. Hintz, R

MOON MULLINS—FOOD FOR THOUGHT

GRIFFITH WINS 10 ROUND FIGHT FROM CON O'KELLY

Tuffy's Early Lead Gives Him Edge.

BY WILFRID SMITH.

Con O'Kelly, a hardy Irishman who fights for the love of hitting and mixing it, hammered at Tuffy Griffith for ten rounds last night at White Sox park. But Griffith, faster afoot and a better boxer, piled up points enough to win the unanimous decision of Referee Tommy Thomas and Judges William Battyd and John Houghteling. O'Kelly was cheered when he left the ring and he deserved the applause. He fought strongly despite all the punishment Griffith landed and when he was mixed in on Tuffy it was give and take.

Officials announced the paid attendance as 4,839. Gross receipts were $4,691. O'Kelly and Griffith received 5 per cent of the net receipts of $3,691. Despite threatening weather earlier in the evening the show was promoter Mique Malloy's fourth financial success.

O'Kelly Takes Early Lead.

O'Kelly might have earned a draw but he was not able to start at the opening bell. Griffith established an advantage in the first two rounds, a lead which he surely needed in the concluding numbers.

O'Kelly forced the battle in the third round, closing in with a persistency that Tuffy could not sidestep. Then in close O'Kelly beat a tattoo on Griffith's stomach with occasional left hooks to the jaw that had Tuffy busy for the rest period.

The fourth was, with the exception of the seventh, productive of most action. Both stood toe to toe and swung leather to the body.

In the next two sessions, the fifth and sixth, Griffith again took control, no matter how hard he hit the gritty Irishman, O'Kelly came back doggedly for more.

Tuffy Lands His Right.

For a minute in the seventh round he seemed to rally. For the first he outboxed Tuffy, but Griffith caught him with a right smash to the jaw, following with a wild right which constantly dazed the Irish champion. At that, the scoring was even Griffith maintained the pace in the eighth and Griffith outscored O'Kelly in the ninth. Con came out with a rush in the last round and twice staggered Griffith with a right hand, but Tuffy did not lose ground in the last clinch.

Jim Corbett, Griffith's stablemate, fought a six round decision from Charlie Long in the semi-windup. Corbett, known as one of the promising young heavyweights in Chicago, had Long on the floor in the third round in the opening seconds but thereafter he could not penetrate his opponent's stubborn defense.

Tuft Knocks Out Williams.

Bill Tuft, another Chicago heavyweight, staked Jackie Williams with a right hand haymaker in the second round of their scheduled six round bout and Williams took the entire count.

There was no doubt about the power behind Tuft's punch as there was in the sudden conclusion of the Bill Tate-Chief Jack Kikhart bout. Chief Tate went down once along the ropes for a count and a moment later passed out completely, although it seemed he did not do so quite willingly.

Young Stribling, a welterweight from Lemont, Ill., who has knocked out several Chicago boys recently, completely whipped Bobby Hynds in four rounds. Stribley scored as he pleased and Hynds was holding on at the end.

Jackie Davis, Chicago lightweight, won a four round decision in the closing bout from Irish Steve O'Malley. An effective left to the face made the verdict.

Babe Ruth Hits 37th; Yankees Beat Sox, 8-5

Continued from first sport page.

for wasn't altogether traceable to Ruth's nervousness at the being in front of a lead.

That Glorious Third.

Perhaps it would be well to give you the details, starting with the Sox's third.

Gerber opened the third with a single and was forced by Thomas. Blue and Reynolds walked, filling the bases. Then Reynolds walked, forcing in Gerber and Fonseca walked, forcing in Blue. Fothergill forced Fonseca, Schang scoring and Reynolds taking third. Reynolds and Fothergill staged a double steal, Reynolds scoring. Ruffing launched the Yank fourth with a foul to Grube, but Lazzeri singled and went to second on Gomez's out. Combs lined to Reynolds, and Ruffing had an easy double play on them, for Lazzeri had gone over to third. Kerr, however, failed to catch Reynolds' throw. Reynolds accepted 10 chances successfully, his hardest one when he made a great try for Sewell's liner to right field, but instead of retiring the side he just got away for a single, scoring Lazzeri.

Then Combs singled off Blue's glove, Gehrig and Gehrig singled to right scoring Sewell. Chapman flied to Reynolds.

Ruth Follow Ruth Again.

In the sixth Combs scored on Ruth's single after knocking his second double and in the ninth Ruth followed after doubling. Chapman was hit by a pitched ball, got to second on Gehrig's single, reaching third as Appling dropped the ball after tagging him in an attempted steal, and scored on Dickey's single.

Ruffing held the Sox to four singles in the first eight innings, Gomez in the ninth. Appling doubled, Kerr and Grube singled, the latter scoring one run.

Ruth, a bit discouraged at the idea of winning a ball game, have set up another competition to decide today's baseball affair. Carl Reynolds and Ben Chapman are going to race for a cup, it is avowed. Blue and Peacock are scheduled to pitch in the after show.

A GRIFFITH LICKS AN O'KELLY

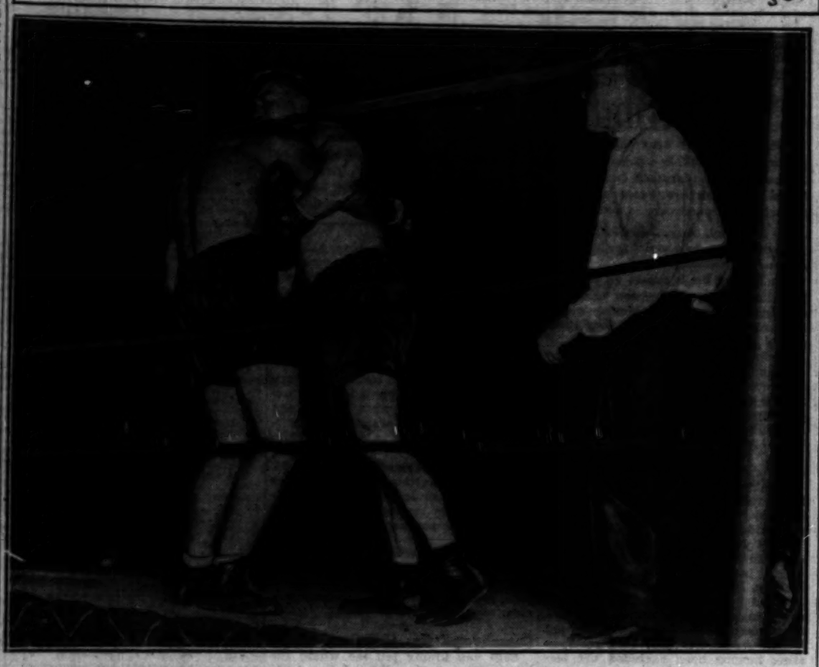

Con O'Kelly, Boston heavyweight, ties up Tuffy Griffith's arms to slow the Chicagoan's attack in the sixth round of their fight at White City last night. Piling up an early advantage, Griffith earned the unanimous decision after ten rounds. Tommy Thomas is the referee. [TRIBUNE Photo.]

Favorites in U. S. Amateur Golf

(This is the third of a series of sketches on the leading players in the national amateur golf championship, starting next Monday at the Beverly Country club.)

THOMAS PHILIP PERKINS.

Great Britain has sent forth a number of great amateurs to compete in the United States, but the name of T. Philip Perkins leads all of those who have come over within the last 25 years. Neither the American amateur tournament nor the Beverly course will be strange to Perkins, for he reached the final against Bobby Jones one year and competed in the Western amateur at Beverly last year, reaching the semi-finals against Johnny Lehman, ultimate winner.

THOMAS PHILIP PERKINS.

This pleasant, bespectacled young man, was born in 1904 at West Bromwich, England, but now resides in the United States, playing from the Fox Hills Golf club of Stapleton, N. Y. He won the English closed amateur in 1927, the British amateur in 1928, was the first British amateur in the British open tournament of 1928, was a member of the Walker cup team the same year, and took the Bermuda amateur title last year.

Perkins battled his way to the title match in the national amateur tourney of 1928, but his opponent was the one and only Jones, and he was defeated, 10 and 9. The American amateur crown is still his goal, however, and already this year he has demonstrated his intention of reaching it.

DAY SHOOTS 68 TO WIN MEDAL IN JUNIOR GOLF

Winfield Day of Elmhurst took medal honors with a 68—two above par—yesterday in the qualifying round of the Chicago Junior tournament at Marquette park. Day was out in 35 and home in 33. The pairings for the first round today, with qualifying scores:

Winfield Day, Elmhurst [68], vs. George Heckett, Navajo Fields [75].

P. Smith, Lincolnshire [73], vs. C. Chapin, St. Andrews [77].

W. Brown, Marquette Park [74], vs. Tom Lawler, Beverly [78].

R. J. Eddy, Lincolnshire [71], vs. P. Cure, Oak Hill [76].

J. Cabrstock, Big Oaks [72], vs. S. Humphrey, Jackson Park [76].

George Clear, Marquette Park [74], vs. J. Berkson, Garfield Park [78].

Harry Baldwin Jr., Mission Hills [72], vs. E. Kreider, Marquette Park [78].

F. Ghiselli, Shorewood [70], vs. D. White, Garfield Park [73].

D. Malbrough, Marquette Park [71], vs. Frank Bauer, Pintaqua Heights [76].

R. Swatz, Lincolnshire [74], vs. S. Wolf, Lincolnshire [78].

Jack Hutchinson Jr., Glen View [74], vs. S. Burns, unattached [78].

Joe Jemsek, Cog Hill [72], vs. Allen Lunn, Marquette Park [77].

H. Frankenberg, Bunker Hill [73], vs. H. Grimes, St. Andrews [76].

E. Larson, Ridge [74], vs. Miller Pflager, Antioch [78].

R. Zahn, unattached [73], vs. Drury Hollenbeck, Antioch [78].

W. H. Skrentny, Lincolnshire [70], vs. E. W. Sward, Westward Ho [75].

Cubs Whip Giants, 8-4; Then Terry's Homer Beats 'Em, 2-1

Continued from first sport page.

to pitch for the Cubs. Hubbell and Berly are expected to receive a summons from McGraw.

FIRST GAME

The three runs with which the Giants got the jump on Smith in the opening inning of the first game began on Fullis' single to center. Leach singled to right and Barton fumbled the ball just long enough to give the runners time to take an extra base. They made the remainder of the journey when Terry selected Smith's first pitch and planted it in the nearby right field seats. Then Smith settled down and breezed through to the finish with no more trouble than a fly ball homer by Ott in the eighth.

The first hit off Mitchell was Adair's single to left to open the fourth. The veteran southpaw then walked English, and the stampede of five runs got under way. Cuyler bounced a high one to Mitchell, who pegged wild. Terry had to chase the ball to lower New York and didn't return with it until Adair and English had scored and Cuyler had reached second. Barton flied out and Wilson singled to center, Cuyler stopping at third. He scored on Grimm's fly to left. Then Hartnett completed the five run rally by aiming his homer into the second story of right field.

Mitchell Errs Again.

Mitchell was careless about his fielding again in the fifth, and that assisted the Cubs in the collection of three more runs. Smith walked and Adair bunted. Mitchell kicked the ball around and lost both runners, but this break was atoned for a moment later when Hogan picked Smith off second base. English then singled to right, Adair moving to third, and Mitchell was excused in favor of Parmelee. Cuyler hit to right, Adair scoring. A one handed stop by Critz robbed Barton of a hit, but the play at least put English and Cuyler in position to register on Wilson's one base blow to right.

SECOND GAME

Adair paid his compliments to Fitzsimmons right at the start of the evening battle, and this enabled the Cubs to move into a one run lead. Adair singled to center and scooted to second when Hogan committed a passed ball on English's third strike. Cuyler lined a single over first base and Adair scored. A pass to Barton came next, but Wilson grounded into a double play.

The Giants put on an interesting demonstration in the second. They exploded four singles with none out, but scored only one run. Ott led off with a safe grounder through short. Hogan bounced a single over Bush's head. Hunnefield singled to right to send Ott home. Bush then cleaned up the mess in a hurry. English scooped up Marshall's grounder and shot it to Hartnett to force Hogan at the plate. Fitzsimmons hammered one straight back at Bush, who stabbed it with his glove hand, and threw to Hartnett for a double play, which ended with Gabby making a beautiful toss to Grimm at first.

Wilson Chased by Umpire.

In the fourth Wilson did his little bit to break the monotony of the duel in which Bush and Fitzsimmons were engaged. Umpire Reardon called a third strike on Hack who thought it should have been something else. He stood up at the plate for fully a moment and bellowed lustily. Reardon listened for a spell and then told the orator he was through for the afternoon. Hack didn't take the banishment seriously, so at the close of the inning he walked out to his position. When told he couldn't stay, he engaged in a one man pantomime, which gave the impression that Hack thought Reardon had the big head.

Bush, who had only a small amount of trouble after the second inning, was forced to unfold every trick at his command in the eighth. He got into a hole by passing Critz. Marshall bunted to Grimm, who took a long chance on getting Critz at second. The throw was late. The two runners advanced on Fitzsimmons' sacrifice. On Fullis' grounder to Blair, Critz was retired at the plate. Blair threw out Leach to end the incident. Then Terry ended everything in his own spectacular fashion a bit later.

An Even Deal

FIRST GAME.

CHICAGO.	Ab	R	H	P	A	NEW YORK.	Ab	R	H	P	A
Adair,ss	4	2	1	1	3	Fullis,cf	4	1	1	1	0
Engl'h,3b	4	2	1	1	3	Leach,lf	4	1	1	1	0
Cuyler,cf	4	2	3	2	0	Terry,1b	4	1	2	8	2
Barton,rf	4	0	0	1	0	Ott,rf	3	1	2	2	0
Wilson,lf	3	1	2	5	0	Hogan,c	2	0	0	7	2
Grimm,1b	4	0	2	14	1	O'Farl'l,c	1	0	1	2	0
Hartnett,c	4	1	1	2	0	Vergez,3b	2	0	0	0	0
Jurges,3b	4	0	1	1	1	Jackson,ss	2	0	0	2	2
Smith,p	2	0	0	0	3	Critz,2b	4	0	0	5	2
						Ma'l'l,ss,3b	4	0	1	2	4
						Mitchell,p	1	0	0	1	2
						Parmele,p	1	0	0	0	0
						†Leslie	1	0	1	0	0
						Berly,p	0	0	0	0	1
	38	8	11	27	13		*35	4	9	27	15

†Batted for Parmelee in seventh.
*Allen batted for Berly in ninth.

Chicago	000 530 000—8
New York	300 000 010—4

Errors—Barton, Vergez, Mitchell [2]. Runs batted in—Terry [3], Grimm, Hartnett [2], Cuyler, Wilson [2], Ott. Two base hit—O'Farrell. Home runs—Terry, Hartnett, Ott. Sacrifices—Adair, Smith. Double plays—Jurges to Grimm to Adair; Critz to Jackson to Terry. Left on bases—New York, 5; Chicago, 3. Bases on balls—Mitchell, 2; Smith, 1; Berly, 1. Struck out—Mitchell, 1; Smith, 1; Parmelee, 2; Berly, 1. Hits—Mitchell, 5 in 4 1-3 innings; Parmelee, 3 in 2 2-3; Berly, 3 in 2. Umpires—McGrew, Reardon, and Magerkurth. Losing pitcher—Mitchell. Time—1:56.

SECOND GAME.

CHICAGO.	Ab	R	H	P	A	NEW YORK.	Ab	R	H	P	A
Adair,ss	4	1	1	0	1	Fullis,cf	4	0	0	2	0
English,3b	3	0	0	2	5	Leach,lf	4	0	0	0	0
Cuyler,cf	4	0	1	0	1	Terry,1b	4	1	1	13	0
Barton,rf	3	0	0	0	0	Ott,rf	3	1	2	3	0
Wilson,lf	2	0	0	1	0	Hogan,c	3	0	1	6	0
D.Taylor,lf	2	0	0	1	0	Hun'f'd,ss	3	0	2	2	6
Grimm,1b	4	0	1	10	0	Critz,2b	2	0	2	0	4
Hartnett,c	3	0	0	6	3	Marsh'l,3b	1	0	0	0	1
Blair,2b	4	0	2	4	6	Fitzs'm's,p	2	0	0	0	3
Bush,p	2	0	0	0	2						
	31	1	5	24	18		26	2	5	27	14

Chicago	100 000 000—1
New York	010 000 001—2

Error—Hunnefield. Runs batted in—Cuyler, Hunnefield, Terry. Home run—Terry. Stolen bases—Critz, Fullis. Sacrifices—Bush, Marshall, Fitzsimmons. Double plays—Critz to Hunnefield to Terry; Bush to Hartnett to Grimm; English to Blair to Grimm; Hartnett to Blair. Left on bases—New York, 4; Chicago, 7. Base on balls—Fitzsimmons, 3; Bush, 2. Struck out—Fitzsimmons, 3; Bush, 3. Passed balls—Hogan. Time—1:52.

Dawson's 149 Wins Medal in District Golf

George Dawson, eldest of the three golfing Dawson brothers, shot a 36 hole round of 76—73—149 to win medalist honors in the qualifying round of the Chicago district amateur championship at Knollwood yesterday.

By leading the field of 135, George vindicated himself for failing to qualify in the national amateur trials at Onwentsia three weeks ago. Yesterday's field was virtually a duplication of the Onwentsia tryouts, practically all of the best golfers in the district being on hand for an attempt to win the title now held by Jack Westland of Sunset Ridge.

Scores of 159 and under qualified for the thirty-two places in the championship flight, which will get under way today with two 18 hole matches. Finals will be played Thursday.

Martin Second with 150.

Trailing Dawson by one stroke was Dick Martin of Briergate, who posted a score of 73—77—150. Tares were bracketed in third place with 151. They were Lew Levison, present Chicago southpaw champion; Burton Mudge, of Knollwood, and Larry Moller, former Notre Dame golf champion.

Jack Westland, defending champion and low qualifier at the national amateur trials, equalled par 73 for his morning round, but blew up in the afternoon to take an 81 for a 36 hole total of 154.

Dawson accumulated six birdies along the 36 hole route, three of them accruing in the morning when he shot a 76. Two three putt greens and trouble in a trap on the third hole accounted for his going over par figures. In the afternoon he was over par three times: on the fifth when his drive landed in the rough, on the seventh, which he three putted, and the eighth, which he three putted.

He was one under par on the last nine which he negotiated in 36. He equalled par on the 10th with a 5, had a birdie on the 11th and then played the remaining seven holes in par figures on each hole.

Scores Two Eagles.

Martin's sharpshooting was the reverse of Dawson's. He turned in his best round in the morning when he equalled par 73, but weakened in the afternoon by coming in with a 77. He had two eagles, a 3 on the par 5 16th in the morning and another on the par 5 9th in the afternoon.

The leading cards:

Par—Out	444	345	345—36
In	553	444	534—37—73
MORNING ROUND.			
Dawson—Out	445	455	344—38
In	643	544	435—38—76
Martin—Out	544	454	345—37
In	543	446	334—36—73
AFTERNOON ROUND.			
Dawson—Out	444	354	454—37
In	543	444	534—38—73—149
Martin—Out	464	354	343—36
In	655	544	444—41—77—150

A dinner in honor of Joe Davis, secretary of the Chicago district golf association, was held in the evening. The Joe Davis trophy, which is to be placed in competition this year, was shown at the dinner.

Pairings and Scores.

Pairings for the first round of match play in the district championship today with qualifying scores, follow:

George Dawson, Glen Oak [149], vs Alden B. Swift, Glen View [156].

George Rasmussen Jr., Knollwood [154], vs. Don Armstrong, Aurora [157].

William Jordan, Pickwick [155], vs. John Banks, Mid City [159].

Frank Renwick, Aurora [157], vs. Larry Moller, Quincy [151].

John Van Nortwick, Chicago [153], vs. Bob Baldwin, Olympia Fields [157].

Jack Westland, Sunset Ridge [154], vs. Charles Becka, Calumet [158].

Les Gordon, Indian Hill [156], vs. Robert Carter, Onwentsia [159].

Frank Justin, Edgewood Valley [157], vs. Burton Mudge Jr., Knollwood [151].

Lew Levison, Ravisloe [151], vs. Tom Frainey, Glen Oak [157].

Ira Couch, Glen View [154], vs. Hank Bartholomew, Indian Hill [158].

Art Sweet, Ridgemoor [155], vs. Charles Christopher, Park Ridge [159].

Fred Garipy, Edgewood Valley [157], vs. Russell Martin, Flossmoor [153].

Kisl Reitz, Sunset Ridge [153], vs. Gus Novotny, Edgewood Valley [157].

Bob Crowe, Bunker Hill [155], vs. Francis Blossom, Shore Acres [159].

John McKinley, Beverly [158], vs. T. McInerney, Marquette Park [154].

Allen Loeb, Northmoor [156], vs. Dick Martin, Briergate [150].

Other scores:

Sam Alperi, Green Valley	81	79 160
W. Kokes, Acacia	78	82 160
C. W. Newhall, Kildeer	81	79 160
H. Hater, Flossmoor	80	80 160
Joseph D'Epositta, Illinois	78	84 160
A. R. Hillyer, Riverside	81	79 160
Gus Fetz, Evergreen	80	81 161
W. Rodorsmer, Park Ridge	80	81 161
H. W. Bishop, Glen View	81	80 161
James Heinrich, Edgewood	81	81 162
R. A. Bowker, Lake Hills	81	81 162
J. H. Bour, Calumet	80	82 162
W. A. Fowler, North Shore	86	77 163
E. Hart, Indian Hill	82	81 163
Bill Chambers, Briergate	82	81 163
H. Hodgson, Oak Park	82	81 163
R. A. Tolsson, Tam o'Shanter	83	80 163
C. S. Bishop, Glen View	81	82 163
S. J. Dexter, North Shore	81	83 164
C. R. Wilson, Elmhurst	79	85 164
H. Bowbert, Edgewood Valley	81	83 164
J. C. Bulger, unattached	84	81 165
George Fairbairn, Park Ridge	81	84 165
Glen Clarke, unattached	82	83 165
C. F. Yeager Jr., Glen View	80	85 165
George Fleyce, Techny Fields	85	81 166
S. Binder, Big Oaks	82	84 166
Carl Devol, Medinah	84	82 166

Hungry Woodcock Quits Forest for Dinner on Lawn

BY BOB BECKER.

How a woodcock or "timberdoodle" has left its regular home in the lowlands and has taken up its residence on an Iowa lawn was one of the interesting observations on wild life which reached our desk last week. If the drying up of our marshes and sloughs continues, we may expect more of these birds to move into town where they can follow grass sprinklers on lawns and thus dig up worms.

Ray C. Edmonds, postmaster of Le Mars, Ia., writes us about the woodcock which shows a preference to green lawns. Here is his letter:

"A real live woodcock has taken up his abode at the residence of George W. Kluckhohn in this town. The writer was called over to view a strange bird feeding on the lawn with a bunch of robins. For more than a week this queer visitor had been noticed by Mr. Kluckhohn because it usually came to feed in the front yard where a hose had been used to sprinkle the grass. Each day about 9 in the morning and again in the afternoon the bird would appear and walk around on the lawn.

"It would flatten itself on the ground when approached by visitors and allow them to come within 15 feet before taking flight. All the neighbors had their bird books out, but, even though they had a close up view of it, no one could find a picture of it because they were searching in the song bird class.

"The writer has hunted game for 25 years, but never has seen a woodcock in Iowa. Why should this one stay around on a lawn in such a public place? It was a perfect male specimen, not injured in any way.

"The country is very dry here in Iowa, with all small sloughs dried up; no rain for many weeks. My opinion is that Mr. Woodcock is finding the moist ground a good feeding place and hides in my neighbor's rock garden during the day."

We know of several woodcocks which have frequented gardens in north shore suburbs, but these birds usually appear in the spring, during migration, stay a while, and then go north. This Iowa birds thus is something of a novelty, as it apparently has moved in from the country to spend its time in town, where a sprinkler gives a good imitation of a rainstorm.

PIPGRAS' FINGERS INJURED; YANKS SEND HIM HOME

George Pipgras, right handed pitcher who was out of the Yankees lineup early in the season because of an appendicitis operation, may be lost for the remainder of the 1931 campaign.

He was sent to New York yesterday for X-rays of the middle finger of the pitching hand, hurt last Wednesday in St. Louis by a line drive from Lin Storti's bat. It is thought the finger is fractured.

Toledo May Give Up Pro Basketball League Team

Toledo, O., Aug. 24.—[Special.]—Toledo probably will be without a professional basketball team this coming season, Ed Cannon, who for four years has managed the Red Men, announced today. While he has not definitely abandoned the American Professional league, he declared it was improbable last year's backers would underwrite the team again.

GEROLSTEINER
NATURAL SPARKLING TABLE WATER
BOTTLED IN GERMANY
WITH YOUR MEALS
Also a full line of FRUIT BEVERAGES GINGER ALES AND MINERAL WATERS
No extra charge for suburban deliveries. Orders before 10 a.m. are delivered the same day.
OTTO SCHMIDT PRODUCTS CO.
NEW YORK CHICAGO LOS ANGELES

GOLF Week Day 50c Sat. Sun. $1.00
Saturday Morning Till 10:30—75c
Chicago Meadows Golf Club
5850 S. Cicero Ave.
Phone Prospect 4188 for Reservations—FREE

ATHLETICS AND MAHAFFEY BEAT BROWNS, 5 TO 1

Goslin's Homer Robs Roy of Shutout.

St. Louis, Mo., Aug. 24.—(AP)—Holding the St. Louis Browns to five hits, Leroy Mahaffey hurled the Philadelphia Athletics to a 5 to 1 victory here today and chalked up his fourteenth win of the season. Only Goose Goslin, who hit his twentieth home run of the year in the first inning, was able to score off the Philadelphian.

The A's took an early lead when they scored four runs off Sammy Gray in the initial frame on five hits, including a triple by Jimmy Foxx.

PHILADELPHIA.	Ab	R	H	P	A	ST. LOUIS.	Ab	R	H	P	A
Bishop,2b	3	1	2	1	1	Schultz,cf	4	0	0	1	0
Cramer,cf	4	0	0	1	0	Melillo,2b	4	0	1	1	3
Heving,c	4	1	2	4	0	Goslin,lf	4	1	2	1	0
Moore,lf	4	1	1	3	0	Rice,rf	4	0	1	1	0
Foxx,1b	4	1	1	10	1	Ferrell,c	3	0	0	6	1
Miller,rf	4	0	1	2	0	Burns,1b	4	0	1	12	0
Dykes,3b	4	0	1	0	4	Grimes,3b	3	0	0	1	3
Williams,ss	4	0	1	2	2	Levey,ss	3	0	0	0	7
Mah'fey,p	4	0	0	0	1	Gray,p	1	0	0	1	1
						Braxton,p	1	0	0	0	1
						*Jenkins	1	0	1	0	0
	37	5	11	27	8		31	1	5	27	16

*Batted for Gray in eighth.

Philadelphia	400 000 001—5
St. Louis	100 000 000—1

Two base hits—Goslin, Dykes. Three base hit—Foxx. Home run—Goslin. Double play—Bishop to Williams to Foxx. Bases on balls—Mahaffey, 2. Struck out—Gray, 4; Mahaffey, 4. Hits—Gray, 5 in 8; Braxton, 2 in 1. Losing pitcher—Gray. Umpires—Dineen, Van Grafian, and Guthrie. Time—1:48.

INDIANS, 11; RED SOX, 7.

Cleveland, O., Aug. 24.—[Special.]—The Indians made it two straight today in their final series with the Red Sox by winning, 11 to 7. Boston had the edge in hits, 16 to 15.

Eddie Morgan sent a home run over the left field fence in the second with two mates on. It was his 11th this season. Sweeney of the Red Sox had five hits in six times up and Burnett of Cleveland had four in five.

BOSTON.	Ab	R	H	P	A	CLEVELAND.	Ab	R	H	P	A
Roth'k,lf	6	1	4	4	0	Pr'l'r,ss	5	0	0	2	3
Rhyne,ss	5	1	1	1	3	Ramm,3b	5	0	2	3	3
Reeves,2b	5	1	1	0	0	Averill,cf	5	2	1	4	0
Sw'ney,1b	6	1	5	11	0	Myer,1b	5	2	3	11	0
Webb,rf	6	1	2	3	1	Burnett,lf	4	2	3	1	0
Pick'g,3b	6	0	1	0	2	Falk,rf	5	1	2	1	0
Oliver,cf	4	0	0	2	0	Myatt,c	4	1	1	7	1
Berry,c	3	0	1	1	0	Monta'e,ss	3	0	0	3	1
Connolly,c	2	1	1	4	0	Hale,2b	1	1	1	1	0
Wa'r,2b-ss	4	0	0	1	3	Hudlin,p	2	0	0	0	1
Gaston,p	0	0	0	0	0	Jabo'ki,p	1	0	0	0	1
Linsbee,p	2	1	1	0	1						
Ruffing,p	0	0	0	0	0						
Moore,p	0	0	0	0	0						
Morris,p	1	0	0	1	1						
	*48	7	16	24	11		39	11	15	27	11

*Wissett batted for Moore in fifth and Van Camp batted for Morris in ninth.

Boston	200 100 003—7
Cleveland	430 201 10*—11

Errors—Linsbee, Morgan, Vosmik, Falk, Montague, Hale. Two base hits—Falk, Burnett [2], Myatt, Webb. Three base hit—Hale. Home run—Morgan. Sacrifice—Ramm. Double play—Moore to Rhyne to Sweeney. Bases on balls—Gaston, 2; Linsbee, 1; Morris, 2; Jablonowski, 1. Struck out—Hudlin, 2; Jablonowski, 1; Hitters—Gaston, 3 in 2-3; Linsbee, 3 in 2⅓; Moore, 1 in 1; Morris, 6 in 4⅔; Ruffing, 10 in 8⅓; Jablonowski, 1 in 1⅔; Hudlin, 5 in 5⅔. Winning pitcher—Jablonowski. Losing pitcher—Gaston. Umpires—Campbell, Owen, and Nallin. Time—2:35.

TIGERS BEAT SENATORS.

Detroit, Mich., Aug. 24.—(AP)—Detroit slipped out of the American league cellar today by defeating Washington, 6 to 5, while Boston was losing to Cleveland and Chicago to New York.

After allowing four hits which gave the Senators a three run lead in the first inning, Elon Hogsett tightened up until the seventh, when another pair of runs broke a tie Detroit had gained in the sixth. Detroit tied it up again in the seventh and scored the winning run with two out in the ninth when a fluke triple by Alexander sent Stone home. Score:

WASHINGTON.	Ab	R	H	P	A	DETROIT.	Ab	R	H	P	A
Myer,3b	5	1	1	1	2	Johns'n,rf	3	1	2	0	0
Manush,lf	5	1	2	4	0	Gehr'r,2b	3	1	0	1	1
Cronin,ss	5	1	1	4	4	Stone,lf	4	1	1	1	0
Harris,rf	4	1	1	2	0	Harris,c,1b	4	1	1	14	2
West,cf	4	0	1	3	0	G.Wa'r,cf	4	1	1	3	0
Stone,2b	3	0	1	0	1	Rogell,ss	4	0	1	1	3
Kuhel,1b	3	0	1	9	0	Kuhel,3b	3	0	0	0	2
Spencer,c	4	0	0	7	0	Alexander,c	4	0	0	7	0
Marb'y,p	3	0	1	0	1	Har'orth,c	3	0	0	0	0
Hadley,p	1	0	0	0	0	Bridges,p	0	0	0	0	0
Brown,p	1	0	0	0	0	Hogsett,p	4	1	1	0	2
	37	5	10	*26	10		38	6	14	27	12

*Two out when winning run scored.

Washington	300 000 200—5
Detroit	000 013 201—6

Error—Harris. Two base hit—G. Walker, Haywerth, Johnson, Richardson. Three base hits—Gehringer, Alexander. Home run—Johnson. Stolen bases—Harris, Stone. Sacrifice—West. Double plays—Marberry to Cronin to Kuhel; Myer to Cronin to Kuhel. Bases on balls—Hadley, 2; Hogsett, 2. Struck out—Marberry, 2; Hadley, 1; Hogsett, 6; Hits—Marberry, 7 in 6⅔; Brown, 3 in 2⅓; Hadley, 5 in 2 2-3 (none out in ninth). Losing pitcher—Brown. Umpires—McGowan and Moriarity. Time—2:09.

VAN HEUSEN COLLARS
REDUCED from 35¢ to 25¢

The hottest, most humid day means nothing to Van Heusen's clean-cut lines and crisp, cool comfort. Dress up in a Van Heusen.
Get a new supply today — at the new low price of 25c.
PHILLIPS-JONES
1225 BROADWAY — NEW YORK

CHICAGO STOCK TRADING DRAGS ALONG SLOWLY

Prices Ease at Start, Then Firm Up Later.

Trading on the Chicago Stock exchange yesterday again moved in a listless manner. The close found considerably more losses than gains, with a fair proportion of shares remaining stationary. However, with a few exceptions, movements either up or down were rarely greater than fractional. The turnover for the day amounted to only 57,000 shares.

At the opening the general tendency was downward, but as the session wore on prices firmed up enough to permit the recording of some advances. United States Radio and Television was the most active issue on the board with a turnover of 7,800 shares. It closed at 29, up ⅝.

Move in Narrow Range.

The utilities generally moved within a narrow range. North American Power and Light was off 1⅛ to close at 64⅝ on sales of 550 shares. Middle West Utilities on sales of 3,550 shares was off a minor fraction in closing at 16⅛. Cities Service, too, lost, a minor fraction in closing at 10½.

Bendix, among the automotives, was fairly active, losing ¼ to close at 21⅝. Borg-Warner advanced ¼ to close at 18⅝ on 1,900 sales. Cord closed at 7¼, down ¼.

In the general list shares were not especially active. Katz Drug made a new high, advancing ⅜ to close at 30¼. Quaker Oats was down 3½ points to close at 136. At one time it dropped to 132½, but picked up a part of its loss toward the close. Electric Household lost a point, while North American Car and Thompson made fractional gains.

Insull Utilities on sales of 6,650 shares lost a fraction and Corporation Securities dipped slightly also.

Utah Radio Products company yesterday announced that it is putting on the market a new automobile radio remote control. The instrument permits the placing of the receiver any where in the car, with the control instrument situated on the steering wheel.

Trust Reports on Values.

The Utility and Industrial corporation, an investment trust formed by H. M. Byllesby & Co., early in 1929, on June 30, 1931, had a liquidating value of $22.56 a unit of preferred and common stock, or 46 per cent more than the market prices of the stocks at that time, according to an analysis made by the statistical department of the Byllesby company. The corporation reported the value of its portfolio at $27,604,802 as of June 30, a decline of 26 per cent from the cost of the portfolio at $37,440,862. This compares with a decline of 60 per cent in the stock market as a whole, according to the analysis.

The Lion Oil Refining company for the six months ended June 30 reported a net loss of $324,048 after all charges, including interest, depreciation, and depletion, as compared with a net profit of $19,054 after all charges, but before federal taxes, in the same period of 1930. For the second quarter the company had a net loss of $121,551, as compared with a loss of $202,497 for the March quarter.

PACKER HIDES CONTINUE DROP; OFF HALF CENT

On a movement of fewer than fifty thousand packer hides from first hands, values receded half a cent during the last week, in continuing the decline from the peaks of a month or so ago, which already has erased almost 15 per cent of the former gain, according to the Shoe and Leather Reporter.

However, a termination of the downward tendency is seen in the absorption by tanners of rather large quantities of back dating midwinter hides which had been held for delivery against hide future contracts, the owners being able to secure a slight advantage in reselling as actuals instead of tendering against future commitments next week, when deliveries against September options can be made.

Current holdings of packer hides were rather large for size, but were not burdensome. These stocks have been accumulated as a result of the apathy of tanners toward paying better than a hide futures equivalent. As the speculative commodity was lower than sellers felt the actuals were, tanners withheld support.

However, the season for exceptional quality was rapidly drawing to a close and traders were expecting a seasonal urge on tanners' part to accumulate some of these hides for the production of specialty leathers. For this reason packers were holding their moderate stocks firmly.

New York Bank Stocks Decline in Last Week

[Chicago Tribune Press Service.]

New York, Aug. 24.—Bank stock prices receded last week, according to the New York City bank stock dollar index figures issued by Monahan, Schapiro & Co.

The present yield of 5.1 per cent compares with 5.054 per cent a week ago, 4.972 a month ago, and 3.191 a year ago. The firm's compilation indicates that the shares of the sixteen leading New York City banks and trust companies are selling at 17.7 times known earnings, as compared with 21.3 times known earnings a year ago. The composite ratio of market times book value of 1.20 compares with 1.21 a week ago, 1.22 a month ago, and 1.88 a year ago.

Change Name of Terre Haute Traction Company

The name of the Terre Haute Traction and Light company has been changed to the Terre Haute Electric company, incorporated.

A certificate of amendment to the company's charter was filed with the secretary of state in Indianapolis Saturday and the new corporate name became effective at once. Officers of the company pointed out that the new name is more descriptive of the greater portion of the company's properties. The Terre Haute Electric company, incorporated, is a subsidiary of the Midland United company.

NEW YORK CURB TRANSACTIONS

Monday, Aug. 24, 1931.
Shares sold today....170,000 Total sales 1931 to date....75,002,300
Year ago....305,500 Total sales 1930 to date....164,215,800

	Sales.	High.	Low.	Close.	Net chge.
A					
AcmeWire vtc	100	11	11	11	....
Aero Underw.	100	9	9	9	....
Affiliated Pr.	900	22	21¼	21¼	— 1¼
Allied Motor.	400	4⅝	4⅝	4⅝	....
Alum Co Am	775	117⅞	115	117⅞	— 1
Do pfd	100	100	100	100	....
AmCitP& L A	100	33	33	33	....
Am Com Pw A	900	12½	11⅝	11⅝	— ⅝
Am Corp wars	......	1/16	1/16	1/16	— 1/16
Am Cyan B	500	7⅛	7⅛	7⅛	....
Am Equities	4,100	5⅛	5	5	— ⅛
Am Inv B	1,100	5⅝	5⅝	5⅝	....
Do war	400	1⅛	1⅛	1⅛	+ ⅛
AmFgn Pw w	1,200	15⅝	15¼	15⅝	— ⅛
Am Founders	100	2⅝	2⅝	2⅝	....
Am G & E	1,000	65⅝	65	65⅝	— ⅝
Am Marcaibo	900	⅝	⅝	⅝	....
Am Natl Gas	100	1⅛	1⅛	1⅛	— ⅛
Am S P S A	100	7⅝	7⅝	7⅝	— ⅛
Am Sup Pow	1,000	10⅛	10⅛	10⅛	— ⅛
Do 1st pfd	100	91⅝	91⅝	91⅝	....
Do pfd	100	8⅛	8⅛	8⅛	....
Am Thread pf	400	3⅛	3⅛	3⅛	....
AmU&G B ctf	200	1⅛	1⅛	1⅛	....
Do pfd	100	13	13	13	— ⅛
Anglo C C Nit	300	1	1	1	— ⅛
Appala Gas	12,100	4⅛	4⅛	4⅛	+ ⅛
Ark Nat G A	2,400	4⅝	4⅝	4⅝	— ⅛
Asso G & E A	600	12⅛	12	12	— ⅛
Do 5% pfd	10	74⅞	74⅞	74⅞	— ⅛
Do deb rts.	100	1⅛	1⅛	1⅛	....
Atlas Util	1,700	7⅝	7⅛	7⅛	— ⅛
Do wars	300	2⅛	2	2	— ⅛
Atl Coast & F	200	4⅛	4⅛	4⅛	....
Auto Vot Mch	100	4⅝	4⅝	4⅝	....
Avia Sec	100	16	16	16	....
B					
Bahia Corp	3,300	4	3⅝	4	+ ⅛
Ben Ind Loan	300	14⅝	14⅛	14⅛	— ⅛
Bras Tr & Lt	400	18⅛	17⅝	18⅛	+ ⅛
C					
CanMar Wirel	100	2⅝	2⅝	2⅝	— ⅛
Cent P S Del	100	12	12	12	+ ⅛
Cent States El	1,800	6⅛	6⅛	6⅛	....
Cent P Serv A	600	7⅝	7⅝	7⅝	+ ⅛
Cent W P S A	100	17⅛	17⅛	17⅛	....
Ch Str Stk	......	10	10	10	+ ⅛
ChPhen Allied	1,600	12⅛	12	12⅛	— ⅛
Ch Strs Dev	100	1⅛	1⅛	1⅛	....
Cities Serv	8,900	10⅝	10⅛	10⅛	— ⅛
Do pfd	400	63⅝	62⅝	63⅛	— ⅛
Cl Neon Lts	300	4⅛	4	4	— ⅛
Clev El Illum	100	43⅛	43⅛	43⅛	....
Colon Oil	200	1⅛	1⅛	1⅛	....
Colum O & G	100	3⅛	3⅛	3⅛	— ⅛
Colum Pic vtc	200	9	8⅝	9	+ ⅛
Com & Sou w	1,200	1⅝	1⅛	1⅛	+ ⅛
Com Wat Ser	800	7⅝	7⅛	7⅝	— ⅛
Cons Cop Min	100	2	2	2	....
ContShrs B pf	100	20	20	20	— ⅛
Do cv pfd	10	20	20	20	....
Copper Bes pf	100	15⅛	15⅛	15⅛	— 2
Cord Corp	800	7⅛	7	7⅛	— ⅛
CorpSec Chgo	800	14⅝	14⅝	14⅝	+ ⅛
Cosden Oil	600	1⅛	1⅛	1⅛	— ⅛
Creole Syn	100	2⅝	2⅝	2⅝	....
Crocker & Wh	100	11	11	11	— ⅛
CrownCkInt A	100	3	3	3	— ⅛
Curtis Mfg A	300	19	19	19	....
Curtis Wrt w	200	⅛	⅛	⅛	....
Cusi Mexicana	300	⅝	⅝	⅝	+ 1/16
D					
Dayton Air	2,900	⅝	⅝	⅝	....
Deer & Co	1,000	19	17⅝	17⅝	— 1⅛
Derby Oil	1,200	4⅝	3⅝	4	— ⅛
Det Aircraft	100	1⅝	1⅝	1⅝	— ⅛
Dresser Mfg A	100	33⅛	33⅛	33⅛	+ 1⅛
Duquesne Gas	1,100	⅛	⅛	⅛	....
Durant Motors	400	1⅛	1	1	— ⅛
E					
ElBond & Sh	16,300	36⅝	36⅛	36⅝	....
Do pfd	100	103⅛	103⅛	103⅛	....
Do cv pfd	100	90	90	90	+ ⅛
El Pow Assn	300	12⅛	12⅛	12⅛	— ⅛
Do A	300	12⅛	12⅛	12⅛	— ⅛
ElP&L opt w	900	20⅝	20⅛	20⅝	+ ⅛
El Sharehldr	200	13⅝	13	13⅝	....
Eur El A db r	100	1⅛	1⅛	1⅛	....
F					
Fageol Motors	100	⅝	⅝	⅝	— ⅛
Foltis Fisher	100	1⅝	1⅝	1⅝	— ⅛
FordM Can A	400	17⅛	17⅛	17⅛	— ⅛
FordMot Ltd	1,600	10⅛	10⅛	10⅛	+ ⅛
Fox Thea A	400	2⅝	2⅝	2⅝	....
G					
Gamewell cv p	50	95	95	95	....
Gen Aviation	100	4⅛	4⅛	4⅛	+ ⅛
GenElEng rts	600	9⅝	9⅝	9⅝	....
GenPS 6% pf	10	67⅛	67⅛	67⅛	....
GenThE cv p	1,800	4⅛	4	4	— ⅛
GlenAlden Cl	500	33	33	33	— ⅛
GoldmanSTrad	1,400	5⅝	5⅝	5⅝	— ⅛
GorhamMf vtc	100	15⅛	15⅛	15⅛	....
Greyhound Cp	500	20	20	20	....
Gulf Oil Pa	400	65⅛	64	65⅛	+ 1
H					
HachMel Lind	100	17⅝	17⅝	17⅝	— ⅛
HamilGas vtc	300	3⅛	3⅛	3⅛	— ⅛
Hazeltine Cp	200	9	9	9	....
Hecla Min	100	5⅛	5⅛	5⅛	....
HiramWG& W	300	4⅝	4⅝	4⅝	+ ⅛
Hygrade Fd	200	4	4	4	— ⅛
I					
IllP&L 6% pf	25	89	89	89	— ⅛
Imp Oil Can	1,000	13	13	13	— ⅛
IndTerIlluO A	100	10	10	10	+ ⅛
Insull Util	400	26⅝	26⅛	26⅛	— 1
Intercon Petr	100	1/16	1/16	1/16	....
Internat Pet	800	12⅝	12⅛	12⅛	— ⅛
Inter Util B	2,100	6⅛	6⅛	6⅛	— ⅛
Ital Sup Pw	500	2⅝	2⅝	2⅝	— ⅛
Do deb rts	100	1⅛	1⅛	1⅛	....
L					
Leonard Oil	1,000	1	⅝	1	....
Libb McN & L	200	10	10	10	— ⅛
Lone Star Gs	400	15⅝	15⅝	15⅝	— ⅛
Long Isl Lt B	50	106⅛	106⅛	106⅛	— ⅛
Lo L & E	100	⅝	⅝	⅝	....
M					
Magdal Synd	1,100	1/16	1/16	1/16	....
Mapes Con Mf	100	40⅝	40⅝	40⅝	....
Margay Oil	200	4⅛	4⅛	4⅛	+ ⅛
Mavis Bot Co	100	2⅝	2⅝	2⅝	....
Mayflowr Asso	100	30	30	30	....
McNarr Strs	400	11⅛	11⅛	11⅛	— ⅛
Mesta Mach	100	26	26	26	....
Memp Nat Gs	200	8⅝	8⅝	8⅝	— ⅛
Mercantl Str	100	23	23	23	....
Metro Ch Str	200	1⅛	1⅛	1⅛	+ ⅛
MidStaPet vtB	100	1	1	1	....
Mid West Ut	500	17	16⅝	16⅛	— ⅛
Mid States	100	9⅛	9⅛	9⅛	....
Miss Riv Fuel	100	6⅝	6⅝	6⅝	....
Mo Kas Pp Ln	1,200	4⅛	4⅛	4⅛	....
Do vtc B	100	1/16	1/16	1/16	....
Mon L H pf	200	46⅛	46⅛	46⅛	....
Mountain Prod	100	4⅝	4⅝	4⅝	— ⅛
N					
Nath Strauss	1,000	⅛	⅛	⅛	....
Nat Am Inc	200	2⅛	2⅛	2⅛	....
Nat Fam Str	200	1⅝	1⅛	1⅛	— ⅛
Natl Investors	400	5⅛	5⅛	5⅛	— ⅛
Na Sht Tm Se	900	21	20⅝	20⅝	— ⅛
Natl Ser	200	1⅝	1⅝	1⅝	....
Nehi Corp	100	3⅝	3⅝	3⅝	....
Nev Cal Elec	200	6⅛	6⅛	6⅛	— ⅛
NEPbS6% pl p	100	96	96	96	....
Newmont Min	200	26⅝	26⅛	26⅛	— 1⅛
Niag Hud Pw	900	10⅛	10⅛	10⅛	....
Do A war	1,300	2	1⅝	1⅝	— ⅛
Nitr Corp B	100	1⅛	1⅛	1⅛	— ⅛
Nipissing Min	2,500	1⅛	1⅛	1⅛	+ ⅛
N Am Avia w	1,100	⅛	⅛	⅛	....
N Eur Oi Cor	1,200	⅝	⅝	⅝	....
NIndPbS 6%p	200	102	102	102	....
No Pipe Line	200	33⅛	33⅛	33⅛	+ ⅛
O					
Ohio Pow pfd	10	111⅝	111⅝	111⅝	+ 1⅝
P					
PcG&E 1st pf	100	29⅝	29⅝	29⅝	+ ⅛
Pan Am Airw	1,900	25⅛	24⅝	25	— ⅛
Pandem Oil	1,100	⅛	1/16	⅛	....
Paramunt Cab	400	5	4	4⅛	+ 1⅛
Parker Rust	50	80⅛	80⅛	80⅛	— 1⅛
Patterson Sarg	5,500	22⅝	22⅝	22⅝	— ⅝
Penn Rd Corp	200	5⅛	5⅛	5⅛	....
Peop Lt Pw A	300	4⅝	4⅛	4⅛	— ⅛
Perfect Circle	100	39⅛	39⅛	39⅛	— ⅛
Phila Elec pfd	50	105⅝	105⅝	105⅝	....
Philip Morris	1,900	2⅝	2⅛	2⅝	+ ⅛
Phoenix Sec	800	1⅛	1⅛	1⅛	....
Pilot Radio	500	9⅝	9⅝	9⅝	— ⅛
Pitney Bow n	700	5⅝	5⅛	5⅛	— ⅛
Plymouth Oil	200	11⅛	11⅛	11⅛	— ⅛
Polymet Mfg	300	2	2	2	....
Producers Cor	1,100	1	⅝	1	....
P U H x war	600	3⅝	3⅛	3⅛	— ⅛
Do war	400	1/16	1/16	⅛	....
R					
Ry & Lt Sec	50	37	37	37	....
Reybarn Co	100	1⅛	1⅛	1⅛	+ ⅛
Reiter Foster	1,900	2⅛	2	2⅛	+ ⅛
Republic Gas	800	8⅝	8⅛	8⅝	— ⅛
Roy Cor pfd	100	1	1	1	....
Russeks Fifth	200	5	5	5	....
S					
Schulte U pfd	100	⅛	⅛	⅛	....
Seaboard Util	100	2⅝	2⅝	2⅝	— ⅛
Segal L & H	700	5⅛	5	5⅛	— ⅛
Selected Indus	400	2⅝	2⅛	2⅛	— ⅛
Do allot cts	150	52⅛	52⅛	52⅛	....
Sentry Saf C	100	⅝	⅝	⅝	....
Shen Corp	400	4	4	4	....
Do cv pr	1,200	30	30	30	....
Sherw Will	100	60⅝	60⅛	60⅛	— 1⅛
Singer Mfg	50	250	245	250	....
S C Ed A pfd	200	31⅛	31⅛	31⅛	....
Do B pfd	100	28⅝	28⅝	28⅝	+ ⅛
Do C pfd	100	27⅛	27⅛	27⅛	— ⅛
So Col Pw A	100	19	19	19	....
So Penn Oil	200	18	18	18	— ⅛
South Corpn	300	3	2⅝	2⅝	....
Southld Roy	100	5⅝	5⅝	5⅝	— ⅛
S E Bell T p	200	122⅛	122⅛	122⅛	....
So W Gas El	...	94⅛	94⅛	94⅛	....
Std Oil Ind	1,400	26⅝	26	26⅝	+ ⅛
Do Ky	500	20	19⅝	20	— ⅛
Starrett Corp	100	4	4	4	....
Stein Co pfd	10	90⅝	90⅝	90⅝	....
Stroock & Co	400	5⅝	5⅝	5⅝	....
Strauss R S	100	⅛	⅛	⅛	....
Stutz M C Am	200	11	11	11	— ⅛
Sun Inv	200	4⅛	4⅛	4⅛	+ 1⅛
Do pfd	100	35⅛	35⅛	35⅛	....
Sunray Oil	300	1⅛	1⅛	1⅛	— ⅛
T					
Tampa Elec	100	42⅛	42⅛	42⅛	+ ⅛
Technicir Inc	200	6⅛	6⅛	6⅛	— ⅛
Teck H Gld	300	6⅝	6⅝	6⅝	....
Trans L D P	100	4⅝	4⅝	4⅝	— ⅛
Tri C Cor ws	200	3⅛	3⅛	3⅛	....
U					
Unger Fin Crd	400	28	28	28	....
Un Corp ws	200	9⅝	9⅝	9⅝	....
United Fdrs	2,700	4⅝	4⅝	4⅝	— ⅛
United Gas	1,100	6	5⅝	6	....
U S El P ww	400	4⅛	4	4⅛	+ ⅛
Uni L & P A	700	19⅝	19⅛	19⅝	....

	Sales.	High.	Low.	Close.	Net chge.
Do cvt pfd	100	88	88	88	— ⅛
U S Dry P B	100	11⅝	11⅝	11⅝	+ 1
U S Plyg Crs	25	35⅝	35⅝	35⅝	— 1⅛
Univ Insur	200	15⅝	15⅝	15⅝	+ ⅛
Util Equities	300	4⅝	4⅝	4⅝	— ⅛
Util Pow	700	8	7⅝	8	....
V					
Van Camp Pk	100	4⅛	4⅛	4⅛	— ⅛
Venez Petrol	200	⅛	⅛	⅛	....
W					
Wilson Jones	100	14	14	14	— ⅛
Woolwth Ltd	5,500	11	10⅝	11	....
Y					
Y Oil & Gas	1,400	1⅝	1⅛	1⅝	....
Yngstne T pf	30	89⅛	89⅛	89⅛	— ⅛

DOMESTIC BONDS.

No. thous.		High.	Low.	Close.	Net chge.
16	Ala Pw 4½s '67	99⅛	99	99	— ⅛
24	Alum Crp 5s '52	105	104⅞	105	....
5	Alum ltd 5s '48	95⅛	95⅛	95⅛	— ⅛
1	A Cmw P 5½s '53	58	58	58	— 1
2	do 6s '40	70⅛	70⅛	70⅛	+ ⅛
1	AmElP 6s A '57	62⅝	62⅝	62⅝	....
17	Am G&E 5s '28	100	99⅝	99⅝	— ⅛
4	Am G & P 5s '53	64	62⅝	64	+ 1
2	Am P&L 6s2016	104⅞	104	104	....
1	AmRollM 4½s'33	91	91	91	— 1
8	do 5s '48	..... 78⅝	78⅝	78⅝	— 1⅛
6	AmSlv 6½s'36ww	20	20	20	— 4½
24	Appal Gas 6s '45	58⅝	57⅝	58⅝	....
15	do 6s B '45	49⅛	47⅝	48	— ⅛
20	Appal Pw 5s '56	103⅞	103⅞	103⅞	....
9	Ark P&L 5s '56	100	99⅝	99⅝	— ⅛
10	Asso El 4½s '53	88⅝	88⅝	88⅝	— ⅛
84	Asso G & E 5s '68	68⅝	68	68⅝	— ⅛
111	do 5s '50	66	65⅝	66	+ ⅛
6	do 4½s '48	62	61	61	— 1½
27	do 4½s '49	60⅝	60⅛	60⅛	— ⅛
10	Assoc Ray 5s '58	46	45	46	+ 1
7	A T&T 5½s A'55	88	87⅝	88	....
3	A Tel Ut 5½s '44	80	80	80	+ 1
2	do 6s '33	99⅝	99⅝	99⅝	....
6	Bll T Can5sA'55	107	106⅝	107	+ ⅛
13	do 5s '55 B	106⅝	106⅛	106⅛	— ⅛
2	do c 5s '60	106⅝	106⅝	106⅝	— ⅛
6	Bir El 4½s '68	98⅝	98⅛	98⅛	+ ⅛
5	Bost&Me 4⅝s'61	100⅝	100⅝	100⅝	....
1	Buff G E 5sA'56	106	106	106	....
1	CanNaRy 7s '57	105	105	105	— 1⅛
2	Cat Tract 5s '35	99⅝	99⅝	99⅝	....
6	CArisL&P 5s '60	101⅝	101⅛	101⅛	+ ⅛
5	CMaPw 4½sE'57	100⅝	100⅝	100⅝	+ ⅛
5	Cen Ill SP 5s'68	101	100⅛	100⅛	....
17	do 4½s F '67	92⅝	92⅝	92⅝	— ⅛
10	do 4½s H '81	93	92⅝	92⅝	....
5	Cent P&L 5s '56	92⅛	92⅛	92⅛	— ⅛
79	Cent P S 5½s'40	70⅝	70⅛	70⅛	— ⅛
12	Cent St El 5s '48	60⅝	60	60	— ⅛
9	do 5½s '54	64⅝	64	64	— ⅛
5	CenStP&P 5½s'54	65	64⅝	64⅝	— 1⅛
2	ChiDisEl 5½s'35	102	101⅝	102	+ ⅛
41	do 4½s A '70	92⅛	91⅝	91⅝	— 1⅛
6	Chi Ry 5s '27	58⅝	58⅛	58⅝	+ ⅛
170	Cit Serv 5s '50	64⅝	63⅝	64⅝	....
6	do 5s '66	62	61⅝	61⅝	— ⅛
2	CitSv Gas 5½s'42	61⅝	61⅝	61⅝	+ ⅛
50	Cit S Gas P 6s '43	78⅝	78⅝	78⅝	....
10	Cit Sv Pw5½s'52	78⅛	77⅛	78⅛	+ ⅛
1	ClvElIll 5s A'54	106⅛	106⅛	106⅛	....
2	Comw P&L 5s '57	84⅛	84	84⅛	— 1⅛
2	CmwEd 4½sD'57	104	104	104	— ⅛
72	do 4s F '81	94⅝	94⅛	94⅝	+ ⅛
5	Cns Gas Balés'81	98⅝	98⅝	98⅝	— ⅛
7	do 5½s E '52	107⅝	107⅝	107⅝	....
2	Cons Lar 6s '41	40⅛	40⅛	40⅛	....
5	Cons Pub 6½s'36	97	97	97	— 2
47	Cont G&El 5s '58	85	84⅝	84⅝	— ⅛
1	Cont Oil 5½s '37	86⅛	86⅛	86⅛	+ ⅛
2	Crane Co 5s '40	101⅛	101⅛	101⅛	— ⅛
5	Cruc Stl 5s '40	94⅝	94⅝	94⅝	— ⅛
1	Cudhy P 5s '46	102⅛	102⅛	102⅛	....
1	CunP&L 4½s'56	100	100	100	....
1	DetCGas 5s '47A	106⅛	106⅛	106⅛	+ ⅛
11	do 5s '50 B	104⅛	103⅝	103⅝	— ⅛
2	Det Int Br 6½s'52	14	13⅛	13⅛	— 1⅛
7	DixGf Gas 6½s'37	90⅝	90⅛	90⅛	— 1⅛
9	Eastn Ut 5s '54	58⅝	57⅝	57⅝	— 1⅛
18	Ed El Ill 5s '33	103⅛	102⅝	102⅝	— ⅛
34	El PwLt 5s 2030	83⅛	82	82	— 1⅛
12	ElPasoNG 6½s'43	96	96	96	....
1	EmpO&R 5½s'42	56⅛	56	56	— ⅛
29	Eur El 6½s xw'65	64	62	62⅛	— 1⅛
1	Fbks Mse 5s '42	87	87	87	....
2	Fed Wat S 5½s'54	61	61	61	+ ⅛
1	Firest CotM 5s'48	86⅛	86⅛	86⅛	....
10	Firest Tre 5s '42	89⅛	89	89	— 1
1	Fisk Rub c o d	20⅛	20⅛	20⅛	+ ⅛
76	Fla P & L 5s '54	86⅛	84⅝	85⅝	— ⅛
30	Gat Pow 5s '56	89⅝	89	89	— ⅛
3	do 6s '41	82	81⅝	82	....
6	do 6s B '41	80⅛	79	79	— 2
1	G Pub Ut 6s '41	93⅛	93⅛	93⅛	+ ⅛
10	Gill S R 5s '40	91⅛	91⅛	91⅛	— ⅛
2	Glidd Co 5½s '35	89	89	89	— 1
7	Ga Pow 5s '67	102⅛	102⅛	102⅛	....
3	Gesfurrel 6s '53	62⅛	62⅛	62⅛	+ ⅛
1	Gr Trk 6½s '36	105⅛	105⅛	105⅛	....
2	Gr Grip 6s '44	18	18	18	....
5	GWPwCal 5s'46	105⅝	105⅝	105⅝	+ ⅛
5	Gulf OilPa 5s'47	102⅛	102	102	— ⅛
4	do 5s '37	103	103	103	+ ⅛
6	Gulf St Ut 5s '56	96⅝	96⅛	96⅛	+ ⅛
1	HoustnGG 6sA'43	77⅝	77⅝	77⅝	+ 1⅛
3	Ill P & L 5½s'57	90⅛	90	90	— ⅛
5	do 6s A '53	105	105	105	....
2	do 5½s B '54	103	103	103	....
18	do 5s C '56	98	97⅝	98	+ ⅛
6	Indep Oil 6s '39	88⅝	88	88⅝	+ ⅛
5	Ind El 5s C '51	92	92	92	....
10	Ind Ser 5s A '63	85⅛	85	85	....
13	Indpl P&L 5s'37	104⅝	104⅝	104⅝	— ⅛
11	Insull Ut 6s '40	84⅛	81⅛	81⅛	— ⅛
2	IntPSec 6½sB'54	102⅝	102⅝	102⅝	....
1	do 6½s C '55	85	85	85	— 1⅛
9	Int Sec Cp 5s'47	70	67⅛	70	....
7	IntrstPS 4½sF'58	91⅛	91⅛	91⅛	— ⅛
1	do 5s D '56	98⅛	98⅛	98⅛	— 1
2	Interst Pw 6s '52	71⅛	71⅛	71⅛	+ ⅛
146	Inter Pw 5s '57	88⅛	87⅝	88⅛	+ ⅛
4	Ia P&L 4½s A'58	96⅛	96⅛	96⅛	— ⅛
5	Ia P S 5s '57	96⅝	96⅝	96⅝	— ⅛
2	Jckvle Gas 5s'42	85	84	85	....
1	Kan Pw 5s A '47	100	100	100	....
7	Kas P&L 5s B'57	100⅝	100⅝	100⅝	— ⅛
7	Kelvntr 6s '36	105⅛	105⅛	105⅛	....
5	Kim Clk 5s A '43	98	98	98	....
2	Kpr Gas&C 5s'47	98	98	98	— ⅛
1	do 5½s '50	102⅛	102⅛	102⅛	— ⅛
4	Kresge Co 5s'45	102	102	102	+ ⅛
1	do dep ctfs	100⅛	100⅛	100⅛	....
10	Lacl Gas 4½s'35	100⅛	100⅛	100⅛	....
2	LibMcN&L 5s '42	90	90	90	— ⅛
15	Lou P&L 5s '57	101⅛	101⅛	101⅛	....
23	Mass G 5½s'46	105⅛	105	105	— ⅛
3	do 5s '55	102	102	102	....
24	Met Ed 4s B '71	94⅝	93⅝	94⅛	— ⅛
5	Midw Util 5s '32	99⅝	99⅛	99⅛	+ ⅛
13	do 5s '33	96⅝	96	96	— ⅛
6	do 5s '34	94	92⅝	92⅝	— 1⅛
5	do 5s '35	92⅝	92⅛	92⅛	....
1	MlwG&E 4½s'67	105⅛	105⅛	105⅛	....
9	MinnL&P 4½s'78	97⅛	97⅛	97⅛	— ⅛
10	Minn GL 4½s '50	94⅛	93⅝	93⅝	— 1⅛
1	Miss P&L 5s '57	96	96	96	+ ⅛
1	Miss Pow 5s '55	91⅝	91⅛	91⅛	— 1⅛
2	MissRPw 5s '51	106	106	106	+ ⅛
3	Mtrl L&P 5s '51	105⅛	105	105⅛	....
1	MWPPS 5½sB'53	99⅝	99⅝	99⅝	— ⅛
2	Narragan 5s '57	103⅝	103⅝	103⅝	+ ⅛
4	Nat El Pw 5s '78	67⅛	67	67⅛	— ⅛
11	NatP&L 5sB2030	85⅝	85⅝	85⅝	— ⅛
4	Nt P Sv 5s '78	68⅝	68⅝	68⅝	....
10	Neb Pw 4½s'81	103	103	103	— ⅛
15	NevCalEl 5s '56	88⅝	88	88⅛	— ⅛
1	NEngG&El 5s'48	88⅛	88⅛	88⅛	— ⅛
69	do 5s 1947	88⅝	87⅛	88⅛	+ ⅛
69	do 5s 1950	88⅝	88⅝	88⅛	— ⅛
2	NEngPw 5½s '40	90	90	90	....
5	do 5s 1940	81⅝	81⅝	81⅝	— ⅛
26	NYP&Lt 4½s '67	100⅛	100⅛	100⅛	— ⅛
1	NiaFPw 6s '50	106⅝	106⅝	106⅝	+ ⅛
4	NIndPSv 5s '66	104⅛	104⅛	104⅛	+ ⅛
11	do 5s D 1967	103⅝	103⅛	103⅝	— ⅛
2	N O P&L 5½s'51	104⅝	104⅝	104⅝	— ⅛
41	N St Pw 4½s '61	99	98⅝	98⅝	— ⅛
2	do 5½s 1940	104⅛	104	104	— ⅛
37	Ohio Ed 5s '60	104⅛	104⅛	104⅛	+ ⅛
1	Ohio Pw 5sB'52	104⅛	104⅛	104⅛	+ ⅛
7	do 4½s D '56	101⅛	101⅛	101⅛	— ⅛
10	OklaG&El 5s '50	103⅝	103⅛	103⅛	+ ⅛
6	PG&El 5½sC'52	106⅝	106⅝	106⅝	+ ⅛
30	do 4½s F '60	102⅛	101⅝	101⅝	— ⅛
6	PacP&Lt 5s '55	98⅝	98⅝	98⅝	....
13	do 1955 new	99	98⅝	98⅝	+ ⅛
5	PacPSv 5s '36	98⅛	98⅛	98⅛	+ ⅛
1	PacWOil 6½s '43	61	61	61	+ 1
16	PenCL&P 4½s'77	98	97⅝	98	....
27	PenEl 4s F '71	94⅛	93⅛	93⅛	— 1
6	POP&L 5½sA'52	105	104⅝	105	....
5	PeoG&El 4s'81A	95⅝	93⅝	93⅝	— ⅛
5	Peo Lt&P 5s '79	33⅛	33⅛	33⅛	— ⅛
1	PhilEl 5½s '72	107⅛	107⅛	107⅛	....
5	PdmtHEl 6½s'60	75⅛	75⅛	75⅛	— ⅛
3	PdmtNRy 5sA'54	80⅛	80⅛	80⅛	....
1	PotoEd 4½sF'61	97⅝	97⅝	97⅝	....
15	P S NH 4½sB'57	100⅝	100⅝	100⅝	— ⅛
10	PSvNIll 4½sE'80	99⅝	99⅝	99⅝	+ ⅛
7	do 4½s F 1981	98⅝	98⅝	98⅝	....
6	PugSdPw 5½s'49	102⅛	101⅝	102⅛	+ ⅛
5	do C 5s '50	100⅛	100⅛	100⅛	— ⅛
10	do 4½s D '50	94⅛	94⅛	94⅛	....
5	PubSvOk 5sD'57	100⅛	100⅛	100⅛	+ ⅛
16	RepGas A 6s'45	83⅝	82⅝	83⅛	— ⅛
1	SLG&Coke 6s'47	31⅛	31⅛	31⅛	— ⅛
3	SafHar 4½s'79	101	101	101	+ ⅛
4	SAnPSv 5s'58	99	99	99	— ⅛
5	Scripps 5½s '43	90	90	90	....
19	ShW&P 4½s'67A	95	93⅛	93⅛	— 1⅛
13	do D 4½s '70	95	94	94	— 1⅛
5	SCal Ed 5s '54	105⅝	105⅝	105⅝	— ⅛
5	SCal Gas 5s '37	95⅛	95⅛	95⅛	— ⅛
1	do 5s 1957	103⅛	103⅛	103⅛	....
2	SNatGas 6s'44	57	57	57	— 1
5	SWAsTel 5sA'61	92⅛	92	92⅛	....
3	S W Dair 6½s'38	31⅛	31⅛	31⅛	— 1
5	SWNatGas 6s'44	40⅛	39	40⅛	+ ⅛
1	S W G&El 5s'57	94⅝	94⅝	94⅝	+ ⅛
2	StaleyMfg 6s '42	80	80	80	....
2	StdPw&Lt 6s'57	95⅛	95	95	— ⅛
2	Std G&El 6s'35	100⅛	100⅛	100⅛	....
2	do 6s cv 1935	100⅛	100⅛	100⅛	....
2	do 6s 1951	98⅛	98⅛	98⅛	— ⅛
13	do 6s 1966	98⅛	98⅛	98⅛	....
1	SupPwIll 4½s'68	90⅛	90⅛	90⅛	+ ⅛
2	Swift Co 5s '40	101⅛	101⅛	101⅛	+ ⅛
1	do 5s 1944	104	104	104	+ ⅛
4	TrnHEl 6½sA'52	73⅛	73	73	....
1	TexCtyGas 5s'48	62⅛	62⅛	62⅛	....
3	TexPwLt 5s '56	102⅛	102⅛	102⅛	....
11	Tex El Ser 5s'60	99⅝	99⅛	99⅛	— ⅛
1	ThermdCo 6s'34	54	54	54	— 3
9	TriUtilC 5s'79	12⅛	11⅝	12	— ⅛
11	Ulen&Co 6s '44	65	60	65	....
14	Union Glf 5s'50	103	102⅛	103	....
10	UnEl 5s B '67	105	105	105	— ⅛
8	UnL&Pw 5½s'59	104⅝	104⅝	104⅝	....
48	ULt&Ry 5½s'52	90⅛	90	90⅛	+ ⅛
3	do 6s '52 A	107⅝	107⅝	107⅝	— ⅛
2	UPubSv 6sA '42	38⅛	38	38⅛	+ ⅛
9	U S Rub 6s '33	90	89	89	— 1
1	UtahPL 4½sA'44	97	97	97	....
29	VanSwer 6s '35	49	48	49	....
6	Vir P S 5½s'46	97⅝	97⅝	97⅝	— ⅛
1	do 5s B'50	89⅛	89⅛	89⅛	....
8	Ward Bak 6s'37	102⅛	102⅛	102⅛	— ⅛
10	Wash W P 5s'60	105	105	105	....
8	do 4s 60 H	97⅝	97⅛	97⅝	....
3	W Tex U 5s'57	79⅛	79⅛	79⅛	— 1
1	Wis P S 6s'52	106⅛	106⅛	106⅛	....

FOREIGN BONDS.

No. thous.		High.	Low.	Close.	Net chge.
3	Ag Mtg BC 7s'46	60⅛	60	60	+ 13
5	do 7s '47	47⅝	46	47⅝	+ 1⅛
5	B M Bk7s'47new	48	45	45	....
3	Bu Ai Bk7½s'47	56	56	56	— ⅛
2	Chi M B 6s'60	29	29	29	— ⅛
9	City H Ger 7s'39	61	60⅛	60⅛	....
7	Com Pri B5½s'37	59	59	59	— 3
8	Dan Con 5½s'55	99⅝	99	99⅛	— 1
10	Dan P 6½s'52	62	60	60	— 2⅛
3	Dep Ca V 7s'48	31	31	31	....
2	Eur Mg 7s'67	50	50	50	....
9	Ger Co M 7s'47	59⅛	58	58	— ⅛
28	do 6s '47	49⅛	48⅝	49⅛	....
1	Gu W B R 6s'58	32⅛	32⅛	32⅛	— ⅛
44	Ita Sup 6s '63	63⅛	62	62⅛	— ⅛
5	King Ne 6sB'72	105	105	105	....
1	Pan Bra 7s'58	20	20	20	— 2
7	Rio Jan 6½s'59	24⅛	24⅛	24⅛	— ⅛
2	Ruhr G C 6½s'53	56	56	56	— 2
2	Ruh Ho 6½s'58	48	48	48	+ ⅛
2	Saar Bs C 7s'35	94⅛	94⅛	94⅛	....
14	Stin In 7s'46xw	50	47	47	— 2⅛
14	Sti In 7s'46xw	50	47	47	— 2⅛

CHICAGO STOCK TRANSACTIONS

Monday, Aug. 24, 1931.
Shares sold today....57,000 Total sales 1931 to date....23,389,388
Year ago....118,000 Total sales 1930 to date....69,888,500

Prev. 1931 High.	Low.	Div. yld. pct.	Bid.	Asked.	Description, div. rate, $s—	Sales.	High.	Low.	Close.	Net chge.
39⅝	33⅛	7.1	34⅛	35	Abbott Labs [2.50]	200	35	35	35	— ⅛
7⅛	3⅝	...	5⅛	5⅝	Am Equities Co	1,600	5⅛	5	5⅛	+ ⅛
1⅛	⅛	...	....	⅛	Am Radio Tel Stores	1,300	⅛	⅛	⅛	....
8⅛	3⅝	...	4⅛	4⅝	Appalachian Gas	300	4⅝	4⅛	4⅛	+ ⅛
8⅛	3⅛	11.8	5	5⅛	Art Metal Wks [0.60]	50	5⅛	5⅛	5⅛	— ⅛
70	65	6.2	65⅛	65⅝	†Asso Tel Ut Co [4]	60	65⅝	65⅝	65⅝	— ⅛
25⅝	20⅝	...	23⅛	24⅛	¶Asso Tel U [8% stk]	200	24	23⅛	24	— ⅛
82⅛	77⅛	7.5	80⅛	83	Do 6% pfd [6]	50	80⅛	80⅛	80⅛	....
6	3⅛	...	3	3⅛	Auto Washer cvt pfd	10	3	3	3	— ⅛
24	14	14.3	14	14⅛	Bastian Bless Co [2]	50	14	14	14	— ⅛
25⅛	14⅛	4.8	21⅛	21⅛	Bendix Aviation [1]	4,600	21⅝	21	21⅝	— ⅛
30⅛	14⅝	5.4	18⅛	18⅝	Borg Warner [1]	1,900	18⅝	18⅛	18⅝	+ ⅛
3	⅛	...	⅝	⅝	Burnham Trading Cpn	100	⅝	⅝	⅝	....
11	⅛	...	1	1⅛	Do pfd	100	1⅛	1	1	— ⅛
18	15	10.7	14⅛	16	Cent Q Storage [1.60]	100	15	15	15	....
95	91	6.5	92⅝	93	Cent Ill P S pfd [6]	70	93	92⅝	93	....
25⅝	20	7.5	20	21⅛	Cent Ill Sec Inc [1.50]	50	20⅛	20⅛	20⅛	+ ⅛
85	70⅛	9.7	71⅝	75	Cent Ind Pwr pfd [7]	10	71⅝	71⅝	71⅝	— 1⅛
19⅝	7⅛	...	7⅛	7⅝	C Pb S ser 'A' [5% st]	450	7⅝	7⅛	7⅛	....
24⅛	13⅛	...	16⅝	16⅝	¶Cent S W [7% stk]	500	16⅝	16⅝	16⅝	+ ⅛
17⅛	17	...	17⅛	17⅝	¶C W P S 'A' [10%st]	50	17⅛	17⅛	17⅛	....
20⅝	8⅛	...	10⅝	10⅛	¶†Cities Ser [6% stk]	1,550	10⅝	10⅛	10⅛	— ⅛
3⅛	1⅛	...	....	2	Club Aluminum	150	1⅝	1⅝	1⅝	....
255½	190⅛	4.1	198	198¼	Commonwealth Ed [8]	75	198⅝	197⅝	198	— ⅛
12	8⅛	5.9	....	....	Com Water Serv [.50]	100	8⅛	8	8	— ⅛
10⅛	5⅛	...	5⅛	9	Cons Mat Corp	100	6	6	6	....
10⅛	4⅝	...	4⅛	4⅝	Cont Chi Corp	1,300	4⅝	4⅛	4⅝	....
40⅛	34	8.8	34	34⅝	Do pfd [3]	250	34⅛	34	34⅛	— ⅛
4⅝	1⅝	...	1⅝	1⅝	Consumers Company	200	1⅛	1⅛	1⅛	— ⅛
15	6	...	7⅛	7⅛	Cord Corp	1,250	7⅝	7	7⅛	+ ⅛
21⅝	13⅝	...	14⅛	14⅝	Corp Sec Co [6% stk]	600	14⅝	14	14⅝	— ⅛
45	25	2.4	25	25⅛	Crane Co [.60]	820	25	25	25	....
10⅛	7⅛	17.1	5⅛	7	†Dexter Co [1.40]	90	7⅛	6⅝	6⅝	— ⅛
29⅛	14⅛	11.8	16⅛	17	Elec Household [2]	350	17	16⅝	17	— 1
5⅛	1⅛	...	....	3⅝	Great Lakes Aircraft	50	4	4	4	....
28⅛	17⅛	5.6	18	18⅝	Great Lakes Dredge [1]	250	18	18	18	....
6⅛	2⅝	...	3	3⅛	Grigsby Grunow Co	700	3⅛	3⅛	3⅛	— ⅛
19⅝	12⅛	8.6	13	13⅝	Hall Print Co [1.20]	50	14	14	14	— ⅛
13⅝	5	15.4	6⅛	7	Hart Carter pfd [1]	50	6⅛	6⅛	6⅛	— ⅛
9⅛	4⅛	...	6⅝	....	Hou Hershey Corp B	150	6⅛	6⅛	6⅛	....
49⅝	21	...	27	27⅛	¶Ins Ut I Inc [6% stk]	6,600	27⅛	26⅝	27⅛	— ⅛
29⅝	16⅝	6.7	29⅝	31	Katz Drugs [2]	400	30⅛	29⅝	30⅛	+ ⅝
7⅛	3⅛	...	3⅝	4⅛	Kellogg Switch	400	3⅝	3⅝	3⅝	— ⅛
13⅝	10⅛	...	10⅛	10⅛	Keystone S&W	300	10⅛	10⅛	10⅛	....
14⅛	9⅝	...	10	10⅛	Libby McNeill	500	10⅛	10	10⅛	— ⅛
23⅝	18⅛	10.0	19⅛	20⅛	Lincoln Prtg Co [2]	250	20⅛	19	20	— 1⅛
25⅛	17⅛	11.1	17⅛	18⅛	Material Service [2]	200	18	17⅝	18	....
2⅛	1⅛	...	1	1½	Meadows Mfg	150	1⅛	1	1	— ⅛
42	32	8.6	32	40	Metro Indust [3]	510	35⅛	35	35⅛	+ 3⅛
25⅛	14⅛	...	16⅝	16⅝	¶Mid W Ut [8% stk]	3,500	16⅝	16⅛	16⅛	— ⅛
100⅝	89	6.7	89	90⅛	Do 6% pfd [6]	400	90	89	90	— ⅛
23	18⅛	...	18⅝	19	¶Midld Unit [6% stk]	600	19	18½	19	....
100	91	7.7	91	92⅛	Midld Ut pr pfd [7]	10	91	91	91	....
90⅛	75	8.1	73	75	Do 6% pr pfd [6]	100	75⅛	74	74	— 1
85	71	8.5	71	80	Do 6% pfd A [6]	10	71⅝	71⅝	71⅝	+ ⅛
5⅛	4	...	....	4⅝	Monroe Chemical Co	100	5	5	5	....
104⅛	93	7.3	95	95⅝	Mont Ward A [7]	10	95⅝	95⅝	95⅝	....
8⅛	5⅛	...	6	6⅛	Mosser Lea	10	6	6	6	....
6	1⅛	...	1⅛	1⅛	Nat Fam Strs	300	1⅝	1⅛	1⅛	....
31	15⅛	14.3	14	16⅛	Nat Rep Inv cv pf [2]	150	14	14	14	— ⅛
7⅛	3⅛	...	3⅛	4	Nat Sec Inv Co	50	4	4	4	....
5	1⅝	...	2⅝	3	Nat Un Radio Crp	100	2⅝	2⅝	2⅝	....
31	14	...	15⅛	17	N Am Car	100	15⅝	15⅝	15⅝	+ ⅛
11⅛	5	...	5	5⅛	N & S Am Cp A	50	5⅛	5⅛	5⅛	....
74	61⅛	...	64⅝	65	¶N Am L&P [8% stk]	600	66	64⅝	64⅝	— 1⅛
37	27⅛	6.4	28	28⅛	N W Ban Cp [1.80]	100	28⅛	28	28	— ⅛
102	89⅝	7.7	90	91	N W Util pr pfd [7]	10	91	91	91	....
98	80	8.3	83⅛	88	Do pfd [7]	30	84	84	84	....
22⅛	12	7.7	13⅛	13⅛	Pines Winterfront [1]	200	13⅛	13⅛	13⅛	....
137	122⅝	4.8	126	133⅛	Pub Serv pfd [6]	30	126⅛	126	126	....
262	100	4.0	202	204	Pub Svc no par [8]	25	202	202	202	+ 1
5⅛	⅝	...	1⅛	1⅛	Q R S De Vry	600	1⅝	1⅛	1⅛	....
170	118⅛	3.0	133	139⅝	†‡Quaker Oats [4]	110	136	132½	136	— 3½
5	2⅛	13.8	2⅝	3	R R Shrs Sec [.40]	50	2⅛	2⅛	2⅛	....
10⅛	4⅝	...	8⅛	10	Reliance Mfg	500	10	10	10	....
26	19	6.4	18⅝	20	Ryerson Jo T [1.20]	50	18⅝	18⅝	18⅝	— ⅛
5⅛	2⅛	2.0	2⅝	3	Seabd Util [.07]	50	3	3	3	+ ⅛
12	5⅝	...	6	6⅝	¶ S Un Gas [8% stk]	100	6⅛	6⅛	6⅛	+ ⅛
98⅛	90⅝	7.4	94⅝	95⅛	S W Gas & El pfd [7]	20	94⅝	94⅝	94⅝	+ ⅛
1	⅛	...	....	⅝	Steinite Radio	100	⅛	⅛	⅛	....
30⅛	24⅝	7.8	25⅝	25⅝	Swift & Co [2]	750	25⅝	25⅝	25⅝	....
40⅛	29⅝	8.9	33⅛	33⅝	†Swift Int'l [3]	650	33⅝	33⅛	33⅛	....
55⅛	51⅛	3.8	53	54⅛	†Tel Bond Share [2]	50	53	53	53	— ⅛
34	15	5.6	18⅝	22	Thompson, J R [3]	150	18⅝	18⅝	18⅝	+ ⅛
9	2⅛	...	2	2⅛	Unit Am Util	50	2⅛	2⅛	2⅛	....
50	33	4.3	37	37⅝	†U S Gypsum [1.60]	150	37⅝	37	37	— ⅛
134	116⅝	4.5	132	....	Do pfd [6]	10	132	132	132	— 1
35⅛	12⅛	...	28⅝	29	U S Radio & Telev	7,700	29	28⅝	29	+ ⅝
5⅛	2	...	3	3⅛	Utah Radio Prod	300	3⅛	3	3	+ ⅛
9⅛	4⅝	...	5⅛	6	Util Ind Corp	150	5⅝	5⅝	5⅝	....
19⅝	15	8.6	17⅛	17⅝	Do pfd [1.50]	200	17⅝	17⅛	17⅛	+ ⅛
23	16⅛	10.2	19	19⅝	Vortex Cup [2]	100	19⅛	19⅛	19⅛	+ ⅛
29⅛	16	...	17⅛	18	Walgreen	450	17⅛	17⅛	17⅛	— ⅛
23⅛	20	9.1	21⅛	22⅛	West Pw Lt & Tel [2]	120	22⅛	22	22	+ ⅛
6⅛	5	3.9	5	5⅛	†Wis Bank Shares [.20]	150	5⅛	5	5⅛	....

*Ex dividend. †Pays extra dividend. §Ex rights. ‡Pays stock dividend also. ¶Pays dividend in stock. zDividend not yet announced. **Pays stock and cash.

BONDS.

Prev. 1931 High.	Low.	Sales.	Issue—	High.	Low.	Close.	Net chge.
72	59⅛	$1,000	Chi City Ry 5s ctfs 1927 sellers	57	57	57	....
94	75	6,000	Insull Util Inv 6s 1940	82⅝	81⅝	81⅝	....

The Tribune Investors' Guide

Inquiries must bear the signature and address of writer. Answers of public interest will be published; those not of general interest will be mailed if stamped, self-addressed envelope is inclosed. Address letters to Investors' Guide. Answers are based upon information which The Tribune believes correct, but beyond care in securing it The Tribune assumes no responsibility.

Tuesday, Aug. 25, 1931.

[Copyright: 1931: By The Chicago Tribune.]

Sinclair Consolidated Oil.

Kindly give me a report on Sinclair Consolidated Oil corporation first lien collateral 7 per cent bonds, series A, due March 15, 1937. Are they thoroughly safe?—O. L.

Sinclair Consolidated Oil corporation is a completely integrated unit in the petroleum industry, one of the largest outside of the Standard Oil group. It has expended large sums recently in developing its Oklahoma properties. Other acreage is held in Kansas, Texas, Wyoming, Louisiana, Mexico and Venezuela.

Earnings have shown wide fluctuations, reflecting conditions of the oil industry. Gross in the last seven years has varied from a low of $123,894,049 in 1924 to a high of $196,805,604 in 1929. In 1930 gross was $183,921,151.

Net income, available for fixed charges, in 1930 was $25,753,151. This included a net profit of $28,887,003 on sale of investments in other companies. Fixed charges were $6,119,032 and net income was $19,634,119. Had nonoperating income been excluded net loss after all charges for the year would have been $8,365,881.

Fixed charges were earned 4.21 times in 1930, 3.62 times in 1929, 2.85 time in 1928 and 1.71 times in 1927.

On Dec. 31, 1930, current assets were $80,594,580, and current liabilities were $16,957,526. Cash was $35,794,975, against $17,111,746 the year before. During 1930 inventories declined about $2,000,000 to $30,689,597. Reserve for adjustment of inventories to market value in 1930 deducted from net income was $2,579,883. Working capital on Dec. 31, 1930, was $63,637,054, against $43,260,860 on Dec. 31, 1929.

Overproduction and overcapacity are the two problems the industry must solve. Several attempts have been made to remedy the situation by legislation. The outcome is still uncertain.

In connection with the passing of the common dividend, due July 15, 1931, the management stated, "prices remain at such low levels that it is impossible to realize earnings that justified the payment of a common dividend."

The first lien collateral 7s, series A, due March 15, 1937, and the first lien collateral 6½s, series B, due June 1, 1938, are regarded as a business man's risk.

Consolidated Gas Utilities.

Will you kindly tell me where the main office of Consolidated Gas Utilities company is?—E. P. W.

The general office of Consolidated Gas Utilities company is in the First National Bank building, Oklahoma City, Okla. The company's New York office is at 40 Wall street.

INSURANCE STOCKS

[Quoted by H. W. Cornelius & Co.]

	Bid.	Ask.		Bid.	Ask.
Aetna Fire	41	43	Harm Fire	21	23
Aetna Life	41	43	Hartfd Fire	57	59
Am Alliance	23	25	Home Ins	29	31
Am Ins NJ	15	16	Miss St L	14½	15½
Am Surety	48	50	Natl Casual	15	17
Balt Am	9	10	Natl Fire	54	56
Boston Ins	475	500	Natl Liberty	7	8
Contl Assur	60	63	N Bruns Fire	2	24
Contl Casua	26	27	No Riv Ins	32	34
Fire Ins	21	23	Peopl Ntl F	5	6
Frank Fire	21	23	Phoenix Ins	61	63
Glens Falls	41	44	Pro Wa Ins	43	45
Globe & R	475	500	Spring F&M	96	104
Gt Am Ins	24	26	St P F & M	155	160
Halif Fire	16	17	Sun L Assu	1175	1225
Hanover F	27	28	Trav Ins	725	750

NEW YORK BANK STOCKS

	Bk.	Ask.		Bid.	Ask.
Bk Amer	39	40	Emp Trust	42¼	43
Bankers T	86¼	87¼	Fifth Av	2,000	2,200
Bk Manh	59¼	59⅝	First Natl	3,360	3,420
Bk NY&T	512	522	Guar. Tr	426	428
Brk Trust	335	345	Har Natl	1,450	1,500
Cen Han	200	203	Hibernia	110	115
Chase Natl	59¼	60¼	Irv Trust	30¼	30⅝
Ch-Phenix	49¼	51¼	Mfrs Trust	42⅝	43
Chem Natl	44	45	Natl City	76¼	77
Com Natl	330	340	N Y Tr	133	135
Cont Bank	22¼	23¼	Pub Natl	41¼	43
Corn Exch	93	95	Title Gua	122	125
County Tr	28	30	U S Trust	2,750	2,825

NEW YORK PRODUCE EXCHANGE STOCKS

Furnished by James E. Bennett & Co.:

	Sales.	High.	Low.	Last.
Admir Alaska	2,500	.70	.63	.63
Am Seal Cone	200	2⅝	2⅝	2⅝
Bagdad	900	55	55	55
Claremont	100	2	2	2
Carson H Gild	2,500	1.84	1.83	1.84
Corp Tr Shares	800	4¼	4¼	4¼
Det & Can Tun	800	½	½	½
Down Prod	100	1⅝	1⅝	1⅝
Eagle Bird	100	2.10	2.10	2.10
Fuel Oil	200	3¼	3⅝	3⅝
Jenkins	1,000	5	4⅝	4⅝
Keystone Cons	100	2.00	2.00	2.00
Kildun	100	4½	4½	4½
Macassa	18,500	.52	.50	.52
Pet Conv	400	4⅞	4¼	4⅞
Sh Wave & Tel	1,100	2⅝	2½	2⅝
Western Tele	400	1⅝	1⅝	1⅝

Sales, 39,550 shares.

CHICAGO BANK STOCKS

	Bid	Ask.		Bid.	Ask.
Cent Rep	225	228	Northern	458	462
ChiCom $50p	34	36	Peoples	312	316
Congress	75	85	Personal	160	170
Cont'l	278	280	Straus	158	165
First	407	410	Term $20par	28	30
Harris	420	425	Union	100	103
Nat Bkrs	140	150			

CORNELL MILLS.

Cornell Mills has declared a liquidating dividend of $2.

SIMMS PETROLEUM.

Consolidated net loss of $1,303,276 for the second quarter after all charges was reported by Simms Petroleum company, against net loss of $3,208 in the same period last year, bringing net loss for the first half of 1931 to $1,699,653, compared with net loss of $40,762 a year ago.

MONEY AND EXCHANGE

Money rates are quoted by Chicago banks as follows: Customers' commercial loans, 4@5 per cent; collateral loans, 4½@5 per cent; brokers' loans, 4 per cent; commercial paper, 1¾@2¼ per cent; bankers' acceptances, ⅝@1 per cent on thirty to ninety days maturities. Chicago bank clearings yesterday were $40,700,000, compared with $47,600,000 a week ago, and $61,600,000 a year ago.

NEW YORK MONEY MARKET.

NEW YORK, Aug. 24.—(AP)—Call money steady, 1½ per cent all day. Time loans steady; 60 to 90 days, 1¼@1½; 4 months, 1½@1¾; 5 to 6 months, 1¾@2 per cent. Prime commercial paper, 1¾@2 per cent. Bankers' acceptances unchanged. 30 days, 1@⅞; 60 to 90 days, 1—⅞; 4 months, 1¼@1; 5 to 6 months, 1⅜@1¼ per cent. Bar silver higher, 27⅝c.

FOREIGN EXCHANGE.

Closing rates on foreign exchange in amounts of $25,000 and over between banks as quoted by the Continental Illinois Bank and Trust company, Chicago:

	Aug.24.	Aug.21.	Wk.ago.	Yr.ago.
London—				
Cables	485.87	486.03	485.93	487.15
Checks	485.62	485.68	485.68	487.00
Paris—				
Cables	3.92⅛	3.92⅛	3.92¼	3.93⅛
Cables	3.92⅛	3.92¾	3.92¼	3.93⅛
The following quotations are for checks:				
Italy	5.23¼	5.23¼	5.23¼	5.23⅛
Belgium	13.96⅛	13.95	13.93⅛	13.97⅛
Switzld	19.49	19.46	19.49½	19.44½
Holland	40.34⅛	40.34	40.32⅛	40.27
Denmark	26.74	26.74	26.74	26.81⅛
Sweden	26.76	26.76	26.75	26.88
Norway	26.74	26.74	26.74⅛	26.81
Spain	8.98	8.95	8.70	11.05
Germany	†23.80	†23.80	†23.80	†23.88
Austria	14.13	14.13	14.13	14.14
Poland	11.25	11.25	11.25	11.25
Greece	1.30	1.30	1.30	1.29⅝
Roumania	.61	.61	.61	.59⅝
Jugo Sl	1.78⅛	1.79	1.77⅝	1.77⅝
Czecho-Sl	2.97⅛	2.97½	2.97⅝	2.96⅝
Finland	2.52⅛	2.52½	2.52⅝	2.51⅝
Canada	*3.00	*3.05	*3.00	*1.25
Argentina	28.75	28.75	29.45	36.13
Brazil	6.30	6.35	6.50	10.00
Hongkong	24.50	24.20	23.85	32.95
Shanghai	30.40	30.10	29.75	39.25
Japan	49.45	49.45	49.50	49.45
India	36.15	36.15	36.15	36.20
Chile	12.25	12.25	12.25	12.20
Bulgaria	.73	.73	.73	.73
Singapore	56.43	56.43	56.43	56.37
Hungary	17.54	17.54	17.54	17.54

*Per thousand discount. †Nominal. All other quotations are values in American cents.

ON FOREIGN BOURSES.

LONDON, Aug. 24.—(AP)—Bar silver, 12⅝d per ounce; money, 3⅝ per cent. Discount rates—Short bills, 4¼@4⅛ per cent; three months, 4⅛@4⅜ per cent.

PARIS, Aug. 24.—(AP)—Three per cent rentes, 88 francs 75 centimes. Five per cent loan, 104 francs 40 centimes. Exchange on London, 123 francs 95 centimes. The dollar was quoted at 25 francs 51 centimes.

CHICAGO BOARD OF TRADE STOCKS

	Sales.	High.	Low.	Close.	Prev. close.
Am Cyan	400	7⅛	7⅛	7⅛	7⅛
Elec B & S	1,150	36⅝	36⅛	36⅝	36⅝
Ford of Can	150	17⅛	17⅛	17⅛	17⅛
Major Cor	50	4⅝	4⅝	4⅝	4⅝
Nat Ind Shr	50	4⅝	4⅝	4⅝	4⅝
N Am Tr	1,050	4⅝	4⅝	4⅝	4⅝
Pennroad	400	5⅛	5⅛	5⅛	5⅛
Std O Ind	1,000	26⅝	26	26⅝	26⅝
Studebaker	100	16⅝	16⅝	16⅝	16⅝
Tr Std Oil	100	6	6	6	6
Wrigley	100	72⅛	71⅝	71⅝	74

Total sales, 4,585 shares.

INVESTMENT TRUSTS

Quoted by Smith, Burris & Co.:

	Bid.	Ask.		Bid.	Ask.
ABC series D	4⅝	5⅛	Nat Ind	4⅝	5⅛
Do E	7⅝	7⅛	Nat Trust	9⅛	10
All America	7⅛	7⅝	Nat Un Am	3⅝	4⅝
Am Comp Tr	5⅛	6	Nat Wide B	5⅝	6
Am Inv Tr	4⅛	4⅝	No Amer Tr	4⅝	4⅝
Basic Ind	4⅝	5⅝	Represent	12⅝	13⅝
Br Type Inv	3⅛	4	Sel Amer	4⅝	4⅝
Corp Tr	4⅛	4⅝	Sel Income	5⅛	5⅝
Cumul Tr	6⅛	6⅛	Spe Trask	20⅝	21⅝
Div Tr A	14⅛	...	Super Crp A	5⅛	5⅝
Do B	12	...	Do B	5⅝	5⅝
Do C	4⅛	4⅝	Do C	8⅝	9⅝
Do D	7⅝	7⅝	Do D	8⅝	9⅝
First Inv Tr	12⅛	14	Tr of Amer	4⅝	5⅛
Five Year	6⅛	7	Tr S O A	5⅝	6⅛
Fixed Tr A	11⅛	...	Do B	5⅝	6
Do B	10⅛	...	Tr St Inv C	3⅝	3⅝
Fixed Tr Oil	4⅛	...	Do D	3⅝	3⅝
Fundtl Tr A	5⅝	6⅛	Trstd Am Bk	5⅝	6⅛
Do B	6⅛	6⅝	Unif Sv Tr A	4⅝	4⅝
Incp Inv Tr	29⅛	31⅛	Do B	4⅝	5⅝
Leaders A	6⅝	...	Do C	5	5⅝
Do B	4⅛	4⅝	USELP A	28⅛	30⅛
Do C	4⅛	4⅝	Do B	6⅝	6⅝
Low Priced	6⅝	6⅝	Universal	4⅝	5⅛
Major Corp	4⅛	4⅝	Utils Pb Sv	11⅛	12⅝
Mass Inv	26⅛	28⅛	Wall St	5⅛	6

DIVIDENDS DECLARED

Stock, rate, period.		Payable.	Stock of record.
Ill Pw & Lt 6%, $1.50 q		Oct. 1	Sept. 10
Ill Pw & L 6%, $1.50 q		Nov. 2	Oct. 10
Midland Unit p A, 75c q		Sept. 24	Sept. 1
Mid United, 1½% stk. q		Sept. 24	Sept. 1
Pinchin-John, 10% int. q		Sept. 30	Sept. 15
Spencer-Kellogg, 20c q		Sept. 30	Sept. 15
Harnischfeger p, $1.75 q		Oct. 1	Sept. 15
Vogt Mfg., 25c q		Oct. 1	Sept. 15

RUBBER.

NEW YORK, Aug. 24.—(AP)—RUBBER—Futures closed steady; Sept., 4.90c; Dec., 5.10c. New contracts: Sept., 5.05c; Dec., 5.29c; March, 5.53c. Spot smoked ribbed, 5⅛c.

This issue does not represent new financing

$1,000,000

State of Illinois

4%

Highway Gold Bonds

Maturing serially March and May 1, 1945-1959

EXEMPT FROM ALL FEDERAL INCOME TAXES

Legal Investment for Savings Banks and Trust Funds in New York, Massachusetts, Connecticut, Illinois and Other States

These bonds in opinion of counsel, constitute direct obligations of the State of Illinois and are secured by its full faith and credit. According to the latest figures available the assessed valuation of the State is $8,411,304,955. Its total bonded indebtedness is $194,952,500 and the population is 7,607,684.

Price to Yield 3.55%

Legality approved by Messrs. Wood and Oakley, Chicago

BOND DEPARTMENT

THE NORTHERN TRUST COMPANY

NORTHWEST CORNER LA SALLE AND MONROE STREETS

To the Holders of

Northern States Power Company

6½% Gold Notes

Dated May 1, 1924, Due November 1, 1933.

NOTICE IS HEREBY GIVEN as provided in the Trust Agreement dated May 1, 1924, between Northern States Power Company and Guaranty Trust Company of New York, Trustee, that all outstanding Northern States Power Company 6½% Gold Notes dated May 1, 1924, due November 1, 1933, issued under said Trust Agreement, and not heretofore drawn for redemption, are hereby called for redemption on November 1, 1931 at 101½% of their par value and accrued interest thereon to that date.

Said notes now outstanding and not heretofore called for redemption should be surrendered, with the May 1, 1932 and all subsequent coupons attached, for redemption and payment as aforesaid, on or after November 1, 1931 at the Trust Department of Guaranty Trust Company of New York, 140 Broadway, New York, N. Y. Coupons due November 1, 1931 from said notes should be detached and presented for payment in the usual manner. On November 1, 1931 interest on said notes shall cease and the coupons maturing after that date shall become null and void.

NORTHERN STATES POWER COMPANY,
By R. J. GRAF, Vice-President.

Dated, Chicago, Illinois, August 25, 1931.

On August 17, 1931 notes called for redemption on May 1, 1931, bearing the following distinctive numbers, were still unredeemed:

NOTES AT $1,000 PAR VALUE EACH

BM	773	911	1580	1629	2339	2670	3108	3570	4618
	781	933	1581	2067	2596	3070	3569	4445	

NOTE AT $500 PAR VALUE
BD 106

NORTHERN STATES POWER COMPANY,
By R. J. GRAF, Vice-President.

NOTICE OF OFFER TO PURCHASE

Referring to the above notice, Northern States Power Company has authorized Guaranty Trust Company of New York to purchase any of said notes with all unmatured coupons attached thereto which are presented to the Trust Department of Guaranty Trust Company of New York, 140 Broadway, New York, N. Y. at any time prior to November 1, 1931 at the redemption price of 101½% of the principal amounts thereof and accrued interest to November 1, 1931, discounted on a bank discount basis at the rate of 2⅛% per annum from the date of presentation to November 1, 1931.

NORTHERN STATES POWER COMPANY,
By R. J. GRAF, Vice-President.

Dated, Chicago, Illinois, August 25, 1931.

IF YOU WANT
TO REDUCE
Your Rental Overhead
and
at the same time
locate in a new
First Class Office Building
Erected 1929
Address O B 315, Tribune

Finan

SAYS RECOVER LIES IN SELLIN FOR A PROFI

Find Distress Mds Leaving Shelves.

BY O. A. MATHER.

The first requisite to business ... covery is that merchants and ma... facturers shall stop profitless m... chandising. This is the pronou... ment of the National Foreign Tr... council and it is broadcasting ... view throughout every industry in ... United States. With distress merch... dise now largely out of the way ... is believed that prices can be st... ized or even strengthened.

"The council calls attention to ... fact that although wholesale comm... ity prices in the United States h... been reduced by an average of ... per cent a month during the ... two years, that reduction is now ... ceeding at a rate of slightly less t... one-half of 1 per cent a month," ... council says. "There is a stron... marked indication that the trend ... American trade may presently ret... to stable prices and a resumption ... rising values.

"Although falling prices are c... mon to all parts of the world, ... stabilization of our domestic mar... will have a strong constructive ... fluence in other countries. Trade ... sociations, bankers, manufacturers, ... vertising agencies, steamship and r... road companies have joined this st... movement against the inertia cau... by falling prices and this is hav... a very sound effect on the pres... trade situation."

Foreign Situation Dominant.

European developments which c... not now be forecast will largely ... fluence business conditions in ... country, according to the weekly ... ter of the Harvard Economic soci...

"Since the first of August, ... the reopening of the German ba... and relaxation of pressure u... sterling exchange, the European ... ation has taken a turn for the bett... the letter says. "In this country s... data as are available for the first ... weeks of August indicate some qu... ening of activity in lines affected ... the autumn seasonal movement. C... modity prices also have again sho... signs of stabilization.

"Whether seasonal improvem... will be more or less than usual ... impossible now to forecast. The fin... cial crisis in Europe checked the ... covery which began in the sec... quarter of the present year, ... in July brought our business cu... to a new low level. We regard ... European situation still as the do... nant factor.

What May Be Expected.

"If conditions in Europe, and ... cially central Europe, presently ... prove we may expect a seaso... upturn of business approximating ... even exceeding the full seaso... amount which would mark the ... ginning of recovery from business ... pression.

"If financial unsettlement con... ues in Europe real business re... ery here may be prevented and ... present depression may be prolon... into a double depression, resembl... in many respects that of 1893-'96."

Cut Loans, Investments.

Leading banks of the federal rese... system reduced both their loans ... investments in the week ended ... Wednesday. The weekly statemen... reporting member banks in the p... cipal cities shows that loans on s... rities declined $26,000,000. On ... other hand, all other loans expan... $12,000,000, which may indicate the ... ginning of the seasonal autumn b... ness improvement.

The banks disposed of a consider... amount of investments, as shown ... the fact that their holdings of gov... ment securities declined $38,000... and other securities receded $32,0... 000. However, total borrowings f... the reserve banks increased $34,0... 000.

Offer Expires Sept. 1.

Official announcement was made ... terday that the offer to purchase C... monwealth Electric company ... mortgage 5 per cent bonds, due J...

An Intere...
Utility a... Cor...
has just be... Statistical D... our offices ... you a copy
H. M. By...
231 S. La S...
NEW YORK BOSTON ... MINNEAPOLIS ST. P... KANSAS CITY ST. LO...

Finance

Chicago Daily Tribune

THE WORLD'S GREATEST NEWSPAPER

Commerce

TUESDAY, AUGUST 25, 1931.

** 29

SAYS RECOVERY LIES IN SELLING FOR A PROFIT

Find Distress Mdse. Leaving Shelves.

BY O. A. MATHER.

The first requisite to business recovery is that merchants and manufacturers shall stop profitless merchandising. This is the pronouncement of the National Foreign Trade Council and it is broadcasting this gospel throughout every industry in the United States. With distress merchandise now largely out of the way, it is believed that prices can be stabilized or even strengthened.

The council calls attention to the fact that although wholesale commodity prices in the United States have declined by an average of 1¼ per cent a month during the last seven years, that reduction is now proceeding at a rate of slightly less than one half of 1 per cent a month," the council says. "There is a strongly defined indication that the trend of foreign trade may presently return to stable prices and a resumption of price values.

"Although falling prices are common to all parts of the world, the stabilization of our domestic market will have a strong constructive influence in other countries. Trade associations, bankers, manufacturers, advertising agencies, steamship and rail transportation companies have joined this strong movement against the inertia caused by falling prices and this is having a very second effect on the present trade situation."

Foreign Situation Dominant.

Business developments which can be seen now to forecast will largely influence business conditions in this country, according to the weekly letter of the Harvard Economic society. "From the first of August, with the loosening of the German banks and relaxation of pressure upon foreign exchange, the European situation has taken a turn for the better," the letter says. "In this country such signs as are available for the first two weeks of August indicate some quickening of activity in lines affected by the autumn seasonal movement. Commodity prices also have again shown signs of stabilization.

"Whether seasonal improvement will be more or less than usual is impossible now to forecast. The financial crisis in Europe checked the recovery which began in the second quarter of the present year, and has greatly brought our business curve to a new low level. We regard the European situation still as the dominant factor.

What May Be Expected.

"Conditions in Europe, and especially central Europe, presently improve we may expect a seasonal increase of business approximating or even exceeding the full seasonal gain which would mark the beginning of recovery from business depression.

"If financial unsettlement continues in Europe real business recovery here may be prevented and the present depression may be prolonged into a double depression, resembling in many respects that of 1893-'96."

Out Loans, Investments.

Leading banks of the federal reserve system reduced both their loans and investments in the week ended last Wednesday. The weekly statement of reporting member banks in the principal cities shows that loans on securities declined $26,000,000. On the other hand, all other loans expanded $13,000,000, which may indicate the beginning of the seasonal autumn business improvement.

The banks disposed of a considerable amount of investments, as shown by the fact that their holdings of government securities declined $38,000,000 and other securities receded $32,000,000. However, total borrowings from federal reserve banks increased $34,000,000.

Offer Expires Sept. 1.

Official announcement was made yesterday that the offer to purchase Commonwealth Electric company first sinking fund 5 per cent bonds, due June 1, 1943, at 110 and accrued interest will expire on Sept. 1. Halsey, Stuart & Co. as agent for the Commonwealth Edison company, successor by consolidation to Commonwealth Electric company, also made known that the company will not renew its offer to purchase these bonds on any terms prior to maturity.

The offer to purchase was made at the same time and on the same terms that the Commonwealth Edison company issues were called as a part of a refinancing program on a 4 per cent coupon basis, involving a new issue of $55,000,000. The Commonwealth Electric company bonds, issued under a mortgage dated June 1, 1898, were noncallable.

Hear Eastern Rail Merger Plan Has Been Abandoned

[Chicago Tribune Press Service.]

New York, Aug. 24.—Weakness in rail stocks, most of which hovered around the lows for the year, gave credence today to reports in Wall street that the four party consolidation plan in the eastern territory had been abandoned.

It is understood that the New York Central has refused flatly to approve granting of trackage rights to the Pennsylvania railroad along Lake Erie over the Nickel Plate road, controlled by the Van Sweringen brothers.

In the absence of Patrick E. Crowley, president of the New York Central, confirmation of this report could not be obtained. Mr. Crowley was said at the offices here to be on a vacation up state.

May Change Attitude.

It is reported from Washington that the virtual failure of the four party plan has prompted the interstate commerce commission to change its attitude toward railroad consolidation and will now proceed on a national instead of a regional scale.

Shares of Central, Pennsylvania, Baltimore and Ohio, and other leading issues went to new lows for the bear market today as measured by the Standard Statistics' average of twenty stocks.

Refusal of the New York Central to agree to Pennsylvania's demand for Lake Erie trackage rights was prompted by a fear of loss of automobile business, which is one of the mainstays of the Michigan Central's revenues.

The Van Sweringen interests were agreeable to the plan and in return were to obtain the Lehigh Valley holdings of Pennsylvania.

Southwestern Situations.

The situation in the southwestern consolidation movement seemed cut and dried until it was revealed that the Southern Pacific, after obtaining control of the St. Louis Southwestern, had purchased 44,300 shares of St. Louis-San Francisco common stock at a cost of $4,885,625, or an average of $110.35 a share. It also bought 1,600 shares of Frisco preferred for $148,145.

This was followed by the disclosure that the Rock Island had acquired 25,000 shares of Frisco common. This move was doubly hard to understand in that the Frisco already held 183,000 shares of Rock Island common. One interpretation was that the Frisco and Rock Island managements were firmly of the opinion that neither of the two roads should be merged with any other. Thus Frisco stock may have been bought by the Rock Island to offset the Southern Pacific purchases in the Frisco.

Once Owned Road Outright.

The Gulf, Mobile and Northern is supposed to be in the hands of the Chicago, Burlington and Quincy. The Frisco at one time owned the Gulf road outright. At another time the Frisco and the Louisville and Nashville jointly owned this carrier. When the Gulf, Mobile and Northern emerged from receivership the last time, the Frisco received some stock for its bonds. At present the Frisco is reported as a large holder of Gulf, Mobile and Northern common and preferred.

Important financial interests in Burlington have large holdings in the Southern Pacific. With the Northern's merger meeting the opposition that it did, and with the two Northerns having been denied the Burlington and the Burlington having been assigned as a separate system from that of the Northerns in the interstate commerce commission's consolidation plan, it would not seem out of reason for the Frisco eventually to become a part of the Burlington system, and for the Chicago, Rock Island and Pacific to form the complement to carry the Southern Pacific to Chicago.

Seen Rival of Ill. Central.

This would place the Burlington in a position to become a formidable rival of the Illinois Central on north and south traffic between Chicago and the gulf. The Frisco would fit the needs of the Burlington. It would connect its western line running south [the Colorado Southern] with its hoped for eastern line running south, the Gulf, Mobile and Northern.

APPALACHIAN GAS ACQUIRES CONTROL OF EMPIRE CORPORATION

[Chicago Tribune Press Service.]

New York, Aug. 24.—The Appalachian Gas corporation, one of the largest natural gas producers and distributors in the United States, has acquired a controlling interest in the Empire corporation, which renders electric light and power, natural gas, telephone, water, and ice service to more than 250 communities embraced by nine states, it was announced today.

The Appalachian Gas corporation was formed in October, 1929, and since that time has acquired twelve natural gas companies, bringing its total assets up to $60,000,000, with a gross annual revenue of more than $10,000,000.

The component companies in the corporation constitute one of the largest natural gas groups in the United States. They produce and transport natural gas in Texas, Louisiana, Arkansas, Mississippi, Tennessee, Kentucky, West Virginia, and Ohio. The Empire corporation is the fourth unit to be acquired this year.

The acquisition of a controlling interest in the Empire corporation is indicative of the rapidly expanding field of natural gas utilities, according to John J. Bergen, authority on natural gas securities.

FARM BOARD'S WHEAT DEALS ARE PROTESTED

A protest has been issued with the federal farm board and President Hoover by the Millers National federation against the policy of dealing with foreign concerns for the sale of wheat held by the farm board for stabilization purposes.

Branding the policy as "a discrimination against American mills," the federation has asked each of its members to get in touch with local congressmen and senators, local chambers of commerce, committees on unemployment, to seek action in having the farm board's pending deals for wheat sales reconsidered.

"The sale of twenty-five million bushels of wheat to Brazil," the federation's bulletin to members states, "deprives American millers of the opportunity to use idle labor, consume cotton bags for packing and supply cheap millfeed to American feeders. We urge immediate action to safeguard the interest of American industry and labor."

Kroger Grocery & Baking Sales Decline 7.4 Per Cent

[Chicago Tribune Press Service.]

New York, Aug. 24.—Sales of Kroger Grocery and Baking for the eighth period of the company's thirteen-period year showed a decline of 7.4 per cent. The total for the four weeks ended Aug. 15 amounted to $17,883,802, against $19,323,607 for the corresponding interval of last year.

Receipts for the entire eight periods totaled $156,401,223, against $162,950,599 last year, a decrease of 4 per cent. The average number of stores in operation was 4,920, against 5,237 last year.

MILWAUKEE STOCKS

	Sales.	High.	Low.	Close.
Firemens Ins	50	21½	21½	21½
Insurance Sec	100	6¼	6	6¼
Outboard Motors A	50	4½	4½	4½
Do B	150	1⅝	1⅝	1⅝
Parker Pen	50	13¼	13¼	13½

SALE OF MUNICIPAL BOND ISSUES FOR THE FIRST 7 MONTHS ARE LARGEST SINCE 1924

ACCORD NEAR IN MERGER OF STANDARD FIRMS

See Even Exchange of Shares in Combine.

[Chicago Tribune Press Service.]

New York, Aug. 24.—A working agreement for the merger of the Standard Oil Companies of New Jersey and California has been reached, it was reported today in San Francisco. Terms of the consolidation were not disclosed, but it is believed it will be on a share for share basis, since the stock of both companies is selling around 40.

Conferences between officials of the two companies were held over the week-end at Lake Tahoe, Cal., near the Nevada boundary.

Those at Conference.

Standard of New Jersey representatives at the conference were W. O. Teagle, president; J. A. Moffett, vice president; C. O. Swain, director and counsel; W. S. Farish, director of New Jersey and president of Humble Oil and Refining company; Orville Harden, director, and L. E. Freeman, controller. Standard of California representatives were K. R. Kingsbury, Oscar Sturo, vice president, and J. H. Tuttle, director and controller.

Further evidence that the Prairie Oil and Gas company, Sinclair Consolidated Oil corporation part of the merger would go through was seen in the Tulsa report that Prairie Oil and Gas company field employés have been notified that their services will not be needed after Sept. 1. This order applies especially to leases offsetting or near Sinclair leases, indicating that Sinclair interests will effect operating economies by curtailment of employés.

See Little Opposition.

[Chicago Tribune Press Service.]

Washington, D. C., Aug. 24.—Mergers in the oil industry now under negotiation or in contemplation are not likely to encounter severe opposition from the department of justice, it was learned today. No efforts have been made so far to dig into the proceedings affecting the Sinclair merger, which would tie together three great oil corporations in the middle west, or in the negotiations looking to joining of the Standard Oil of New Jersey and the Standard of California.

U. S. STEEL CORP. MAY CONSIDER WAGE CUT TODAY

[Chicago Tribune Press Service.]

New York, Aug. 24.—Directors of the United States Steel corporation will meet tomorrow for the first time since they reduced the dividend on common stock and recommended a downward readjustment of salaries.

It has been assumed in certain quarters—perhaps erroneously—that this meeting is of special significance and that possibly some announcement of further economies will be made. No official comment could be obtained today, so that any predictions as to what may be done must be pure guesswork. However, Wall street will wait impatiently for the conclusion of the meeting.

Much Talk, Few Facts About Subject of Unemployment

BY SCRUTATOR.

No subject at present commands wider interest than that of employment. It is regarded as the chief index of business activity, a barometer of prosperity. Every one—business men, bankers, workingmen, welfare workers, politicians—are talking about it. Books are written on the subject, speeches made, lengthy official documents published.

And yet specific information is so meager that it is impossible to get an exact estimate as to the status of employment. Everybody is talking about a subject that nobody seems to know much about.

Take, for instance, estimates concerning the number actually employed as gainful workers. The most recent reliable information is contained in the bureau of the census report covering April, 1930, the period of its latest investigation.

This report showed that there were 3,177,647 persons either out of work and looking for a job or temporarily laid off without pay.

Hard to Estimate Total.

With this figure in mind and taking into consideration subsequent fluctuations in the trend of employment as indicated by a number of accepted indices the bureau estimated that in January, 1931, there were 6,050,000 unemployed.

This was largely a guess. Similar guesses by other agencies varied from 4,000,000 to 7,000,000, clearly indicating the futility of trying to arrive at a definite understanding of the extent of unemployment with present measuring sticks.

If the bureau of census estimate for last January may be accepted as fairly accurate there were somewhat more than 45,960,236 persons gainfully employed. This figure is based on the census of the preceding April and does not reflect natural growth in population during that period. The ratio of total population to the number of employed would be roughly 2.7.

Largely Guesswork.

Any estimate as to the number of persons gainfully employed at present is purely a guess. Various indices, however, show that in general there has been no great falling off in employment since the first of the year. In some instances there have been gains. Accordingly, in the absence of exact figures, no quarrel can be picked with those who speak of 6,000,000 unemployed.

That would place the number of employed around 48,000,000, or an average of about one working breadwinner for each 2.7 persons, a good deal more than one per family.

Actually there are probably more gainful workers than the census figures indicate. The bureau's April, 1930, report, for example, showed 10,482,223 persons employed in agriculture, of whom 9,568,347 are male and 913,976 female. That only one farm in ten employs the services of a woman to such an extent that her work may be interpreted as "gainful occupation" is, of course, a matter of opinion.

The report placed the total number of persons employed at 48,832,589, as of April, 1930. Of these, 38,053,795 were men and 10,778,794 women. Individuals out of a job, able to work, and looking for a job numbered 2,429,062, of which 2,058,733 were men. There were 627,407 men and 131,178 women holding jobs but laid off without pay, excluding those sick or voluntarily idle.

NEW TIN POOL AGREES TO PLACE CHECK ON OUTPUT

[Chicago Tribune Press Service.]

LONDON, Aug. 24. — An international tin pool has been formed with the concurrence of the Bolivian, Nigerian, Malayan and Dutch governments, which recently signed an international tin quota agreement, it was announced here today.

Tin to be acquired by the international pool will be released in accordance with a sliding scale of prices, accepted by the four governments, according to an official communique issued by the committee of control. An initial release of 5 per cent of the pool's holding of the metal will become effective if and when the average price of spot tin on the London Metal exchange shall during any completed calendar months have exceeded £150 per ton.

The pool will work in close cooperation with the international tin committee, whose chairman will act as chairman ex officio of the committee of control of the international tin pool.

In order to facilitate the formation of the pool, the four governments have given reciprocal guaranties whereby they undertake to continue unconditionally the international tin quota agreement until the date fixed for its expiration, Feb. 28, 1933. If at that date the international tin pool shall not have been liquidated, they have agreed to extend the quota agreement for a period not to exceed three years from Aug. 12, 1931, the date of the official formation of the pool.

New York Banks Consider Renewing German Credits

New York, Aug. 24.—(AP)—Bankers interested in short term credits to Germany met today at the federal reserve bank to consider cabled reports from the committee headed by A. H. Wiggin, chairman of the governing board of Chase National bank, which recently issued a report on a study of the German financial situation.

The meeting was devoted to a discussion of points in the cabled report that hitherto were not clear and for which the committee had cabled to Basel for further explanation. Although nothing official was forthcoming, belief was expressed in some quarters that the New York committee will be authorized to sign, on behalf of the American bankers, acceptance of the terms for renewal of German credits according to the terms of the Wiggin report.

NORTH AMERICAN COMPANY ASSETS IS $62,500,000 GAIN

[Chicago Tribune Press Service.]

New York, Aug. 24.—The June 30, 1931, balance sheet of the North American company and subsidiaries is the first quarterly statement to be issued which is directly comparable with a statement twelve months previously, inasmuch as the June 30 statements for the past two years both give effect to the elimination of all assets and liabilities of the former California subsidiaries sold to the Pacific Gas and Electric company on June 12, 1930.

The latest statement shows a gain of $62,500,000 in total assets, due principally to a $60,000,000 increase in plant. The statements do not include assets of the Detroit Edison company, North American Light and Power company and Pacific Gas and Electric company, in which North American owns less than a majority of the common shares.

Foster Wheeler Corp. Halves Its Dividend

[Chicago Tribune Press Service.]

New York, Aug. 24.—The Foster Wheeler corporation today declared a quarterly dividend of 25 cents a share on its common stock, placing it on a $1 yearly basis compared with the previous rate of $2.

According to a statement issued by J. J. Brown, chairman of the board, the directors considered the advisability of continuing the present dividend rate of $2, necessitating a substantial reduction in operating expenses, or reducing the dividend to $1 and retaining valued employés.

The latter course was adopted, although the balance sheet of July 31 showed current assets of about $6,500,000, of which about $2,500,000 was in cash items, sufficient in the opinion of the board to justify maintenance of the old dividend if working forces were reduced.

Report Alcohol Companies Discussing Output Curb

Trade circles report that leaders of the various producing companies are actively discussing plans for a restriction of output of industrial alcohol for 1932.

SUMMARY OF THE DAY'S MARKETS

CHICAGO.

STOCKS—Easy. Quaker Oats down 3½ points.

WHEAT—Lower; at new lows. Absence of support with liquidation the feature. Net losses ⅞@1⅛c; September, 47½@47⅞c; December, 51⅛@51¼c; March, 54⅝@54⅞c; May, 56⅛@56⅜c. Cargo sold for milling.

CORN—Lower. New lows for all deliveries. Net losses ¼@⅜c on new crop, ⅛c off on September. Close within fraction of bottom, 39½@40c; December, 37¼@37½; March, 39¾c; May, 41⅛@41⅜c.

CATTLE—Irregular. Choice steers steady, top $10.25; others slow sale, 25c lower. Bulk steers, $7.75@9.85. Receipts, 21,000; estimated today, 8,000.

HOGS—Easy. Light, 25@35c lower; others 10@25c lower. Top, $6.90; average, $5.50. Receipts, 25,000; estimated today, 20,000.

LAMBS—Easy. Fat scarce, others declins. Top, $8.10; average, $6.35. Receipts, 26,000; estimated today, 13,000.

PRODUCE—Spot butter ½c lower; eggs steady. Storage standards, November, off ⅝c at 27¼c. Eggs lower; refrigerator standards, November, 21⅝c. Potatoes lower. Idaho russets, October nominal, $1.56; round whites, $1.05; Green mountains, $1.17.

NEW YORK.

STOCKS—Lower. Call money, 1½ per cent. Volume 800,000 shares. American Tobacco drops 3½ points.

COTTON—Higher. Market well supported on breaks. Chicago futures up 19@28 points; New Orleans up 19@21; New York, 15@20; New York spots up 20 points, 7.05c; New Orleans up 15 points at 6.80c; Houston, 6.85c, and Galveston, 6.90c. Ginnings to August 1,690,414 bales, against 572,810 bales last year.

WHAT FIFTY STOCKS DID

DECLINES.

Allied Chem	¼	Johns Manville	⅝
Am Pow & Lt	1	Loews Inc	⅛
Am Tel & Tel	⅝	Mont. Ward	⅛
Am Tob B	1⅛	Nat Biscuit	1
Atchison	1⅜	Nat Dairy Prod	1
Balt & Ohio	⅝	North Amer	⅛
Beth Steel	⅛	Para Publix	⅛
Coca Cola	1½	Penn R R	⅝
Chrysler Motors	⅛	Southern Pac	1
Drug Inc	⅛	Southern Ry	⅛
Gen Elec	⅛	Union Carbide	⅛
Gen Motors	⅛	U S Steel	⅛
Ingersoll Rand	7⅛	Woolworth	1½
Int Bus Mach	1	Worth Pump	⅛

ADVANCES.

Air Reduction	⅛	Nat Pow & Lt	⅛
Am & Frgn Pow	⅛	N Y Central	⅛
Am Smelting	⅛	Pgh Serv W J	⅛
Anaconda	⅛	Radio Co	⅛
Case J I	⅛	Sears Roebuck	⅛
Cons Gas	⅛	Stand Gas & E	⅛
Du Pont de N	⅛	United Aircraft	⅛
Eastman Kodak	⅛	United Corp	⅛
Fox Film A	⅛	Vanadium	⅛
Gen Foods	⅛	Western Union	⅛
Nash Motors	⅛	Westhse Elec	⅛

HOW STOCKS PERFORMED

	Yesterday.	Saturday.
Number of advances	118	81
Number of declines	290	300
Number stocks unchanged	126	116
Total stocks traded in	540	496

U. S. TREASURY STATEMENT

WASHINGTON, D. C., Aug. 24.—The following is a statement of the condition of the United States treasury on Aug. 21:

Income to date this year	$196,630,888
Income to date last year	207,178,546
Decrease	$ 10,838,658
Outgo over income this year	$369,587,821
Outgo over income last year	236,248,278
Increase	$133,339,543
Balance general fund today	$107,450,135
Balance previous day	112,080,150
Decrease	$ 4,621,015

Newfoundland Engages 2 Experts to Aid Finances

[Chicago Tribune Press Service.]

ST. JOHNS, Newfoundland, Aug. 24.—The Newfoundland government today announced that Sir Percy Thompson, deputy chairman of the British board of inland revenue, has been selected to assist the government in reorganizing its financial affairs. Robert J. Magor of Montreal has been engaged as consultant on matters of a commercial nature. Magor is president of the Magor Car corporation of New York and director of the American Car Manufacturers' institute.

CAUTION RULES STOCK MARKET; TRADING DULL

Prices Are Slightly Lower at Close.

YESTERDAY'S AVERAGES

	High.	Low.	Last.	Net chge.
25 railroads	56.54	55.92	56.33	-.15
25 industrials	137.78	134.91	137.33	-.29
50 stocks	172.16	169.41	171.74	-.43
50 stks. yr. ago	199.81	196.11	196.75	....

BY FRED HARVEY.

[Chicago Tribune Press Service.]

New York, Aug. 24.—The stock market just milled around today without getting anywhere. Trading got away on its "left foot," as usual, with losses running from one to four points, but there was a leveling off movement later in the day so that closing prices were only fractionally lower.

Neither side could stir itself to great interest, and the net result was another dull session in which caution was the predominating factor. Transactions amounted to only about 1,000,000 shares.

The day produced several interesting news developments, but the news did not seem to influence trading to a great extent today, and its ultimate effect is highly problematical. Principal interest centered, of course, on Great Britain's efforts to lift itself by its financial bootstraps through discharging the Labor government and forming a coalition cabinet with J. Ramsay MacDonald still in the saddle as prime minister. Wall street interpreted this step as an encouraging sign, since the way now seems clear for adoption of a satisfactory budget program at least.

Oils Are Sluggish.

The oils should have benefited from several favorable developments, but the group was sluggish most of the day. Crude oil prices advanced in scattered areas east of the Rocky mountains under stimulus lent by curtailment in Texas and Oklahoma, and word from the Pacific coast was that the Standard Oil companies of New Jersey and California had reached a

[Continued on page 31, column 2.]

Public Service Corporation of New Jersey

Dividend No. 97 on Common Stock
Dividend No. 51 on 8% Cumulative Preferred Stock
Dividend No. 35 on 7% Cumulative Preferred Stock
Dividend No. 13 on $5.00 Cumulative Preferred Stock

The Board of Directors of Public Service Corporation of New Jersey has declared dividends at the rate of 1¾ per annum on the 8% Cumulative Preferred Stock, being $2.00 per share; at the rate of 7% per annum on the 7% Cumulative Preferred Stock, being $1.75 per share; at the rate of $5.00 per annum on the non par value Cumulative Preferred Stock, being $1.25 per share, and 65 cents per share on the non par value Common Stock for the quarter ending September 30, 1931. All dividends are payable September 30, 1931, to stockholders of record at the close of business, September 1, 1931.

Dividends on 6% Cumulative Preferred Stock are payable on the last day of each month.

T. W. Van Middlesworth, Treasurer.

Public Service Electric and Gas Company

Dividend No. 29 on 7% Cumulative Preferred Stock
Dividend No. 1 on $5.00 Cumulative Preferred Stock

The Board of Directors of Public Service Electric and Gas Company has declared the regular quarterly dividend on the 7% and $5.00 Preferred Stock of that Company. Dividends are payable September 30, 1931, to stockholders of record at the close of business September 2, 1931.

T. W. Van Middlesworth, Treasurer.

An Interesting Analysis of

Utility and Industrial Corporation

has just been prepared by our Statistical Department. Any of our offices will be glad to send you a copy without obligation.

H. M. Byllesby and Co.
Incorporated
231 S. La Salle St., CHICAGO

NEW YORK BOSTON PHILADELPHIA PITTSBURGH
MINNEAPOLIS ST. PAUL DETROIT CLEVELAND
KANSAS CITY ST. LOUIS MILWAUKEE DES MOINES

Announcement

The dedication of the new
OVERLAND TERMINAL WAREHOUSE CO.,
California's Most Modern Warehouse, Takes Place Today

New Los Angeles Warehouse Under Crooks Terminal Management

Crooks Terminal Warehouses, owning plants in Chicago and Kansas City, are extending their operations to include Los Angeles, having taken over the management of the new plant of the OVERLAND TERMINAL WAREHOUSE CO.

This six-story fireproof warehouse, now in the course of construction, has a total area of 433,000 square feet, about ten acres. The site is close to the retail, jobbing and wholesale districts and readily accessible to Long Beach and Los Angeles harbors, and to other Southern California cities by rail and motor truck routes. This plant is served by the Union Pacific Railroad. There are two tracks at the rear with spotting space for 24 cars.

There will be about 50 excellent offices available here for customers who desire office space near their stock.

Alfred J. Crooks, formerly Chicago Manager, will be in charge at Los Angeles, assisted by the former eastern manager, Gordon Ross.

This new Los Angeles plant will be in position to render the same efficient, economical warehouse service which has built the success of the Crooks Terminal plants in Chicago and Kansas City.

Overland Terminal Warehouse Co.
9th and Alameda Sts., Los Angeles, Calif.
Associated With
Crooks Terminal Warehouses
New York Chicago Kansas City Los Angeles

IMPORTANT NOTICE

To Holders of

Commonwealth Electric Company
(CHICAGO)

First Mortgage 5% Gold Bonds

Due June 1, 1943

As agent for the Commonwealth Edison Company, we have been officially advised that its offer to purchase the above bonds at 110 and accrued interest *will expire on September 1, 1931. Furthermore, the Company advises that it will not renew its offer to purchase these bonds on any terms prior to maturity.*

We recommend prompt acceptance of the present offer, which is obviously advantageous to you.

Bonds should be forwarded direct to our nearest office. Upon notice prior to shipment, we will be glad to arrange for insurance of your bonds while in transit.

HALSEY, STUART & CO.
INCORPORATED
201 SOUTH LA SALLE STREET · TELEPHONE STAte 3900
CHICAGO, NEW YORK AND OTHER PRINCIPAL CITIES

EARLY INFLUX OF SPRING PIGS LOWERS PRICES

Market for Prime Cattle Remains Strong.

CHICAGO LIVE STOCK

HOGS.

Receipts, 35,000; shipments, 5,000.

Bulk of sales	$4.25@6.75
Heavy butchers	5.90@6.60
Butchers, 180@250 lbs.	6.60@6.90
Medium weights	6.65@6.90
Heavy and mixed packing	4.15@5.25
Rough and heavy packing	3.75@4.15
Light, 160@180 lbs.	6.60@6.90
Selected, 140@150 lbs.	6.50@6.75
Pigs, inferior to best	4.25@6.00

CATTLE.

Receipts, 21,000; shipments, 3,000.

Prime steers, 1,000@1,500 lbs.	9.50@10.25
Good to choice, 1,050@1,450 lbs	8.85@10.10
Poor to choice, 700@1,000 lbs.	5.00@10.10
Yearlings, fair to best	8.50@10.25
Bulk of sales	7.75@ 9.85
Low grade killing steers	3.00@ 4.75
Canners and cutters	1.50@ 2.65
Cows, choice to prime	6.00@ 7.25
Cows, good to choice	5.00@ 6.00
Cows, fair to good	3.75@ 5.00
Cows, common to fair	2.85@ 3.75
Heifers, yearlings, good to choice	8.25@ 9.75
Heifers, yearlings, fair to good	7.00@ 8.25
Heifers, yearl'gs, common to fair	4.75@ 6.75
Heifers, fair to good	4.75@ 6.75
Heifers, common to fair	3.00@ 4.75
Bulls, bolognas, common to fair	2.75@ 3.40
Bulls, bolognas, fair to good	3.40@ 4.00
Bulls, beef, fair to good	4.00@ 4.50
Bulls, beef, best light	4.75@ 5.75
Calves, poor to choice	6.25@10.50
Stockers and feeders	5.25@ 7.25

SHEEP AND LAMBS.

Receipts, 26,000; shipments, 3,500.

Wethers, poor to choice	$2.00@4.50
Ewes, poor to choice	1.00@2.25
Yearlings, poor to choice	3.00@6.25
Western range lambs	5.25@8.10
Western feeding lambs	4.75@5.75
Native lambs, fair to best	4.50@8.10
Native lambs, culls	3.00@4.00

COMPARATIVE PRICES.

HOGS—Bulk of sales yesterday	$4.25@ 6.75
One month ago	5.00@ 7.70
One year ago	9.00@11.00
Top yesterday, $6.90; average, $5.50.	
CATTLE—Bulk of steers yesterday	$7.75@ 9.85
One month ago	7.25@ 8.25
One year ago	9.50@11.25
SHEEP—Western range lambs	$5.25@ 8.10
One month ago	6.25@ 7.50
One year ago	8.50@10.00
Top yesterday, $8.10; average, $6.40.	

Estimated receipts at Chicago today: Cattle, 8,000; hogs, 20,000; sheep, 13,000.

The early influx of spring pigs is sweeping prices toward the previous low point established late in May. The extreme top at that time went down to $6.20, the lowest top price since June, 1911.

Yesterday's peak tumbled to $6.90, showing a drop of 85c in a week's time and $1.50 loss in four weeks. Less than a month ago top hogs sold upwards to $8.40, only 10c under the high point of the year. Five of the leading markets in the west had to sell top hogs at $6.35 under pressure of this surplus of light weight stock. The general average price of hogs at Chicago slumped 20c at $5.50, establishing a new 23 year bottom.

Back in 1908 was the last time hogs averaged that low. Early in 1908 the daily average went down to $4.25 twice. According to the trade producers are likely to continue this liquidation of immature hogs unless conditions among farmers becomes more encouraging from a financial standpoint.

Says Farmers Need Money.

"There are numerous local factors that might influence the farmer to ship in his lightweight hogs out of season, but there is only one major cause for this damaging liquidation of spring pigs," said Charles Wilson, president of the Live Stock exchange. "Farmers need money. There is nothing so easy to turn into cash as live stock and with credit hard to get those in immediate need of cash are rushing their stock to market.

"The cholera 'scare' has also accelerated the movement of spring pigs but to a lesser extent than the financial condition of the live stock producer at present." Light weight hogs coming on the market lack grain finish and their carcasses are soft. The quality of light hogs is drawing much complaint from the packer and discounts for poorer grades are getting sharper.

Pastures in some parts of the country are practically dried up and reports indicate that farmers in some sections of the corn belt are unloading their stock rather than buy the necessary feed to finish out their hogs. A check up yesterday showed that at least 25 per cent of the hog receipts were spring pigs averaging 200 lbs and less, many of them running down to 120@160 lb averages.

December Hogs Bid $5.00.

Contracts for 210@260 lb hogs for delivery during the last half of next December were offered at $5.60 on the futures market yesterday, but $5.00 was the highest bid posted during the day. Heavy grades for the same month were offered at $6.00. Two carloads of 260@310 lb averages were sold for delivery during the last half of next month, while lighter weights were offered at $7.75 for September.

The market for prime cattle maintained a strong position again yesterday, about eight carloads of 900@1,200 lb averages reaching the season's top of $10.25, which was established during last week. Steers averaging 1,367 @1,388 lbs that showed evidence of having been on a long feed of grain brought $10.00. Short feds of the same weight and carrying good flesh had to go at $7.50@8.50 because they lacked finish.

Grassy stock was hard to dispose of. Some of the poorer grades of steers of beef merit ranged downwards to $5.00 and odd head of inferior low grades were quoted as low as $3.00. Best grades of yearling heifers were scarce and in fair demand at strong prices, but the same discount for quality was noted in this branch and medium grades not quite up to eastern buyers' requirements ruled weak to 25c lower. Grass cows had to go at $3.50@4.50. Only good fat grain fed cows reached $5.00@6.00, but fancy yearling heifers that came in competition with top steers were quoted at $9.50@9.75. Calves slumped mostly 50c.

Best Lambs Scarce.

Demand for best grades of lambs continued good yesterday and $7.75@8.00 was the popular price range for tops in both the native and western classes, although a few lots of natives were selected by city butchers as high as $8.10. Receipts at 26,000 were second largest since April 20, but most of the supply consisted of common to medium grades of lambs that are hard to dispose of. Hundreds of culls are selling around $4.00 and come in competition with old mutton sheep that have been forced back to the lowest price level in history.

NEW YORK BOND TRANSACTIONS

Monday, Aug. 24, 1931.

Total sales, par value	$10,200,000	Total sales 1931 to date	$1,790,500,000
Year ago	6,700,000	Total sales 1930 to date	1,797,700,000

UNITED STATES GOVERNMENT WAR LOANS.

Sales in thous.	Issue—	High.	Low.	Last.	Net chge.	Closing— Bid.	Asked.	Yield.	Aug. 25, 1930.
1	Liberty 3½s, 1932-'47	102.9	102.9	102.9	...	102.9	102.12	.53	101.00
160	Liberty 1st c 4¼s, 1932-'47	103.00	103.00	103.00+	.2	102.29	103.00	.50	102.1
45	Liberty 4th 4¼s, 1933-'38	104.29	104.26	104.26—	.1	104.26	104.28	1.89	102.14
1	Liberty 4th 4¼s, reg.	104.23	104.23	104.23—	.1	......	......	......	102.25
2	U S Treasury 4¼s, 1947-'52	112.11	112.10	112.11+	.2	112.8	112.14	3.26	112.19
7	U S Treasury 4s, 1944-'54	108.6	108.4	108.4 —	.2	108.3	108.6	3.25	108.1
2	U S Treasury 3¾s, 1946-'56	106.12	106.12	106.12+	.4	106.8	106.11	3.20	106.2
16	U S Treasury 3⅜s, 1943-'47	102.29	102.28	102.28—	.1	102.27	102.28	3.08	......
4	U S Treasury 3⅜s, 1940-'43	102.22	102.22	102.22+	.4	102.20	102.22	3.02	101.7
67	U S Treasury 3⅜s, 1941-'43	102.21	102.21	102.21+	.1	102.16	102.21	3.05	......
16	U S Treasury 3⅛s, 1946-'49	101.9	101.6	101.8 +	.1	101.6	101.8	3.03	......

Note—Fractions on United States government bonds, including net changes, are quoted in thirty-seconds of 1 per cent.

DOMESTIC.

No. thous.	Issue	High.	Low.	Close.
3	Abra & St 5½s '43	99	98⅝	99
1	Alb P Wr P 1st6s'48	65	65	65
23	Allegh Crp cv 5s '44	61½	60½	60½
3	do cv 5s '49	56	55½	55½
3	Alegh & W 5s '98	90¼	90¼	90¼
2	Am Con db 6s '33	100	100	100
4	Am Cynamid 5s '42	87	87	87
48	Am & F Pw 5s2030	71¼	70⅝	70⅝
23	Am IG Ch cv 5½s'49	95¼	94	95
8	Am Int C cv5½s'49	83⅝	83⅛	83⅛
1	Am Metal 5½s'34	72	72	72
6	Am N Gas 6½s '42	19⅝	19	19¼
4	Am Sm & Ref 5s '47	103	102½	103
1	American Sug 6s'37	104¾	104⅝	104¾
20	Am Tel & T 5½s'43	111⅛	111	111
57	do sf 5s '60	100½	100	100⅛
22	do col 5s '46	107½	107½	107½
64	do deb 5s '65	109¼	109⅛	109⅛
5	do cv 4½s '39	128⅝	128¼	128¼
1	do col 4s '36	103⅝	103⅝	103⅝
2	Am W W & El 5s'34	103	103	103
6	do 6s '75	103⅛	103⅛	103⅛
1	Am Wr Pa 1st 6s'47	52	52	52
4	Anglo Ch C N 7s '45	56¼	55	56¼
5	Ark & M B Tm5s'64	99⅝	99¼	99⅝
2	Ar & C rl est 4½s'39	75	75	75
19	do of Del 5½s '43	65	65	65
1	Armstg Ck ct 5s '43	92¼	92¼	92¼
41	A T & S F gn 4s'95	99¾	99⅜	99⅜
43	do cvt 4½s '48	111⅜	111⅛	111⅛
2	do tr Sht Ln 4s'58	98⅝	98⅝	98⅝
9	Atl & Ch A L 5s'44	101	101	101
5	Atl Cst L 1st c 4s'52	95¼	95¼	95¼
5	Atl & Danvl 1st 4s'48	44⅛	44	44
9	Atl G & W I cl 5s'59	50⅛	50	50
37	B & O ref 6s C '95	100⅞	100¼	100¼
9	do 1st gold 5s '48	103⅛	103⅛	103⅛
12	do ref 5s '95	90¼	89	90
8	do deb 5s D 2000	89⅛	88⅝	89
73	do 4½s '33	94½	92⅞	94
23	do cv 4½s '60	77	75⅛	75¼
18	do gold 4s '48	95¼	95	95
5	do gold 4s reg	92½	92½	92½
4	do 4s T&C div '59	80¼	80¼	80¼
2	do 5s southwsin d'50	98¼	98¼	98¼
5	Bang & Ar 4s '51	92⅝	92⅝	92⅝
10	Belding Hemwy 6s'36	98⅝	98⅝	98⅝
3	B T of Pa 5sB'48	110⅝	110⅝	110⅝
26	Beneficial IL 6s '46	97½	97	97½
2	Beth St rfg 5s '42	104¾	104	104¾
9	do p m 5s '36	103	102½	102½
7	Bost & Mn 1st 5s '67	92	92	92
1	do 4½s '61	85	85	85
3	Bost & NY A L 4s'55	62¼	62¼	62¼
1	Botany 6½s '34	31	31	31
36	Bklyn M Tr 6s '68	100⅞	100⅝	100⅝
5	do 6s '47	121	120½	120½
10	Buff G El 4½s '81	106¼	106⅛	106¼
1	Buff R & P 4½s'57	102⅝	102⅝	102⅝
1	Bush Term cn 5s'55	84	84	84
22	Cal Packing 5s '40	92	91½	92
1	Canad N 5s July '69	105⅛	105⅛	105⅛
12	do 5s Oct '69	106⅛	105⅞	106⅛
5	do 4⅞s '35	102⅛	102⅛	102⅛
10	do 4½s '56	101⅛	100⅞	100⅞
38	do 4½s '57	100¾	100⅝	100⅝
4	do 4½s '68	100⅝	100⅝	100⅝
20	Can Nor Ry 7s '40	113⅝	113⅝	113⅝
8	do 6½s '46	119⅛	119⅛	119⅛
3	do 4½s '35	101⅜	101⅜	101⅜
16	Can Pac deb 4s perp	82	81½	81⅝
4	do col tr 4½s '46	97⅜	97⅜	97⅜
24	do col tr 4½s '60	96¾	96¼	96¾
1	do 5s '44	102½	102½	102½
13	do col tr 5s '54	101¼	101	101
1	Caro C & O 6s '52	108	108	108
2	Cent Dist Tel 5s'43	105⅛	105⅛	105⅛
1	Cent Fdy 6s '31	83	83	83
5	Cent Ga Ry con 5s'45	83	83	83
8	Cent Ill E & G 5s'51	98	98	98
1	Cent N Eng 4s '61	81	81	81
11	Cent Pac gtd 4s'49	97	96⅛	96⅞
7	do gtd 5s '60	98⅛	98	98
6	Cert Prod 5½s '48	55	54½	55
3	Crapeds S 1st 7½s'39	11½	11¼	11¼
5	Chesap Crp 5s '47	91	91	91
7	C & O rf&im4½sB'95	97½	96	96
1	do 1st&R&A div '89	96	96	96
1	do Potts Crk 4s '46	94⅞	94⅞	94⅞
1	C B & Q gen4s'58	97⅞	97⅞	97⅞
5	do 1st & rfg 5s '71	105½	105½	105½
21	do 4½s '77	101¼	100⅞	100⅞
2	do 4s Ill div '49	98⅜	98⅜	98⅜
20	do 3½s Ill div '49	90⅝	90⅝	90⅝
55	Chi & E Ill gn5s'51	26	25	25
42	Chi Gt West 4s'59	63⅛	61⅝	61⅝
19	Chi M&StP 4½sE'89	90½	89⅝	89⅝
35	do 4½s F '89	94¼	94¼	94¼
21	do gen 4s A '89	80⅝	80¼	80¼
48	Chi MStP&Pa 5sA'75	46⅛	45	45
16	do adj 5s 2000	18⅛	18	18
1	Chi & Northw6½s'35	103⅞	103⅞	103⅞
10	do gen 5s '87	103⅝	103⅝	103⅝
35	do cv 4¾s A '49	60	59½	59½
2	do 4½s C 2037	73½	73½	73½
2	Chi R I & Pa gts'88	87⅞	87⅞	87⅞
19	do rfg 4s '34	80	79¼	79⅝
2	do 4½s A '52	70	70	70
28	do cv 4½s '60	60	59⅝	60
1	Chi St & P 5s '32	101⅛	101⅛	101⅛
5	Chi T H&SE 5s '60	60	60	60
1	Chi Un St 6¾sC'63	116	116	116
1	do 4½s A '63	103½	103½	103½
1	Childs Co db 5s '43	64	64	64
6	Chile Cop db 5s '47	82⅜	81	82
7	Cin G & El 1st 4s'68	97⅝	97¼	97¼
2	CCC & St L rf6sC'41	104	104	104
21	do 4½s E '77	91	90⅞	91
1	do gen 4s '93	89⅞	89⅞	89⅞
5	do 1st 4s Cairo D '39	98⅞	98⅞	98⅞
5	Clevel U T 5½s'72	109⅝	109⅝	109⅝
1	Colon O cv 6s '38	50	50	50
7	Col & So rf 4½s'35	97	95	95
22	Col G&E 5s '52 May	99¼	98⅞	98⅞
29	do 5s '61	98	97⅜	98
7	Col RP&L 4½s '57	100½	100¼	100½
16	Com In T cv 5½s '49	97½	97⅛	97½
13	Con Coal Md 5s'50	35¼	34	34
14	Con G N Y 5½s '45	107⅞	107⅞	107⅞
62	do 4½s '51	103⅝	103¼	103¼
18	Cont Crp 5s '43	30	28	28
1	Corn Prod 5s '34	104⅝	104⅝	104⅝
1	Cr Will P 1st 6s'51	90	90	90
4	Crn Zellerb 6s '40ww	67½	67	67
5	Cuba R R 7½s '36	64	60	60
2	do 1st 5s '52	56	56	56
12	Cuba N Rys 5½s'42	35½	35½	35½
6	Cub Can Prd 6s'50	5	5	5
3	Cumbld T&T 5s'37	106⅛	105⅝	105⅝
5	Delaw & H 5½s'37	105	104⅝	104⅝
11	do rfg 4s '43	91	91	91
17	Del P & Lt 4½s'71	100⅝	100	100⅝
3	D G&EL 5s'51 stpd	103½	103½	103½
1	D & R G 1st c 4s'36	82	82	82
15	D & R G W 5s '55	41⅝	41	41
9	Det Ed 5s '33	103¼	103	103¼
1	do ref 5s '49	107⅝	107⅝	107⅝
4	do gn&rf 5s B '55	107⅝	107⅝	107⅝
2	do gn & rf 5s C '62	107⅞	107⅞	107⅞
17	do 4½s '61	104	104	104
4	Dodge Bros 6s '40	92⅝	92⅜	92⅜
5	Duquesne Lt 4½s'67	104⅝	104⅝	104⅝
1	East Cub Sug 7½s'37	20	20	20
17	Erie ref 5s '67	67	66¼	66¼
44	do ref&im 5s '75	67¾	65¼	65¼
5	do pr ln 4s '96	88⅝	87½	87⅝
12	do gen ln 4s '96	67	63	67
6	Erie & J 6s '55	112½	110	112½
3	Fed L & Trac 6s'42	101	101	101
1	do 5s '42	94⅛	94⅛	94⅛
15	Florida E Cst 5s'74	17	15⅞	15⅞
8	Gannett 6s '43	75⅞	75⅞	75⅞
2	Gen Bak db 5½s'40	98⅝	98⅜	98⅜
1	Gen Cab 1st 5½s'47	73	73	73
5	Gen M Accept 6s'37	104	103⅞	104
1	Gen P S cv 5½s'39	95⅝	95⅝	95⅝
32	Gen T Eq cv db6s'40	22½	20⅝	20⅝
6	Goodrich Rub 6½s'47	97½	97¼	97½
13	do deb 6s '45	60¼	60	60
26	Goodyr T 1st c15s'57	91	90⅞	91
5	Gotham Silk H 6s'36	88⅝	88⅝	88⅝
1	Gr Trunk Ry 7s'40	112⅝	112⅝	112⅝
6	do 6s '36	107⅝	107⅝	107⅝
60	Great Northern 7s'36	103⅞	103⅝	103⅝
1	do 5s '73	89½	89½	89½
8	do 4½s '77 E	82⅝	82⅝	82⅝
7	do 4½s '61	96	95	95
10	Gulf M & N 5½s'50	57	56	56
19	do 5s '50	64½	57	57
5	GulfStateStl 5½s '42	49½	49	49
2	Hoe R&Co 6½s '34	52½	52½	52½
9	Hudson Coal 5s '62	59	59	59
24	Hud&Man ref 5sA '57	97	95¼	95¼
12	do adj inc 5s '57	72½	72	72
5	Humble Oil 5½s '32	102⅛	102⅛	102⅛
110	do 5s '37	103⅞	103⅝	103⅝
9	Ill Cent 6½s '36	100⅜	99⅞	100⅜
9	do gold 4¾s '66	64⅛	63	63⅜
5	do 4s '52	86	86	86
2	do ref 4s '55	69⅞	69⅞	69⅞
2	do 3½s Lou div '53	77⅞	77⅞	77⅞
2	IC&CStL&NO 5sA '63	71	71	71
31	do 4½s C '63	65⅜	63	65⅜
20	Ill Steel deb 4½s '40	103⅝	103⅝	103⅝
3	IndURy gen 5sA '65	103	103	103
14	Inland Stl 4½s '78 A	94⅞	94¼	94⅞
18	do 4½s '81 B	94⅝	94⅝	94⅝
12	InterborRapTr 7s '32	89⅝	89	89
10	do 6s '32	51	51	51
17	do ref 5s '66	66	65	65
37	do ref 5s '66 stpd	66	65	65
9	Int Cement 5s '48	83½	83	83
1	Int&GtN 1st 6s '52	78⅛	78⅛	78⅛
11	do adj 6s '52	45	45	45
2	IntHydroElec 6s '44	74⅝	74	74
34	Int Match 5s '47	74½	73⅛	73⅝
34	do cv deb 5s '41	78⅛	76⅝	77⅛
16	Int Pap 5s A '47	66	65	65
1	do ref 6s '55	49⅛	49⅛	49⅛
7	IntTel&T deb 5s '55	81	78	78
42	do cv 4½s '39	85	84⅛	84⅛
6	do deb 4½s '52	73⅛	73⅛	73⅛
5	KCP&L 4½sB '57	104⅛	104⅛	104⅛
4	KCSou 1st 3s '50	77⅞	77⅞	77⅞
3	do 5s '50	82	81½	81½
4	KCTerm 1st 4s '60	97	96⅞	96⅞
7	KanGas&El 4½s '80	99¼	99	99¼
10	Keith B F 6s '46	67	67	67
5	KinneyCo 7½s '36	95	95	95
2	Lack Steel 5s '50	104	104	104
5	LacGsStL 1st 5s '34	103	103	103
20	Lautaro Nit 6s '54	20	19	20
4	LehValCoal 5s '74	50	50	50
4	LehValPa 5s 2003	99⅛	99⅛	99⅛
7	do con 4s 2003	78⅛	78⅛	78⅛
20	Loew's Inc 6s '41	98⅝	98	98
9	Lorillard Co 5½s '37	97⅛	95⅛	95½
2	do 5s '51	94⅝	94⅛	94⅛
1	LouG&E ref 5s '52	106⅝	106⅝	106⅝
5	L&N 1st-rf 4½s 2003	89⅝	89⅝	89⅝
10	do unified 4s '40	97⅝	97⅝	97⅝
14	McCroryStrs 5½s '41	98	97⅝	97⅝
2	ManatiSu 7½s '42 stp	20	20	20
11	ManhatRy con 4s '90	52	50½	51
2	do 2d 4s 2013	45	45	45
20	Mkt St Ry 7s '40	94⅛	93⅞	93⅞
1	Mead 6s A '45 w w	68	68	68
7	Midvale Stl 5s '36	103⅞	103⅞	103⅞
11	MilwElRy&Lt 5s '61	104	103⅝	103⅝
2	do 5s '71	104⅛	104⅛	104⅛
5	MStP&SSM 5s '38	54	54	54
6	do 4s '38	62⅝	62⅝	62⅝
8	MK&T 1st 4s '90	87⅞	86⅝	87⅞
1	Mo Ill 5s '59	50	50	50
1	MoPac 1st ref 5sA '65	76	76	76
20	do 1st&ref 5s ser F '77	76	75	75
10	do 1st&ref 5s serG '78	75⅛	74	74
52	do 1st&ref 5s serH '80	75⅛	74	74
44	do 1st&ref 5s I '81	75⅛	74	74
10	do cv 5½s A '49	63⅛	61	61
35	do gen 4s '75	53⅛	51⅝	51⅝
2	do 3d ext 4s '38	95½	95½	95½
1	MorrisCo 1st 4½s '39	70⅝	70⅝	70⅝
12	Morris&Ess 4½sB '55	95¼	95	95
1	MurrayBody 6½s '34	95	95	95
10	Nat Dry Pro 5¼s '48	102	101⅝	101⅝
1	Nat Rad'r 6½s '47	12	12	12
113	Nat Steel 5s '56	91⅛	90⅞	91
1	NET&T 4½s B '61	107⅝	107⅝	107⅝
7	NJer P&L 4½s '60	103½	102⅞	103½
6	NOPubSer 5sA '52	93	92⅞	93
22	do 5s B '55	93⅛	93	93
1	NOriTerm 4s '53	88⅝	88⅝	88⅝
19	NYC&HR deb 6s '35	107	106⅞	107
6	do 5s 2013	100⅛	99⅞	100
131	do ref&imp4½s 2013 n	90	89⅝	90
10	do con 4s '98	88⅛	88	88
9	do ref 3½s '97	82⅝	82⅛	82⅛
5	do LkSh col tr3½s '98	76⅛	75⅛	75⅛
7	NYC&StL 6s notes '32	77⅛	77	77
90	do ref 4½s C '78	55⅝	54	54
1	do 1st 4s '37	97⅛	97⅛	97⅛
3	NYGELH&P col5s '48	111⅛	111⅛	111⅛
7	NYH&H clt 6s '40	104⅝	104⅝	104⅝
9	do cv 6s '48	111	111	111
13	do 4½s '67	86⅛	86	86
12	d deb 4s '57	72	72	72
3	do cv deb 3½s '56	75	75	75
32	NY&NJTel 5s '32	101	100⅞	100⅞
6	NYO&W 1st ref4s '92	57	56⅝	57
29	do gen 4s '55	51	50	50
10	NYRysInc 6sA '65	59⅛	59	59
3	NYStmCorp 6s '47	109⅛	109⅛	109⅛
1	NYSusq&W ref 5s'37	72	72	72
12	NYTel deb 6s '41	105⅝	105⅝	105⅝
6	do gen 4½s '39	105⅝	105⅝	105⅝
1	NiagShCorMd 5½s '50	92¼	92¼	92¼
7	Norf&W con 4s '96	99	99	99
1	do div 4s '44	100¼	100¼	100¼
13	N Am 5s '61	101¼	101⅛	101⅛
1	NAmEd deb 5s B '63	104⅝	104⅝	104⅝
3	do deb 5s ser C '69	101⅛	101⅛	101⅛
5	NOhioTr&Lt 6s '47	108	108	108
8	Nor Pac 6s 2047	100¼	100	100¼
34	do pr lien 4s '97	91⅛	89⅝	89⅝
10	do gen 3s 2047	63⅝	63	63
1	N Sts Pow 6s '41	106¼	106¼	106¼
4	do 5s '41	105⅛	105⅛	105⅛
1	N W Tel 4½s '34	102	102	102
1	OntPNiF 1st 5s '43	106⅝	106⅝	106⅝
11	Otis Steel 6s '41	75	75	75
9	PacGas&El 5s '42	106	105⅛	106
1	PacRRMo 1st 4s '38	98⅛	98⅛	98⅛
9	PacTel&Tel 5s '37	106⅝	106⅝	106⅝
4	Pan-AP&T cv 6s '34	102⅝	102⅝	102⅝
6	ParamtBdy 5½s '51	103	103	103
5	ParaFamLsk 6s '47	85⅛	85	85
9	ParamtPub 5½s '50	78	78	78
17	Pathe Exch 7s '37	93	92	93
37	PaP&L 4½s '81	99⅝	99⅝	99⅝
3	Penn&DixCemt 6s '41	56	56	58
68	PennRR 6½s '36	106⅛	105⅛	105⅛
31	do 5s '64	100⅛	100	100
16	do gen 5s '68	104⅛	104	104
25	do 4⅞s '63	99	98⅝	98⅝
14	do gen 4½s '65	97½	97	97
9	do deb 4½s '70	89⅝	89⅛	89⅝
59	do gen 4½s '81	91⅛	90⅝	90⅝
8	do 4s '48	98⅝	98⅝	98⅝
2	PMarq ref 5s '56	80	80	80
7	do 1st 4½s ser C '80	72	71	71
14	Phila Co 5s '67	103⅝	103⅝	103⅝
29	PhilEl 1st&ref 4s '71	98⅝	98⅛	98⅝
5	Phil&RdgC&I cv6s'49	62	61	61½
24	PhillipsPet 5¼s '39	65⅜	65⅛	65⅜
11	Pillsbury Flr 6s '43	105¼	105	105
84	PCC&SL 4½s C '77	98⅛	97⅞	97⅞
21	Piland Gen El4½s'60	86⅛	86⅛	86⅛
1	PortoRicAmTb 6s'42	58⅝	58⅝	58⅝
32	Postal Tel 5s '53	64⅛	63⅛	63⅛
21	Pressed Stl Car5s'33	83	83	83
11	Pub Ser El&G4½s'70	105	105	105
15	do 4½s '71	99⅛	99⅛	99⅛
5	Pure Oil 5½s'37	89	89	89
4	do 5½s '40	84⅝	84⅝	84⅝
1	Read Co 4½sserA'97	96⅛	96⅛	96⅛
2	do 4½s ser B '97	95⅝	95⅝	95⅝
1	Rep Ir&Stl rfg5½s'53	78	78	78
25	Rio Grde &Wlst4s'39	92¼	92¼	92¼
5	Roch Gas 5½s'48	106⅛	106⅛	106⅛
2	St Jos Ld 5½s'41	94⅛	94⅛	94⅛
11	StLIM&S 4sR&Gdi'33	88	87	87
28	StL& SFr prln4sA'50	53	50⅛	51
22	do 5s ser B '50	61⅝	61	61
20	do 4½s '78	43	40	40
3	St L S W tm 5s '52	46	46	46
6	St P Un Sta 5s'72	111⅛	111⅛	111⅛
2	Say F & W 6s'34	104⅛	102⅛	104⅛
1	S A L con 6s'45	11⅛	11⅛	11⅛
3	do rfg 4s '59	9⅛	9⅛	9⅛
5	Shell P L 5s '52	86	86	86
20	Shell Un Oil 5s'47	70⅝	70	70
29	do deb 5s '49 ww	72	71⅛	71⅛
1	Silesian Am 7s '41	60⅛	60⅛	60⅛
6	Sinclair Oil 7s '37	98	96⅛	96⅛
8	do 6½s '38	95	93⅛	94⅛
21	do crude 5½s '38	102¼	102¼	102¼
16	Skelly Oil 5½s'39	65	65	65
1	Smith A O 6½s'33	102½	102½	102½
1	Solvay AmIn5serA'42	96⅛	96⅛	96⅛
30	So Colo Pw 6s'47	103⅝	103⅝	103⅝
1	So Bell T & T5s'41	105	105	105
9	So Pac 4½s '68	86⅝	84⅝	84⅝
5	do 4½s '69 w	86	86	86
70	do 4½s '81	84⅛	83	83
10	do rfg 4s '55	93	92⅝	93
79	do Ore Lines 4½s'77	95⅛	94	94¼
2	do San Fran Tm4s'50	92½	92½	92½
23	Sou Ry 6½s '56	85	84⅛	84⅛
2	do con 5s '94	103¼	103¼	103¼
9	do gen 4s '56	63⅛	62	62⅝
1	do 5s Mem div '96	101⅛	101⅛	101⅛
3	S W Bell Tel 5s '54	107⅛	107	107⅛
31	Stand Oil N J 5s'46	104⅝	104⅛	104⅝
8	Std Oil NYdeb4½s'51	101	100⅛	101
33	Tex Corp 5s '44	94⅛	93⅛	94
7	TPacMoPaTm 5½s'64	91⅛	91⅛	91⅛
6	Third Ave rfg4s'60	53	50	53
41	do adj 5s '60	37⅛	36	36
3	Trumbull Stl 6s'40	83	83	83
6	Un El Lt&Pw5½s'54	104	104	104
2	Un Oil Caldb5s'45ww	84⅛	81	81
27	Un Pac 4½s'67	99⅝	99⅝	99⅝
9	do 1st 4s '47	100⅝	100⅝	100⅝
7	do rfg 4s 2008	95⅛	95⅛	95⅛
2	do 4s '68	90⅝	90⅛	90⅛
1	Unit Drug Del 5s '53	101⅝	101⅝	101⅝
15	Unit St Rub 5s'47	68	68	68
14	Utah Lt&Tr 5s'44	99⅛	99⅛	99⅛
1	Utah Pw&Lt 5s'44	103⅛	103⅛	103⅛
3	UtilPw&Lt 5½s '47	72½	72	72½
12	do deb 5s '59 ww	66⅛	66⅛	66⅛
9	Vanadium 5s '41	80	79	79
2	Vertientes Sug 7s'42	27	27	27
2	Va & SW cons 5s'58	49	49	49
5	Va Ry 5s '62	102⅝	102⅛	102½
3	Wabash 1st 5s'39	100	98⅛	98⅝
7	do 2d 5s '39	97⅛	97⅛	97⅛
1	do 5s B '76	48	48	48
12	do 5s D '80	47⅛	45⅛	45⅝
6	do 5½s '75	58	56	56
3	do 4½s C '78	47⅛	44	44
1	do Det & Chi 5s '41	100⅛	100⅛	100⅛
2	Walworth 6½s '35xw	48	48	48
43	War BroPc cvdb6s'39	54	52⅛	54
7	Warner Sgrfg7s'39stp	12⅛	12⅛	12⅛
1	Wash W Pw 5s'39	104⅛	104⅛	104⅛
1	Westchester Lt 5s'50	110	110	110
2	W Pa Pw 5½s'53	105⅛	105⅛	105⅛
1	do 5s A '46	107	107	107
10	W Shore 4s 2361	86⅛	84⅛	84⅛
3	W Elec 5s '44	106	106	106
14	W Maryland 4s '52	69	66	66
3	W N Y & Pa1st5s'37	97	97	97
5	W Pac 5s '46	66⅛	66⅛	66⅛
1	West Un 6½s '36	110⅛	110⅛	110⅛
10	do gold 5s '51	103⅝	103⅝	103⅝
35	do gold 5s '60	103⅛	103	103
10	Wheel Stl 5½s'48	86	85	85
2	do 1st ref 4½s '53	80	80	80
2	Wh Eag O5½s'37ww	102⅝	102⅝	102⅝
4	WhSewMch6s '36 xw	30⅛	30⅛	30⅛
2	Willys-Over 6½s'33	101	101	101
7	Wilson & Co1st6s'41	93⅛	93⅛	93⅛
1	Wis Cent gen4s'49	40	40	40
2	do 4s SupAD div '36	48⅛	48⅛	48⅛
57	Yngstn S&T 5s '78	97⅛	97	97⅛
94	do 5½s B '70	97	95½	96

FOREIGN.

No. thous.	Issue	High.	Low.	Close.
10	AbitibiPw&P 5s'53	55	54½	54½
2	Adriatic El sf 7s'52	91	91	91
3	Antioquia 7sA'45	33	33	33
3	do 7s B '45	32	30	30
8	do 7s D '45	33	30	30
5	do 7s 1st ser '57	30	30	30
2	Antwerp sf 5s '58	99⅛	99⅛	99⅛
4	Argentine Gov 6sA'57	66⅝	66⅝	66⅝
5	do 6s B '58	65	65	65
2	do sf 6s '59 June	65⅛	65⅛	65⅛
20	do sf 6s '60 May	66⅛	65	65
4	do sf 6s '60 Sept	66⅛	65½	65½
5	do sf 6s '60 Oct	65	65	65
9	do sf 6s '61 Feb	66	65	65
4	do sf 6s '61 May	66¼	66¼	66¼
13	do 6½s '62	60	57⅝	57⅝
18	Australia 5s '55	59⅛	58⅛	58⅛
22	do 5s '57	59⅛	57⅝	58
22	do 4½s '56	53⅛	52⅝	53⅛
8	Austrian Govt 7s'43	103	103	103
5	do sf 7s '57	77⅛	77⅛	77⅛
5	Batavian Pet 4½s'42	94⅛	94⅛	94⅛
11	Belgium 7s '55	110⅛	110⅛	110⅛
20	do 7s '56	106⅛	106	106
4	do 6½s '49	106⅛	106⅛	106⅛
20	do 6s '55	101⅛	101⅛	101⅛
6	Berlin 6s '58	45⅛	45⅛	45⅛
20	Berlin Elec 6½s'51	59	56⅛	56⅛
5	do 6½s '59	56⅛	56⅛	56⅛
1	do 6s '55	49⅛	49⅛	49⅛
7	Berlin El Rys 6½s'56	51⅝	51⅝	51⅝
5	Bogota 8s '45	45	40	40
5	Boliva Rep 7s'58	14⅝	14⅝	14⅝
17	do 7s '69	14	14	14
26	Brazil 8s '41	52⅝	50⅛	52
3	do 7½s '52	100	100	100
33	do 6½s '26-'57	45⅛	40	40
21	do 6½s '27-'57	45	42	42
4	do Cent Ry 7s '52	40	37	37
1	Breda Er 7s'54ww	62⅝	62⅝	62⅝
5	Bremen 7s '35	71	71	71
6	Brisbane 5s '57	47	44⅛	44⅛
5	do 5s '58	45⅛	45	45
12	Budapest 6s '62	49⅛	48	49⅛
1	Buenos Air 6½s'B'55	58	58	58
5	Buenos Air Prov6s'61	44⅛	40	40
2	do 6½s '61	40	40	40
10	Bulgaria 7s '67	52	49⅝	50⅛
2	do sf 7½s '68	60¼	60¼	60¼
3	Caldas 7½s '46	45	40	40
12	Canada 5s '52	107	106¼	106¼
2	do 4½s '36	102⅜	102⅜	102⅜
48	do 4s '60	96⅜	95¼	95⅜
6	Cauca Val 7½s '46	40	40	40
5	Chile 7s '42	35¼	35	35
17	do sf 6s '60	25½	25	25
24	do sf 6s Jan '61	27⅛	25⅛	25⅛
30	do sf 6s deb '61	27	26	27
4	do sf 6s Sept '61	28	26	26
1	do sf 6s March '62	28	28	28
7	do sf 6s May '63	25⅛	25	25
35	Chile Mt Bk6⅛s '61	34¼	34	34½
37	do 6½s '57	26⅛	25⅝	26
31	do 6s '61	25	22½	22½
2	do 6s '62	24¼	24¼	24½
6	Chilean CM7s srA'60	25	21⅜	25
45	Columbia Rp6sJan'61	42½	38	39¼
53	do 6s Oct '28-'61	43	38	38⅜
16	Colom AgMtgB6s'47	42½	41	41
15	do sf 6s '48	45	42	42
6	Colombia Mt Bk7s'46	42½	42	42½
3	do 6½s '47	38⅝	38¼	38¾
3	Cologne 6½s '50	55	54	54
25	Copenhagen 5s '52	99¼	99	99
2	Cordoba City 7s'57	31¼	31¼	31¼
48	Costa Rica 7s '51	59¾	59	59
5	Czecho-Sl Rep 8s '51	107¾	107¾	107¾
6	do 8s B '52	107¾	107	107¾
3	Cuba 5½s '53	90	89½	89½
1	do ext 5s 1904-'44	88	88	88
9	do 4½s '49	78	75	75
20	do Pub Wks 5½s '45	53¼	52	52
9	Cundinarm sf 6½s'59	40	37½	37½
14	Denmark 6s '42	105⅝	105	105
6	do 5½s '55	101	100¼	100¼
26	do 4½s '62	95½	95¼	95½
4	DeutscheBk Gs'32 ct	85	85	85
7	DominicanR 5½s '42	89	89	89
13	do 4½s 2d ser '40	87⅝	87	87
17	DukePrPw 6s '66	104	104	104
4	DutchE Ind 6s '47	101¼	101¼	101¼
2	do 6s '62	101⅛	101⅛	101⅛
12	ElecPwGerm 6½s '50	64	59	60½
5	do 6½s '53	61⅝	61⅝	61⅝
3	ElSalvador 8s '48	80¼	80	80
2	Fiat sf deb 7s '46	87⅝	87⅝	87⅝
2	Finland ext 6½s '56	77	77	77
2	do 5½s '58	72	72	72
1	Finnish 6½s A '54	70	70	70
7	Frankfort 6½s '53	52	51½	51½
2	French Rep 7½s '41	125¼	125¼	125¼
6	do 7s '49	118¼	118⅛	118⅛
1	GelsenkirMin 6s '34	68	68	68
5	GerConAgBk 7s '50	67	65¼	67
5	do 6s '60 July	52	50¼	52
34	do 6s '60 Oct	52	50	52
2	do 6s '38	63	61¼	61¼
14	Ger Cn Ag L 6½s '58	47	47	47
88	Ger Ext Loan 7s'49	87¼	86½	87
107	do Inter 5½s '65	59½	57½	58
1	GerGenElec 7s '45	80	80	80
11	do 6½s '40	75⅝	75⅜	75⅝
1	do 6s '48	63½	63½	63½
6	GoodHopeI&S 7s '45	64	64	64
1	Graz 8s '54	79⅞	79⅞	79⅞
5	GtConsEP Jap7s '44	98¼	98¼	98¼
77	do 6½s '50	92	91½	91½
2	Greek Gov 7s '64	99¾	99¾	99¾
9	do 6s '68	85	84¾	85
4	Hansa S S 6s'39 ww	40	39¼	39¾
2	Heidelberg7½s '50	60	60	60
13	Helsingfors6½s '60	76	76	76
2	Hungary 7½s '44	81½	81½	81½
2	IrishFree St 5s '60	101	101	101
1	ItalCred con7s A '37	98¼	98¼	98¼
11	do 7s B '47	95	92½	92½
7	ItalPubUtil 7s '52	89¾	88½	89¾
27	Italy 7s '51	99½	99½	99½
17	Japan Gov 6½s '54	106⅛	106	106
36	do 5½s '65	96⅜	96¼	96½
7	JugoslavMtBk 7s '57	62⅝	62⅝	62⅝
14	KarstadtRud 6s '43	33¼	30	30
13	Kreuger&Toll 5s '59	76	75⅝	75⅜
1	Leipzig 7s '47	70¼	70¼	70¼
24	Medellin 6½s '54	31⅝	31⅜	31½
1	MeridionaleEl7s '57	92	92	92
2	MetWS&D 5½s '50	48	47	47
19	Milan 6½s '52	81½	81½	81½
4	MinasGer sf 6½s '58	30	30	30
5	MontecM 7s '37 ww	92½	92½	92½
4	Netherlands 6s '72	104¼	104¼	104¼
11	NewSoWales 5s '57	53½	50¼	50½
11	do 5s '58	53	49	49
15	NorddeutLloyd6s '47	62	62	62
15	NordRy 6½s '50	105¾	105¾	105¾
1	NorwegRyEl 5½s '57	93⅞	93⅞	93⅞
10	NorwayKing 6s '43	105¼	104⅝	104¾
23	do 6s '44	104⅜	104	104
10	do 6s '52	101¼	100⅞	100⅞
3	do 5½s '65	102½	101½	101½
42	do 5s '63	100⅜	100	100
10	NorwayMuBk 5s '70	100¼	100¼	100¼
4	OntPwSer 5½s '50	77½	76⅞	77½
16	OrientalDevLtd 6s'53	99¾	99¼	99¼
10	do deb 5½s '58	94¼	93¾	93¾
3	Oslo 6s '55	101	100⅜	100⅜
1	do 5½s '46	101	101	101
13	PanamaRep5½s '53	103½	103¼	103½
6	do 5s '63	83⅛	83⅛	83½
11	ParisLy&Med 7s '58	106	106	106
7	Pernambuco 7s '47	20	20	20
5	Peru 7s '59	20½	20	20
11	do 6s '60	16	15	15
20	do sf 6s 2d ser '61	16	15	15
15	Poland 8s '50	74¼	73½	74½
37	do 7s '47	64½	64	64¼
3	do 6s '40	65	64	64
1	PortoAlleC 7½s '66	32	32	32
2	PragueGreat7½s '52	103⅝	103⅜	103⅝
7	PrussiaFr St 6½s'51	55	54¼	55
10	do 6s '52	52¾	49¾	49¾
2	QueenslandSt 6s '47	69	69	69
4	RhineMainDan7s '50	69½	66	69½
2	RhineelbeUn7s '46	62	59	62
1	RhineWestEP 7s '50	70	70	70
6	do 6s '52	64	60¼	64
5	do 6s '53	53	53	53
5	do 6s '55	58⅜	58⅛	58⅜
5	RioGdeDoSul sf6s'68	26	24⅜	24⅛
28	Rio de Jan 6½s '53	29	27½	29
7	Rome 6½s '52	84½	84¼	84¼
9	Rotterdam 6s '64	106	106	106
3	RoyDut4s'45 w w	90¼	90¼	90¼
13	Ruhr 6s '53	40½	40½	40½
5	SantaFe [ARG]7s'42	62⅝	60	60
5	SaoPauloCity6½s '57	25	24	24
2	SaoPauloSt 8s '50	44	42¼	42½
8	do 7s '40	72	71½	72
3	do 7s '56	40¼	40¼	40¼
1	SaxonPuWks 7s '45	59¼	59¼	59¼
16	do gen&rfg 6½s '51	55	54	54
21	Seine France 7s '42	106⅞	106¼	106¼
4	SerbsCroa&Sl 8s '62	75	73½	75
33	do 7s ser B '62	66	65½	65⅜
1	ShinyetsuEP 6½s '52	85¼	85¼	85¼
18	Siemens&Ha 6½s '51	83	82	83
6	SilesiaProv 7s '58	44	44	44
1	SilesLandoB1st6s'47	42	42	42
2	SoissonsCity 6s '36	106¼	106¼	106¼
6	SwedenKing 5½s '54	103⅝	103⅝	103⅝
1	Sydney 5½s '55	50½	50½	50½
5	Swiss Gov 5½s '46	105⅜	105¼	105⅜
26	TaiwanElP 5½s '71	94¼	93¾	94¼
5	Toho El Pw 7s '55	100⅜	100⅜	100⅜
14	do 6s '32	99½	99¼	99½
1	Tokio City 5s '52	81¼	81¼	81¼
10	do 5½s '61	95¼	95¼	95¼
23	TokioElLgt 6s '53	85	84½	84½
21	Tolima 7s '47	51	48	48
1	TyrolHydroEl 7½s'55	80	80	80
1	UjigawaEPw 7s '45	100¼	100¼	100¼
545	UKingGB&I 5½s '37	105⅛	104⅝	105⅛
31	US Wks 6½s A '51	47	45⅜	46⅛
15	do 6½s A '47	42	40	40
4	do 6½s C '51	47	47	47
2	USWks Burb 7s '51	102	102	102
2	UnterelbeP&P 6s '53	50½	50½	50½
4	UpperAusPro 7s '45	94⅜	94⅜	94⅜
5	Uruguay 8s '46	57¼	54	54
6	do 6s '60	43¼	43	43
1	do Pub Wks 6s '64	42¼	42¼	42¼
4	Vienna sf 6s '52	74½	74½	74½
11	Warsaw 7s '58	48⅜	46⅜	47¼
4	WestphalUEP 6s '53	45¼	42¼	45¼
1	WauertHyEP6½s '50	67	67	67
25	Yokohama 6s '61	99⅝	99¼	99½

TO THE HOLDERS OF

Rockford Electric Company

First and Refunding Mortgage Five Per Cent. Thirty Year Gold Bonds Due March 1, 1939

Notice is hereby given as provided in the Mortgage and Deed of Trust dated March 1, 1909 between Rockford Electric Company and The Standard Trust Company of New York, as Trustee, Guaranty Trust Company of New York, Successor Trustee by merger, that Twenty-three Thousand Dollars ($23,000) principal amount Rockford Electric Company First and Refunding Mortgage Five Per Cent. Thirty Year Gold Bonds due March 1, 1939 issued under said Mortgage and Deed of Trust, bearing the following numbers, have been drawn by lot by the Trustee for redemption for account of the Sinking Fund and will be paid and redeemed on September 1, 1931 at 105% of their principal amount and accrued interest thereon to that date:

5	866	1304	1713	2201	2493
39	1008	1361	1836	2234	2543
363	1100	1577	1964	2264	2742
682	1154	1622	2175	2296	2741

Holders of the above bonds should present and surrender them for payment and redemption as aforesaid on or after September 1, 1931 with the March 1, 1932 and subsequent coupons attached at the Trust Department of Guaranty Trust Company of New York, 140 Broadway, New York, N. Y. The coupons due September 1, 1931 should be detached and presented for payment in the usual manner. On September 1, 1931, interest on the above bonds shall cease and coupons maturing after that date shall be null and void.

GUARANTY TRUST COMPANY OF NEW YORK, Successor Trustee.

By WILLIAM C. POTTER, President.

Dated, August 4, 1931.

TWO TRACTS ARE PURCHASED FOR PUBLIC PARKS

Forest Preserve - Edison Trustees Buy.

BY AL CHASE.

Trustees of the Edison Park district yesterday took title to a tract containing 2½ acres at the northwest corner of Oriole and Catalpa avenues. The seller was the Kimbell Trust and Savings bank, trustee. The price paid, according to J. E. Harrington, attorney for the park board, was $18,000. The property will be used for a park and playground.

Other property which was transferred yesterday from private ownership into the control of a public body for park purposes was 200 feet of frontage on the north side of North avenue, extending 528 feet along the west bank of the Des Plaines river. This parcel was purchased by the forest preserve district of Cook county from Joseph Bristow Jr. for an indicated $14,560. The property comprises 1¼ acres.

North Michigan Lease.

Murray Wolbach has leased the first floor store at 541 North Michigan avenue to the Rickett's Art galleries for a five year term, subject to a cancellation clause in case he decides to erect a new building. Until recently Mr. Ricketts had an interest in the Leger galleries of London at 1138 Lake Shore drive. He has sold this to the English concern.

Title to the southeast corner of Washington boulevard and Talman avenue, 100x189, improved with a two story building containing warehouse space and offices, occupied by Nelson K. Reese, wholesale flour, has been transferred by Mr. Reese to Albert W. Westaway.

Realtor Executives to Meet.

The executive committee of the National Association of Real Estate Boards will meet at the Union League club today. The members of this body are: Henry G. Zander of Chicago, Leonard P. Reaume, James B. Fisher, Stephen W. Sleeper, Walter S. Schmidt, Robert S. Jamison Jr., George D. Robertson, and Harry S. Kissell, national president.

Arthur R. Gholston has taken title to the southwest corner of Calumet avenue and East 44th street, 66x137, improved with a twenty-four apartment building, for the purpose of refinancing the property. The Chicago Title and Trust company conveyed the title as trustees.

Walter Becker has purchased the vacant 48x121 at 5340-44 North Ashland avenue from the Ashland Avenue Motor Sales for an undisclosed consideration.

BUSINESS PERSONALS

The Van Strum Financial service announces that the following have become associated with the firm: Frederick J. Brookes, formerly economist for British Type Investors; Barrett Philip, formerly of G. G. Marshall & Co., and Ralph H. Thacher, formerly of Pacific Trust company.

John H. Miller, Chicago editor of Business Week, will address the Chicago Financial Advertisers at their weekly meeting Wednesday noon in the Midland club. His subject will be "Management Meets the Depression."

COTTONSEED OIL.

NEW YORK, Aug. 24.—(AP)—Bleachable cottonseed oil closed rather firm today, unchanged to 11 points higher. Buying of September and March was credited to houses with cotton connections. Crude oil was nominal. Sales, 33 contracts, or 4,450 brls. The ginning report did not create any special interest. Bleachable spot closed 5.60c; September, 5.35c; December, 5.05c; January, 5.18c; March, 5.32c. There were no sales in the prime summer yellow contract with closing prices as follows: Spot, 5.20c; September, 5.15c; December, 5.00c; January, 5.05c; March, 5.10c.

ROSIN AND TURPENTINE.

SAVANNAH, Aug. 24.—(AP)—TURPENTINE—Firm, 31½c; sales, 145; receipts, 593; shipments, none; stock, 41,114 casks. ROSIN—Firm; sales, 378; receipts, 1,286; shipments, 4,746; stock, 217,988 brls. Quote: B. $2.75; D, $2.75; E, $2.75@$2.80; F, $2.90; G, $2.90; H, $2.90; I, $2.92½; K, $2.95; M, $3.00; N, $3.50; WG, $4.85; WW, $5.15; X, $5.25.

AGRICULTURAL CHEMICAL FIRM REPORTS DEFICIT

[Chicago Tribune Press Service.]

New York, Aug. 24.—The first annual statement by the American Agricultural Chemical company since it took over the business of its predecessor was issued today, showing net deficit for the year ended June 30, 1931, including the results of its predecessor firm up to the time it was taken over, of $782,172 after all charges. The new company was formed under the laws of Delaware in accordance with the plan of capital adjustment.

The balance sheet as of June 30 revealed current assets of $19,846,934, including cash of $5,978,698, against current liabilities of $733,831. Surplus stood at $29,717,042, against $34,539,821 for the predecessor company a year ago.

Altorfer Bros.' Factories Go Back in Operation

Factories of Altorfer Brothers company makers of washers, ironers, and other household utilities, at Peoria and Roanoke, Ill., are in full operation again after being closed two weeks to permit tooling up for new production of three Westinghouse washers, President Silas H. Altorfer announced yesterday.

Youngstown Area Steel Plants Start at 43 Pct.

Steel plant operations in the Youngstown district are starting the week at 43 per cent of capacity, about 3 per cent above the close of the previous week, but 1 per cent below the level at the beginning of last week, Dow, Jones & Co. reports.

BOSTON STOCK MARKET

[Quoted by Paine, Weber & Co.]:

	Sales.	High.	Low.	Close.
Bos & Albany	120	181¾	181	181
Boston Elev	130	94	93¾	94
Copper Range	100	4½	4½	4½
Edison Elec	21	265½	264	264
Mass Util	55	4	3⅞	4
N E Telephone	55	142¼	142	142¼
Quincy	105	4¼	4¼	4¼
Shawmut Assn	42	13⅝	13⅝	13⅝
Sullivan	50	15½	15½	15½
Swift	90	25⅝	25⅝	25⅝
Torrington	20	43¾	43¾	43¾
Un Twist Drill	200	17½	17¼	17½
United Fdrs	485	5	4⅞	4⅞
Shoe	45	54½	54	54

BOND MARKET SAGS; RAIL, FOREIGN LIENS AT NEW LOW LEVELS

New York, Aug. 24.—(AP)—The bond market declined irregularly today and the number of new low prices was reached in railroad and foreign obligations. A late rallying tendency proved too feeble for most of the better groups to recover their early losses. The action of the foreign issues was ascribed in part to the overnight news of the political developments in London. Subsequent cables reporting the organization of a coalition government served to steady the market.

United Kingdom of Great Britain and Ireland 5½s of 1937 reached a new low at 104⅝ on the heaviest volume in recent months but they recovered to 105¼ by the close, which represented a net fractional decline. Sharp losses occurred also in Buenos Aires 6½s of 1961, Kreuger and Toll 5s of 1959, both of which reached new bottom prices at 40 and 75⅝, respectively; Australian 5s of 1957, German 5½s and 7s, Tolima 7s, and Colombian 6s of January and October, 1961. Each of the latter two bonds reached record low prices at 38, but closed somewhat above that level.

A few of the active rail issues to make new low records were Baltimore and Ohio 4½s of 1933, St. Paul 5s of 1975, Nickel Plate 4½s of 1978, Missouri Pacific general 4s and 5s of 1978 and 1980, Denver and Rio Grande Western 5s, Erie 5s of 1975, Southern Pacific 4½s of 1981, Wabash 5½s, and Gulf, Mobile and Northern 5s and 5½s.

Loans of the United States government were irregularly higher, although most of them were quiet. Trading in public utility and industrial bonds was moderate and their prices held pretty close to Saturday's closing levels, but an easy tendency was apparent among them.

GASOLINE AND OILS.

GASOLINE — Including tax: Red Crown, tank wagon and service station, 11c. Stanolind blue, tank wagon, 10c; service station, 10c; ethyl, 14c. CARBON—Perfection, 8. FURNACE OIL—Stanolind, tank wagon, 10c; 100 gals, 8c; all over 100 gals, 7c. TURPENTINE—47c. LINSEED OIL—Raw, 72c; boiled, 75c. DENATURED ALCOHOL—Drums, 38c. WHITE LEAD—100 lb keg, $13.25.

$5,000,000

Interstate Power Company

(Delaware corporation)

First Mortgage Gold Bonds
5% Series due 1957

Dated January 1, 1927 — Due January 1, 1957

Interest payable January 1 and July 1 in New York and Chicago without deduction for any Federal income tax not exceeding 2% per annum. The Company agrees to refund Pennsylvania and Connecticut 4 mills taxes; Maryland 4½ mills tax; California 5 mills tax and Massachusetts income tax not exceeding 6% per annum. Redeemable as a whole at any time or in part on any interest date, on sixty days' published notice, at 105 prior to January 1, 1933; thereafter at reducing premiums; plus accrued interest in each case. Coupon and registered bonds.

THE CHASE NATIONAL BANK OF THE CITY OF NEW YORK, Corporate Trustee

The following has been summarized from a letter written to us by Mr. H. L. Clarke, President of the Company, copies of which will be furnished on request:

Business: Interstate Power Company (of Delaware) and its wholly owned subsidiaries furnish, without competition, electric power and light to 330 communities and gas to 7 communities in the states of Minnesota, Iowa, South Dakota, North Dakota, Wisconsin, Oklahoma, Nebraska and Illinois. Steam heat is furnished to 2 communities and the Company operates an electric railway and bus service in Dubuque and adjacent territory. The population of the territories served is approximately 495,000.

Eastern Iowa Electric Company is not included as a subsidiary of Interstate Power Company or as part of the system, resulting in the elimination of $46,813 from consolidated gross earnings for the twelve months ended June 30, 1931.

Capitalization: The consolidated capitalization of Interstate Power Company (of Delaware) and wholly owned subsidiaries, giving effect to present financing, as of June 30, 1931, was as follows:

	Authorized	Outstanding
Common Stock (no par value)	175,000 shs.	175,000 shs.
Cumulative Preferred Stock (no par value)	200,000 shs.	—
$7 Dividend Series	—	75,000 shs.
$6 Dividend Series	—	45,000 shs.
6% Gold Debenture Bonds due 1952	$7,500,000	$7,500,000
First Mortgage Gold Bonds, 5% Series due 1957 (including this offering)	(*)	$28,775,000

(*) Issuance of additional bonds restricted by provisions of the mortgage.

Purpose of Issue: Of the present offering of $5,000,000 First Mortgage Gold Bonds, 5% Series due 1957, $4,000,000 principal amount were originally sold by the Company directly to Utilities Power & Light Corporation, which in turn has sold such bonds, without profit to itself, to the present offering group. The proceeds from the sale of the balance of the present offering ($1,000,000) will be used to reimburse the Company in part for extensions and additions made to the properties of the system and for other corporate purposes.

Earnings: Consolidated earnings of Interstate Power Company (of Delaware) and wholly owned subsidiaries for the twelve months ended June 30, 1930, and June 30, 1931, were as follows:

	Twelve Months Ended June 30, 1930	June 30, 1931
Gross Earnings Including Other Income	$6,289,842	$6,478,352
Operating Expenses, Maintenance and Taxes other than Federal Income Taxes	2,987,236	3,128,125
Net Earnings available for Interest, Reserves, etc.	$3,302,606	$3,350,227
Annual Interest Requirements on $28,775,000 First Mortgage Gold Bonds, 5% Series due 1957 (including this offering)		$1,438,750

Net earnings as above for twelve months ended June 30, 1931, before interest, reserves, etc. were over 2.3 times the above annual charges.

Approximately 95% of the gross earnings set forth above of the system was derived from the sale of electric light and power and manufactured gas.

Security: The First Mortgage Bonds are secured, in the opinion of the Company's counsel, by a direct first mortgage on all the real estate, plants, transmission lines and other fixed public utility properties owned by the Company (located in Minnesota, Iowa, South Dakota and Oklahoma) or hereafter acquired (subject, as to after acquired properties, to prior liens within the limits permitted by the mortgage) and by the pledge of all outstanding bonds and capital stocks of wholly owned subsidiaries owning the Wisconsin, North Dakota, Nebraska and Illinois properties included in the system.

Management: The Company and its wholly owned subsidiaries constitute an important part of the Utilities Power & Light Corporation's system.

We Recommend these Bonds for Investment

Price 88 and Interest, Yielding Over 5.90%

We offer these bonds for delivery when, as and if issued and received by us and subject to the approval of all legal matters by counsel, Messrs. Rushmore, Bisbee & Stern, New York City, for us and Francis E. Matthews, Esq., Chicago, for the Company. It is expected that permanent bonds will be available for delivery on or about September 1, 1931.

Chase Harris Forbes Corporation

Central Republic Company

Halsey, Stuart & Co. Incorporated

Harris Trust and Savings Bank Organized as N. W. Harris & Co., 1882. Incorporated 1907

Bancamerica-Blair Corporation

August 25, 1931.

Statements in this advertisement, although they do not constitute representations by us, are based upon information which we regard as reliable.

SOME U. S. CIT[IES] PASS '30 REC[ORD] ON CONSTRUCTI[ON]

Chicago Figure to July Put at $53,083,30[0]

New York, Aug. 24.—(AP)— ... general declines, those cities ... set the construction pace for ... country in 1930 are showing in ... instances even keels in stormy ... pression seas, some few are act... beyond 1930 records, L. Seth Sc... man, chief statistician of F. W. D... corporation, finds.

"Of the 35 cities that have sh... construction contracts in exce... $5,000,000 during the first s... months of 1931, eight reported ... aheads over the same seven m... period of 1930. These were Bo... Yonkers, Buffalo, Rochester, S... cuse, Washington, Houston, and ... Francisco," Mr. Schnitman state... a survey.

Nearly Doubles Record.

Boston nearly doubled its ... record this year with $44,272... Washington's total for this year ... $40,354,700. Houston's was $11,88... against $10,955,900 in 1930. San F... cisco showed a total of $14,505,20... this year on the basis of buil... permits.

"During the same period we ... noted that the greater tendency to... stabilization has been shown for ... most part by the small city and ... particularly the city of under 10... population. This was natural, f... was the larger city which had ... to bear in the deflation of real e... values, just as these same larger ... got the full benefit of the re... boom. Spotty conditions of imp... ment will be noticed, even in som... the larger cities, although fu... sharp losses may be expected in ... parts."

$10,000,000 Cities.

Cities in the ten million dollar ... over class line up according to ... struction records for the present ... through the end of July in the fo... ing order:

	1931.	193[0]
New York City	$379,252,400	$344,53...
Chicago	53,083,300	75,87...
Boston	44,272,200	23,09...
Philadelphia	42,463,100	96,17...
Washington, D. C.	40,354,700	39,79...
Los Angeles	26,453,900	45,55...
Cleveland	22,460,700	28,23...
Cincinnati	21,011,900	26,57...
Detroit	19,863,200	38,61...
St. Louis	18,349,600	22,37...
Baltimore	17,542,200	26,17...
Kansas City, Mo.	14,885,200	22,30...
San Francisco	14,505,200	13,63...
Oklahoma City	13,935,400	15,18...
Milwaukee	13,398,700	27,96...
Pittsburgh, Pa.	12,235,300	30,41...
Houston, Tex.	11,888,800	10,95...
New Haven, Conn.	11,108,200	12,88...
Buffalo	10,675,400	10,01...

Other cities in the five million ... over class for the first seven mo... of 1931 were Dallas, El Paso, ... Worth, Oakland, Seattle, Provid... Jersey City, Newark, Indianap... Minneapolis, St. Paul, and New... leans.

Peoples National Bank [...] Latrobe Fails to O[pen]

Latrobe, Pa., Aug. 24.—(AP)— ... People's National bank here, ha... deposits of $2,350,000, failed to ... today. A notice was posted w... said the directors decided to clo... to "conserve the assets for loya... positors." C. E. Underwood, nat... bank examiner, said the bank ha... sets of $3,200,000, capital of $20... and surplus and undivided profi... $370,000.

Southern Pacific July Net Income Is $2,951,[...]

New York, Aug. 24.—(AP)—Rail... reporting today net operating in... for July, with comparisons with... year, include:

	1931.	19[30]
Southern Pacific	$2,951,500	$4,3...
Norfolk and Western	2,843,877	3.1...
St. L. and San Fran.	932,088	1.5...
Minneapolis and St.L.	131,743	...
Reading	136,335	...

BANK SURVEY SKETCH[ES] PROGRESS MADE [IN] MACHINERY IN U.[S.]

Remarkable progress in both ... production and use of industria... chinery has been made in the U... States during the present centur... particularly since the world wa... cording to The Index, publish... The New York Trust company.

"Between 1914 and 1927," Th... dex says, "according to the bure... census, the annual value of indu... machinery produced in this co... increased from $978,064,000 to $... 162,000. It is significant tha... same period was marked by con... ous increases in the rate of p... tivity of American labor emplo... the industries which absorbed t... creased output of industrial ... chinery.

"The United States has becom... the principal producer and the ... cipal user of industrial mac... among all countries. Thus, the b... of foreign and domestic com... estimates that the United State... produces, in dollar value, no les... 57 per cent of the total world ... of industrial machinery, the p... nence of this country's positi... this respect being illustrated b... trast with that of the next ... producers, Great Britain and Ge... each of which accounts for a... mately 13 per cent of the total ... output. It is estimated, mo... that the United States, with ... per cent of the world's popu... absorbs about 52 per cent of th... world production."

American machinery, The ... points out, has become a fa... increasing importance in intern... trade, the United States bei... principal exporter of industri... chinery. While 1930 exports am... to only $220,913,000 as compare... 1929 exports amounting to $2... 000, this amount represented ... of almost 7 per cent over 19... more than doubled similar exp... 1923.

BOND MARKET SAGS; RAIL, FOREIGN LIENS AT NEW LOW LEVELS

New York, Aug. 24.—(AP)—The bond market declined irregularly today and a number of new low prices were reached in railroad and foreign obligations. A late rallying tendency proved too feeble for most of the major groups to recover their early losses. The action of the foreign issues was ascribed in part to the overnight news of the political developments in London. Subsequent cables reporting the organization of a coalition government served to steady the market.

United Kingdom of Great Britain and Ireland 5½s of 1937 reached a new low at 104⅝ on the heaviest volume in recent months but they recovered to 105¼ by the close, which represented a net fractional decline. Sharp losses occurred also in Buenos Aires 6½s of 1961, Kreuger and Toll 5s of 1959, both of which reached new bottom prices at 49 and 75⅝, respectively; Australian 5s of 1957, German 5½s and 7s, Tolima 7s, and Colombian 6s of January and October, 1961. Each of the latter two bonds reached record low prices at 38, but closed somewhat above that level.

A few of the active rail issues to make new low records were Baltimore and Ohio 4½s of 1933, St. Paul 5s of 1975, Nickel Plate 4½s of 1978, Missouri Pacific general 4s and 5s of 1978 and 1980, Denver and Rio Grande Western 5s, Erie 5s of 1975, Southern Pacific 4½s of 1981, Wabash 5½s, and Gulf, Mobile and Northern 5s and 5½s.

Loans of the United States government were irregularly higher, although most of them were quiet. Trading in public utility and industrial bonds was moderate and their prices held pretty close to Saturday's closing levels, but an easy tendency was apparent among them.

GASOLINE AND OILS.

GASOLINE — Including tax: Red Crown, tank wagon and service station, 11c. Stanolind blue, tank wagon, 10c; service station, [illegible] ethyl, 14c. CARBON—Perfection, [illegible] FURNACE OIL—Stanolind, tank wagon, 7c; [illegible] gals. 6c; all over 100 gals. 7c. TURPENTINE—47c. LINSEED OIL—Raw, 72c; boiled, 75c. DENATURED ALCOHOL—[illegible] drums, 58c. WHITE LEAD—100 lb kegs, 12.25.

...January 1, 1957 ...d income tax not ...; Maryland 4½ ...deemable as a ... January 1, ...al bonds.

...ompany, copies of ...s furnish, with... ...mmunities in the ...ka and Illinois. ...and bus service ...mately 495,000. ...Company or as ...rnings for the ...re) and wholly ...was as follows:

...eries due 1957, ...tly to Utilities ...to the present ...0,000) will be ...s of the system ...ly owned sub... ...as follows:

...m the sale of ...el, by a direct ... public utility ...oma) or here... ...mitted by the ...d subsidiaries ...stem. ... part of the

...all legal mat... ...sq., Chicago, ...mber 1, 1931.

...art & Co. ...rica-Blair ...ation

SOME U. S. CITIES PASS '30 RECORD IN CONSTRUCTION

Chicago Figure to July 31 Put at $53,083,300.

New York, Aug. 24.—(AP)—Despite general declines, those cities which set the construction pace for the country in 1930 are showing in some instances even keels in stormy depression seas, some few are actually ahead of 1930 records, L. Seth Schnitman, chief statistician of F. W. Dodge corporation, finds.

"Of the 25 cities that have shown construction contracts in excess of $10,000,000 during the first seven months of 1931, eight reported gains over the same seven month period of 1930. These were Boston, [illegible], Buffalo, Rochester, Syracuse, Washington, Houston, and San Francisco," Mr. Schnitman states in a survey.

Nearly Doubles Record.

Boston nearly doubled its 1930 record this year with $44,272,200. Washington's total for this year was $40,354,700. Houston's was $11,888,800 against $10,955,900 in 1930. San Francisco showed a total of $14,505,200 for the year on the basis of building permits.

"During the same period we have noted that the greater tendency toward stabilization has been shown for the most part by the small city and town, particularly the city of under 100,000 population. This was natural, for it was the larger city which had most to lose in the deflation of real estate values, just as these same larger cities got the full benefit of the recent boom. Spotty conditions of improvement will be noticed, even in some of the larger cities, although further sharp losses may be expected in some parts."

$10,000,000 Cities.

Cities in the ten million dollar and over class line up according to construction records for the present year through the end of July in the following order:

	1931.	1930.
New York City	$279,252,400	$344,534,300
Chicago	53,083,300	75,873,900
Boston	44,272,200	23,091,400
Philadelphia	42,463,100	96,178,800
Washington, D. C.	40,354,700	39,795,800
Los Angeles	28,453,900	45,554,500
Cleveland	22,480,700	28,236,500
[illegible]	21,011,900	26,577,300
[illegible]	19,863,200	38,619,000
St. Louis	18,349,600	22,274,000
Baltimore	17,542,200	26,174,000
Kansas City, Mo.	14,885,200	22,306,700
San Francisco	14,505,200	13,635,800
Oklahoma City	13,935,400	15,180,500
Milwaukee	13,398,700	27,982,900
Pittsburgh, Pa.	12,235,300	30,418,800
Houston, Tex.	11,888,800	10,955,900
New Haven, Conn.	11,108,300	12,882,300
Buffalo	10,675,400	10,019,800

Other cities in the five million and over class for the first seven months of 1931 were Dallas, El Paso, Fort Worth, Oakland, Seattle, Providence, Jersey City, Newark, Indianapolis, Minneapolis, St. Paul, and New Orleans.

Peoples National Bank at Latrobe Fails to Open

Latrobe, Pa., Aug. 24.—(AP)—The People's National bank here, having deposits of $2,250,000, failed to open today. A notice was posted which said the directors decided to close it to "conserve the assets for loyal depositors." C. E. Underwood, national bank examiner, said the bank had assets of $3,300,000, capital of $200,000, and surplus and undivided profits of $[illegible].

Southern Pacific July Net Income Is $2,951,599

New York, Aug. 24.—(AP)—Railroads reporting today net operating income for July, with comparisons with last year, include:

	1931.	1930.
Southern Pacific	$2,951,599	$4,215,641
[illegible] and Western	2,843,877	3,119,240
St. L. and San Fran.	932,089	1,374,757
Minneapolis and St.L.	121,742	46,841
Reading	136,335	674,500

BANK SURVEY SKETCHES PROGRESS MADE BY MACHINERY IN U. S.

Remarkable progress in both the production and use of industrial machinery has been made in the United States during the present century and particularly since the world war, according to The Index, published by The New York Trust company.

"Between 1914 and 1927," The Index says, "according to the bureau of census, the annual value of industrial machinery produced in this country increased from $978,064,000 to $3,103,-[illegible]. It is significant that the same period was marked by conspicuous increases in the rate of production of American labor employed in the industries which absorbed the increased output of industrial machinery.

"The United States has become both the principal producer and the principal user of industrial machinery among all countries. Thus, the bureau of foreign and domestic commerce estimates that the United States now produces, in dollar value, no less than 47 per cent of the total world output of industrial machinery, the preeminence of this country's position in this respect being illustrated by contrast with that of the next largest producers, Great Britain and Germany, each of which accounts for approximately 13 per cent of the total world output. It is estimated, moreover, that the United States, with only 6 per cent of the world's population, absorbs about 52 per cent of the total world production."

American machinery, The Index points out, has become a factor of increasing importance in international trade, the United States being the principal exporter of industrial machinery. While 1930 exports amounted to only $230,913,000 as compared with 1929 exports amounting to $277,765,-[illegible], this amount represented a gain of almost 7 per cent over 1928 and more than doubled similar exports in [illegible].

NEW · YORK · STOCK · TRANSACTIONS

Monday, Aug. 24, 1931.
Shares sold today.......... 800,000
Year ago.......... 1,600,000

Monday, Aug. 24, 1931.
Total sales 1931 to date..... [illegible]
Total sales 1930 to date.....573,000,000

[The figures in brackets after name of stock are the present dividend rate.]

Prev. 1931 High	Low	Div. yld. pct.	Bid	Asked	Description, div. rate, $—	Sales	High	Low	Close	Net chge.
					A					
14¼	3½	...	3⅝	4	Abitibi Pw & P..	100	4	4	4	— ⅛
23⅞	11¼	7.1	13⅝	13¾	Adams Exp [1]..	600	14	13⅝	13⅝	— ⅛
32⅝	22⅝	6.7	30	30⅝	Adams-Millis [2]..	300	30¼	29⅞	30¼	+ ¼
11⅝	4	...	3½	5¼	Adv Rumely	400	5	5	5	— ¼
100⅝	70⅞	3.9	77¼	79	†Air Reduct [3]..	800	77¾	76⅛	77¼	+ ⅛
20⅛	7	2.5	16⅝	16¾	Alaska-Jun [.40]..	5,900	16⅝	16	16⅝	— ⅛
12¼	4⅞	...	5⅛	5¼	Allegheny Corp	1,200	5⅛	5⅛	5⅛	....
182⅞	102⅜	5.5	111	112¼	††Allied Chem [6]	2,000	110½	109⅞	110⅞	—
42⅝	18⅝	8.2	24⅛	25	Allis Chalmers [2]	200	24¼	24⅛	24⅛	— ⅜
18⅞	8	7.7	13⅝	14¼	Alpha Port C [1].	100	13⅝	13⅝	13⅝	— ⅛
29⅞	11½	...	12	12⅞	Am Ag Chem & C.	200	12¾	12¾	12¾	— ⅛
38	25⅞	8.2	27⅞	29⅛	Am Br Shoe [2.40]	200	27⅝	27⅝	27⅝	— ⅜
129⅝	88⅝	4.4	91⅝	91⅞	†Am Can [4]	26,000	91⅝	90⅝	91⅝	....
38⅞	14	6.2	15⅝	16¼	Am Car & F [1]..	100	16⅛	16⅛	16⅛	— ⅜
88	50	12.1	56	58	Do pfd [7]	10	57⅝	57⅝	57⅝	+ 1½
48⅝	38¼	4.6	43¼	44¼	†Am Chicle [2]	500	44	43⅝	44	....
14¼	5⅛	...	8	8⅛	Am C Alc	1,000	8	7⅝	8	— ⅜
33⅛	18⅛	...	20	20⅝	Am Europ Sec	100	19⅝	19⅝	19⅝	+ ⅜
51⅝	21⅞	...	26	28⅝	Am For Pow	10,600	28	27	28	+ ⅜
100	84⅞	8.2	84¾	85⅞	Do pfd [7]	100	84¼	84¼	84¼	— ⅜
64	45⅝	6.8	61	62¼	Am Home P [4.20]	600	61½	61	61	— 1¼
26	9¾	...	13⅝	13⅞	Am Int Corp	900	13⅝	13⅝	13⅝	— ⅜
1⅜	⅛	...	⅜	1	Am La France	100	⅝	⅝	⅝	+ ⅛
15	4¼	...	6½	11⅞	Do pfd	20	6⅞	6⅞	6⅞	....
30⅝	13⅛	5.6	17	18	Am Loco [1]	200	18	18	18	— ⅝
43⅝	28	4.7	30¾	31⅛	Am Mch&F [1.40].	500	31	30¼	31	+ ⅜
5⅛	2	...	3⅝	3½	Am Mch & Met ct.	200	3⅝	3⅝	3⅝	+ ⅛
23⅝	8¼	...	10⅝	11⅛	Am Metals	200	10⅝	10⅝	10⅝	— 1⅝
39⅝	8	...	10⅝	11⅛	Am Nat G pfd	10	12	12	12	....
64⅞	30⅝	2.9	34	34⅛	††Am Pw & L [1]	600	34⅛	34	34⅛	— 1
21⅞	11⅞	5.0	12⅛	12⅝	Am R& S S [.60].	2,700	12⅝	12	12⅛	— ⅝
150	133	5.0	140	150	Do pfd [7]	20	140	140	140	....
12⅛	5	...	6⅝	7⅛	Am Republic	100	7⅛	7⅛	7⅛	— ⅝
37⅞	15⅛	...	20⅛	21⅛	Am Roll Mills	500	21⅛	20⅝	20⅝	— 1⅛
58⅞	24⅝	6.7	30	30⅛	Am Smelting [2]..	1,700	30⅛	30	30⅛	+ ⅛
138⅞	117⅛	5.6	123⅝	125	Do pfd [7]	100	124	124	124	....
42⅞	25⅛	7.7	38	38⅞	†Am Snuff [3]	200	39	38⅞	38⅞	— ½
31¼	11⅛	6.7	15⅛	15⅝	Am Steel Fdrs [1]	100	15⅛	15⅛	15⅛	+ ⅜
113	100	7.0	100	103	Do pfd [7]	10	100	100	100	— 2⅜
60	42	9.1	54	55⅝	Am Sugar [5]	100	55	55	55	— 1
108¼	96	6.5	106⅝	108⅛	Do pfd [7]	100	108	108	108	— ⅛
11⅞	6⅝	...	6⅛	8	Am Sum Tob	400	7⅛	7⅛	7⅛	— ⅛
201⅞	156⅝	5.3	169⅝	169⅝	Am T & T [9]	10,100	169⅞	167⅜	169⅝	— ⅛
128⅝	98⅝	4.5	109⅝	111	Am Tobacco [5]..	600	112	109⅞	109⅞	— 2⅛
132⅝	102⅞	4.3	113⅝	114⅛	Do B [5]	3,100	116	113	113⅝	— 1⅝
110⅝	82	7.4	92	95	Am Type F pf [7]	10	95	95	95	+ 5
80⅝	40⅝	6.4	47	48	Am Wat W [3]	100	47	47	47	— ⅛
79	38	6.8	44	45	Do ct [3]	200	44⅝	43	44½	— ¼
11⅝	5⅛	...	7⅝	8⅛	Am Woolen	500	8⅛	7⅝	8⅛	+ ⅛
40	20⅝	...	34¼	39⅝	Do pfd	300	34⅝	34	34⅝	— ⅝
4	1⅛	...	⅞	1	Am Writ P ctfs	800	1⅛	1	1	— ⅜
43¼	18⅝	6.3	24	24¼	Anaconda [1.50]..	4,100	24⅝	23⅝	24⅛	+ ⅜
18	8	...	9⅝	9⅞	Archer Dan	300	9⅝	9⅝	9⅝	— ⅜
2⅝	1	...	1⅛	1⅜	Armour & Co B..	100	1⅛	1⅛	1⅛	....
72	32	17.1	38⅝	41	Arm Del pfd [7]..	200	40⅝	39	40⅝	—
28⅝	5⅝	...	7⅛	7⅝	Assoc Apparel	1,000	8	7⅝	7⅝	— ⅜
29⅝	16⅛	12.8	19⅛	19½	Assoc D Gds [2.50]	500	19⅛	19⅛	19⅛	....
203⅞	132⅝	7.4	134	135	Atchison [10]	3,200	135	133⅛	134⅛	— 1⅜
108¼	100⅝	4.8	105⅛	106⅛	Do pfd [5]	400	105⅝	105⅛	105⅛	—
23⅝	11⅛	6.1	16⅛	17	Atl Ref [1]	1,000	16⅛	16⅛	16⅛	+ ⅛
295⅞	101⅜	3.1	132	133	††Auburn Auto [4]	3,300	133	128⅛	133	+ ⅜
6⅝	3	...	3½	3⅝	Aviation Corp	500	3½	3⅛	3½	+ ⅛
					B					
87⅞	43⅛	11.6	43⅝	44	Balt & Ohio [5]	4,600	44¼	43	44	— ⅜
80⅛	64	6.2	65	67	Do pfd [4]	100	65	65	65	....
66⅝	47	7.0	49	54	Bangor Ar [3.50]..	100	50	50	50	+ ¼
113⅝	99⅝	6.5	107	109	Do pfd [7]	100	108	108	108	— ⅛
14⅛	5⅝	...	8⅛	8⅝	Barnsdall A	1,300	8⅝	8⅛	8⅝	....
81	53⅞	6.7	59	59⅛	Beatrice Cream [4]	100	59⅛	59⅛	59⅛	— ¼
111	106	6.4	110⅝	111⅛	Do pfd [7]	100	110⅝	110⅝	110⅝	+ ⅛
6⅛	1⅝	...	5⅛	5⅝	Belding Bros	600	5⅛	5⅛	5⅛	....
80⅝	74⅝	5.6	77⅛	79	Belg N R pf[4.11]	200	77⅝	77⅛	77⅛	....
25⅛	14⅝	4.8	21⅛	21⅝	Bendix Aviat [1]..	3,000	21⅝	21	21⅛	— ⅛
46⅝	31⅛	5.1	38⅝	39⅛	Best & Co. [2]	800	39⅝	38⅝	38⅞	— ⅛
70⅝	34⅛	5.1	38⅝	39⅛	Beth Steel [2]	7,900	39	38⅝	38⅝	— ⅛
43	20⅝	4.1	37	37⅛	Bohn A & B [1.50]	2,000	37⅛	36⅛	37⅛	+ 1
76⅛	47	5.2	58	58⅛	Borden Co [3]	1,300	58	57⅝	57⅝	— ⅛
30⅝	14⅛	5.4	18⅛	18⅝	Borg Warner [1].	1,100	18⅛	18⅛	18⅛	....
22⅝	8⅛	11.5	13	13⅛	†Briggs Mfg [1.50]	1,500	13⅛	13	13	— ⅛
5⅛	2	...	1⅝	2⅛	Brockway M T	900	2	2	2	....
69⅝	53⅞	7.0	52	58⅛	Bklyn Man Tr [4]	900	58⅛	57	57	— 1⅛
94⅛	85⅝	6.6	91	91⅝	Do pfd [6]	200	91⅝	91⅛	91⅛	+ ⅛
129⅝	99	4.6	109	111	Bklyn Union G [5]	500	110	109	109	— 2⅛
9⅛	3	...	4⅛	5	Bruns Term!	300	5	4⅝	4⅝	....
20⅛	6⅝	...	8	8⅛	Bucyrus & Erie ..	200	8⅛	8⅛	8⅛	+ ⅛
5⅝	2⅛	...	3⅛	4⅛	Budd Mfg	200	4	3⅝	3⅝	— ⅛
13	7⅛	11.8	8⅛	8⅝	Budd Wheel [1]..	500	8⅝	8⅛	8⅝	....
32⅛	19⅛	4.4	22⅛	23⅛	†Burr Add Mch [1]	700	23	22⅛	22⅛	— ⅛
69⅝	23⅝	...	30	30⅛	Byers A M	1,600	30⅝	29⅝	30⅝	— ⅛
					C					
53	20⅝	8.9	22⅝	23	Cal Pack [2]	100	22⅝	22⅝	22⅝	....
11⅝	5	...	6⅝	6⅝	Cal & Hecla	100	6⅝	6⅝	6⅝	—
16⅝	10¼	7.7	12	13	CampW Can F [1]	200	12⅝	12⅝	12⅝	+ ⅛
45	29⅛	8.6	35⅛	35⅛	Can Dry G Alc [3]	700	35⅛	35	35⅛	....
45⅝	21⅝	6.0	21⅝	21⅝	Can Pacific [1.25]	6,600	21⅝	21⅛	21⅝	....
131⅝	51⅝	9.8	61	61⅛	Case J I [6]	53,100	61⅛	58⅝	61	+ ⅜
116	85	8.1	85	87	Do pfd [7]	20	87	87	87	+ 1
52⅛	21⅛	14.0	21⅝	22	Caterpr Trac [3]..	800	21⅝	21⅛	21⅛	....
70	50	11.3	60⅛	75	CentRibMills pf [7]	10	62	62	62	....
30⅝	14	6.7	15⅛	16	Cerro de Pasco [1]	100	15⅛	15⅛	15⅛	—
23⅛	7	...	8⅛	8⅝	Checker Cab	100	8⅝	8⅝	8⅝	+ ⅛
54⅛	27⅛	8.8	34⅝	35⅛	Chesap Corp [3]	100	34⅛	34⅛	34⅛	— ⅜
46⅛	27	7.1	36	36⅛	C & O [2.50]	1,300	36	35⅝	36	— ⅜
45⅛	25	16.0	25	26	C & N W [4]	100	25	25	25	— ⅜
7⅛	4	...	5⅛	5⅝	Chi G W	100	5⅝	5⅝	5⅝	— ⅛
27⅛	15⅝	4.2	23⅝	24⅛	Do pfd [1]	1,400	24⅛	24	24	— ⅛
8⅛	3⅛	...	4⅛	4⅛	Chi M St P & P	300	4⅛	4⅛	4⅛	....
15⅝	4⅝	...	7⅛	7⅝	Do pfd	300	7⅝	7⅝	7⅝	....
65⅛	22⅛	11.4	35	35⅛	C R I & P [4]	1,300	35⅛	35	35	— 1
33⅝	14⅛	...	16⅛	16⅛	Childs Co	100	16⅛	16⅛	16⅛	....
25⅛	12⅝	4.6	22	22⅛	Chrysler Mot [1]	13,400	22⅛	21⅝	22	— ⅛
37⅝	30	11.5	30⅛	33	††City I&F [3.60]	100	30⅛	30⅛	30⅛	—
22⅛	13	8.0	12⅛	14	Clark Equip [1]	100	12⅛	12⅛	12⅛	— 1⅛
34⅛	24	11.3	25⅛	28	Cluett-Peabody [3]	100	26⅛	26⅛	26⅛	— 3
170	133	4.9	141⅛	142	†Coca Cola [7]	800	142⅛	141⅝	141⅝	— 1⅛
50⅛	40	5.7	44⅛	45	Colg-Palm-P [2.50]	2,300	44⅛	43⅛	44⅛	+ ⅛
17⅛	9	...	12⅛	12⅛	Collins Atkman	200	13	12⅛	12⅛	—
19⅛	9⅝	...	14	16	Colo Fuel	100	14	14	14	....
111⅝	55	7.3	69	69⅝	†Colum Carbon [5]	900	69	68	68⅛	— 1⅛
45⅝	20⅝	6.9	29⅝	29⅝	Colum G & E [2].	2,100	29⅝	29	29⅝	+ ⅛
109⅛	98	5.7	105	105⅛	Do pfd [6]	200	105⅛	105⅛	105⅛	—
16⅝	6	...	7⅝	8	¶Colum Graph	100	7⅝	7⅝	7⅝	—
11⅝	6	...	7⅛	8	¶Do ct	700	7⅛	7⅝	7⅝	+ ⅛
23⅛	13	12.3	16	16⅛	Com Credit [2]	300	16⅛	16⅛	16⅛	— 1
34	20	8.3	24	26	Coml Inv Tr [2]	300	23⅝	23⅝	23⅝	—
21⅛	10⅝	6.1	16⅝	16⅝	Com Solv [1]	4,600	16⅝	16⅝	16⅝	— ⅛
12	6⅝	5.0	7⅛	8	Com & Sou [.40].	8,000	8⅛	7⅝	8	....
100⅝	90	6.3	95⅝	96	Do pfd	300	96	96	96	—
14⅝	6⅝	7.1	13⅛	13⅝	Congoleum [1]	1,100	13⅝	13⅛	13⅝	—
30⅝	16⅛	23.5	15	17⅛	†Congress Cig [4].	100	17	17	17	....
15	3⅝	...	7	7⅛	Cons Film	500	7⅝	7⅛	7⅛	—
18⅝	10⅛	14.3	12⅝	15	Do pfd [2]	1,400	13⅝	12⅝	12⅝	—
109⅝	82⅛	4.3	92⅛	92⅛	Cons Gas [4]	6,400	92⅛	91⅝	92⅛	+
15⅛	11⅛	7.9	12⅝	12⅝	Cons Laund [1]	100	12⅝	12⅝	12⅝	—
1⅛	⅛	...	⅛	⅛	Cons Textile	800	⅛	⅛	⅛	....
8⅛	3⅛	...	2⅝	3	Cont Corp A	100	3	3	3	+
3⅛	1	...	1	1⅛	Do B	100	1	1	1	....
30	9⅛	...	12⅝	13⅛	Cont Baking A	100	12⅝	12⅝	12⅝	—
77⅛	44⅛	14.0	57⅛	57⅝	Do pfd [8]	200	57⅛	57⅛	57⅛	—
3⅝	1⅛	...	1⅛	1⅛	Do B	100	1⅛	1⅛	1⅛	+
62⅝	40⅝	5.4	46⅛	47⅛	Cont Can [2.50]	200	46⅛	46⅛	46⅛	+
16⅛	8⅛	11.1	8⅛	10	Cont Dia Fib [1].	100	8⅛	8⅛	8⅛	—

Prev. 1931 High	Low	Div. yld. pct.	Bid	Asked	Description, div. rate, $—	Sales	High	Low	Close	Net chge.
51⅝	34	6.5	37⅝	38	Cont Insur [2.40].	500	38⅛	37⅝	37⅞	— ⅛
4⅝	2⅛	...	2⅛	2⅝	Cont Motors	300	2⅝	2⅛	2⅛	....
12	5	...	9⅝	10	Cont Oil Del	2,100	10⅛	9⅝	10⅛	....
12	3	...	3	3⅛	Cont Shares	800	3	3	3	....
86⅝	55⅝	4.6	64⅝	66	†Corn Prod [3]	1,100	65	64⅝	64⅝	— ⅝
152⅝	146⅛	4.9	148	150⅝	Do pfd [7]	200	148⅝	148⅝	148⅝	....
18	6⅝	...	7⅝	7⅝	Coty Co	500	7⅝	7⅛	7⅛	— ⅛
8⅝	4⅛	...	4⅝	5	Crosley Radio	200	5	5	5	— ⅛
63	30⅝	...	39	40	Crucible Steel	100	40⅛	40⅛	40⅛	—
106	80	8.1	88⅝	90⅝	Do pfd [7]	50	88	87⅝	87⅝	....
5⅛	2⅛	...	3⅝	4⅛	Cuban Am Sugar ..	1,600	4⅛	3⅝	3⅝	— ⅛
2⅝	⅝	...	1⅛	1⅛	Cuban Cane Prod ..	1,000	1⅛	1⅛	1⅛	....
1⅝	1⅛	...	1⅛	1⅛	Cub-Dom Sug	2,200	1⅛	1⅛	1⅛	....
48⅝	35⅝	10.3	38⅝	39	Cudahy Pkg [4]	100	39⅝	39⅝	39⅝	+ ⅛
100	67	6.0	67⅝	67⅝	Curtis Pub [4]	2,200	67⅝	67	67	— 1
118⅝	112	6.1	113⅝	113⅝	Do pfd [7]	100	113⅝	113⅝	113⅝	+ 1⅛
5⅝	2⅛	...	2⅝	3	Curtiss Wright	3,600	3	2⅝	3	....
8⅛	3	...	4⅛	4⅝	Do A	800	4⅛	4⅛	4⅛	....
112	100	6.5	105⅝	106⅛	Cushmans7%pf [7]	10	106⅝	106⅝	106⅝	— 2⅛
					D					
23	9⅝	...	10⅛	11⅛	Davis Chem	100	11⅛	11⅛	11⅛	....
157⅝	107⅛	8.1	110⅛	112	Del & Hud [9]	200	111⅛	111⅛	111⅛	— ⅛
45⅝	11⅝	...	15	16⅝	D R G & W pfd ..	100	16⅝	16⅝	16⅝	— ⅛
195	140⅝	5.0	158	165	Detroit Edi [8]	100	158	158	158	— 1
25	14⅝	5.3	18⅝	19	Dia Match [1]	300	18⅝	18⅝	18⅝	— ⅛
28	24⅝	5.3	28	28⅝	Do pfd [1.50]	200	28⅝	28⅝	28⅝	+ ⅛
13⅛	8⅝	8.3	11⅝	11⅝	Dome Mining [1]..	400	11⅝	11⅝	11⅝	+ ⅛
78⅝	61⅛	5.4	73⅝	73⅝	Drug Inc [4]	1,000	74	73⅝	73⅝	— ⅛
21⅝	17⅛	5.6	17⅝	17⅝	Doug Aircraft [1]	200	17⅝	17⅝	17⅝	— ⅛
107	71	4.9	84	84⅝	Du Pont de N [4].	9,800	84	83⅝	84	+ ⅛
					E					
13⅝	5⅛	...	5	7	East R M	200	5⅛	5⅛	5⅛	....
185⅝	118	3.8	130⅝	140⅛	†Eastman Kod [5]	2,900	139½	136⅝	139⅛	+
134⅛	128⅝	4.6	132	...	Do pfd [6]	60	132⅛	132⅛	132⅛	— 1⅝
21⅝	9⅝	11.4	13⅝	13⅝	Eaton Axle [1.60]	500	13⅝	13⅝	13⅝	— ⅛
74⅝	34⅛	15.0	39⅝	39⅝	Elec Auto [6]	5,100	40⅛	39⅝	39⅝	— ⅛
4⅛	2	...	2⅛	3	Elec Boat	700	3⅛	2⅝	2⅝	— ⅛
9⅝	6⅛	...	7⅛	7⅛	Elec M Mid	700	7⅛	7	7⅛	— 1
60⅝	30⅝	2.7	38⅝	39	Elec P & L [1]	4,400	39	38⅝	39	+ ⅛
108⅝	92⅝	7.0	95⅝	101⅛	Do pfd [7]	...	99⅝	99⅝	99⅝	— 1
66	49⅝	9.3	54⅝	55⅛	Elec Stor Bat [5].	400	55	54	55	+ ⅛
49	28⅝	4.4	32	36	Eng P S [1.60]	100	35⅝	35⅝	35⅝	— ⅛
35⅝	27	8.9	28⅝	28⅝	Equit Bldg [2.50]..	100	28	28	28	— ⅛
39⅝	13⅛	...	17⅛	20	Erie	500	17⅛	17⅛	17⅛	— ⅛
12⅝	4⅝	...	2⅝	5	Eureka Vac	100	5	5	5	....
8⅝	4	...	3⅛	4	Evans Prods	100	3⅝	3⅝	3⅝	— ⅛
					F					
109⅝	87	10.3	...	68	Fbks Morse pfd [7]	80	67	67	67	....
23	17⅛	13.3	17⅝	18	Fair Store [2.40].	100	18	18	18	+ ⅛
6⅛	3⅝	...	3⅛	4	Fashion Park	200	3⅛	3⅛	3⅛	— ⅛
25	13	...	13⅛	15	Do pfd	300	14	14	14	....
92	84	8.2	...	85	††Fed L&T pf [6]	10	84	84	84	....
56⅛	36⅛	6.2	42⅝	43	Fid P F Ins [2.60]	200	42⅝	42⅝	42⅝	— ⅛
21⅛	13	5.6	17⅝	18	Firestone R [1]	100	17⅝	17⅝	17⅝	— ⅛
66⅛	56⅛	9.5	63⅛	63⅝	Do pfd [6]	1,100	63⅝	63	63⅝	+ 1
63⅝	41	4.4	58⅝	59	First N Strs [2.50]	200	58⅝	58	58⅝	— ⅛
3	1	...	1	1⅛	Fisk Rub 1st pfd..	120	1⅛	1⅛	1⅛	....
64⅛	20⅛	9.1	21⅛	22	Foster Wheeler [2]	1,100	22	21⅛	21⅛	— ⅛
17⅛	4⅛	...	7	10	Foundation Co	100	8	8	8	— ⅛
38⅝	11⅝	19.2	13⅛	13⅝	Fox Film A [2.50]	4,000	13⅝	13	13⅝	+ ⅛
43⅛	22	11.5	26	26⅝	Freeport Tex [3]..	400	26⅛	26	26	— 1
					G					
60	42	7.7	38	42	Gamewell Co [3]..	150	44⅛	37⅛	37⅛	— 5⅛
2⅝	⅛	...	⅛	⅛	Gardner Mot	700	⅛	⅛	⅛	....
7⅛	4⅛	...	4⅛	5⅛	Gen-Am Inv	200	5	5	5	....
73⅛	52⅝	7.0	56⅝	57	Gen Am T Car [4]	400	56⅝	56⅝	56⅝	....
47	15⅛	9.5	21⅛	22	Gen Asphalt [2]..	400	21⅛	21⅛	21⅛	+ ⅛
25⅛	17⅛	9.5	20⅛	21	Gen Baking [2]..	400	20⅛	20⅛	20⅛	+ ⅛
9⅛	5	...	7⅛	8	Gen Bronze	400	7⅛	7⅛	7⅛	—
65	27⅛	...	35	39	Gen Cable pfd	10	35⅛	35⅛	35⅛	— ⅛
48⅝	31	11.2	34⅝	36	Gen Cigars [4]	200	35⅛	35	35	— ⅛
54⅝	36	4.0	40⅛	40⅝	Gen Electric [1.60]	8,300	40⅝	39⅝	40⅛	— ⅛
12⅛	11⅛	5.8	11⅝	11⅝	Do spl [.60]	400	11⅝	11⅝	11⅝	+ ⅛
56	43	6.0	49⅝	50⅛	Gen Foods [3]	2,100	50⅛	49⅝	50⅛	+ ⅛
8⅝	4⅛	6.8	4⅛	4⅝	Gen G&ED A[0.30]	600	4⅝	4⅛	4⅝	+ ⅛
50	35	7.7	39	39⅛	Gen Mills [3]	100	39⅛	39⅛	39⅛	—
100	98	6.1	99⅛	100⅝	Do pfd [6]	200	99⅛	99⅛	99⅛	+
48	31⅛	8.5	35⅛	35⅝	Gen Motors [3]	64,800	35⅝	35⅛	35⅝	—
103⅝	95	4.9	102⅛	103	Do 5% pfd	100	103	103	103	+
78	59⅝	8.6	65⅝	70	Gen Ptg I pfd [6].	40	70	70	70	....
23	8⅛	...	12	12⅝	‡Gen Pub Ser	1,200	12⅛	11⅝	11⅝	—
9⅛	2⅛	...	...	2⅛	Gen Real Utis	100	2⅛	2⅛	2⅛	....
74⅛	27	21.4	27	32	Do pfd ww [6]..	100	28	28	28	— 1
57⅝	29	8.7	33⅝	34	Gen Refract [3]	100	33⅝	33⅝	33⅝	— ⅛
15⅛	1⅝	...	2⅛	2⅝	Gen Thea Eqpt	4,300	2⅛	2⅛	2⅛	....
38⅝	18⅛	...	19⅛	19⅝	Gillette S Raz	1,200	19⅛	19⅛	19⅛	—
76⅛	62⅛	7.4	63	67	Do pfd [5]	100	67	67	67	— 1
16⅛	7⅛	...	9⅛	9⅛	Glidden Co	100	9⅛	9⅛	9⅛	+
82	48	9.0	78	80	Do prior pfd [7]	120	79⅛	78⅛	79⅛	—
9⅝	3	...	7	7⅛	Gobel Co	200	7	7	7	....
42⅛	21	8.9	27⅝	28	Gold Dust [2.50]..	600	28	27⅝	27⅝	+
20⅝	8⅝	...	11⅝	12⅝	Goodrich	1,100	12	11⅝	11⅝	—
52⅝	30⅝	7.5	40	40⅛	†Goodyear [3]	1,400	40⅛	39⅝	40⅛	+
91	70	...	83⅛	85	Do 1st pfd [7]	100	84	84	84	— 1⅛
6⅛	2⅛	...	2⅝	2⅝	Graham Paige	100	2⅝	2⅝	2⅝	+
22⅛	10	9.1	11	11⅝	Granby [1]	500	11⅛	11⅛	11⅛	—
25⅛	15	6.7	15	15⅛	††Grand Strs [1]	200	15⅛	15⅛	15⅛	—
18⅛	10⅛	...	15⅛	16⅛	Grand Union	300	16⅛	16	16	—
39⅛	25⅝	2.6	39	39⅛	Grant W T [1]	1,100	39⅛	38⅝	39	....
69⅝	35	11.4	34⅛	35	Gt Nor pf [4]	1,100	35	34⅛	35	—
11⅝	7⅛	...	8⅛	9	Great W Sugar	100	9	9	9	+
6⅛	2⅛	...	3	3⅛	Grigsby-Grunow	2,500	3⅛	3⅛	3⅛	—
					H					
30	26⅛	6.3	27⅛	28	Hack W pf A[1.75]	130	28	28	28	....
19⅝	12	8.6	13⅛	13⅛	Hall Prtng [1.20].	100	13⅛	13⅛	13⅛	—
94	82	8.2	85	85⅝	Hnna 2 pf nw [7]	100	85	85	85	....
103⅝	83⅝	5.2	96⅛	98	Hershey Choc [5]..	600	97⅝	96⅝	97⅝	+
104	93	3.9	102⅛	103⅛	†Do pfd [4]	100	102⅛	102⅛	102⅛	+
19⅛	5⅝	...	14	14⅛	Hollander & Sons..	200	14	14	14	—
9⅝	4⅛	...	6⅛	6⅛	Houd-Hershey B	1,100	6⅛	6⅛	6⅛	+
68⅝	27	...	43	43⅛	††Houston Oil	600	43⅛	42⅛	43⅛	+
14⅛	6	...	9⅛	9⅛	Do new	400	9⅛	8⅝	9⅛	....
26	11	7.7	12⅛	13	Hudson Mot [1]	400	12⅛	12⅛	12⅛	+
13⅛	5⅝	...	6⅝	7	Hupp Mot	1,000	6⅝	6⅝	6⅝	—
					I					
89	37⅛	10.5	37⅛	38	Ill Cent [4]	200	38	37⅝	37⅝	—
4⅛	2	...	2⅛	3	Indian Ref	200	2⅛	2⅛	2⅛	+
88	21⅝	12.5	32	32⅛	Indus Rayon [4]..	600	32⅛	30⅝	32⅛	—
182	74	4.7	85	89	†Ingersoll-Rd [4]..	100	86	86	86	— 7⅛
11⅝	4⅛	...	6	6⅛	Insp Cop	500	6⅛	6⅛	6⅛	—
12⅝	9⅝	...	...	...	Ins Shares Del	100	10⅛	10⅛	10⅛	—
9⅝	5⅝	9.8	6⅛	6⅝	Ins Sh ctfs MD[.60]	100	6⅛	6⅛	6⅛	....
34	19⅝	...	20	21⅛	Int Rap Transit	2,300	20⅝	18⅝	20⅛	—
15	5	...	5⅝	6	Interlake Iron	400	6⅛	6	6	....
5⅛	1⅛	...	1⅛	1⅛	Int Agr	200	1⅛	1⅛	1⅛	....
179⅝	117	4.6	141	145	††Int Bus Mch [6]	600	143	139	143	— 1
4	1⅛	...	...	1⅛	Int Comb Eng	100	1⅛	1⅛	1⅛	....
39⅝	13	...	15⅛	16⅛	Do pfd	100	16⅛	16⅛	16⅛	— 1⅛
60⅝	37⅝	6.5	37⅝	37⅝	Int Harv [2.50]	2,600	37⅝	37⅝	37⅝	....
143⅝	131	5.2	135⅝	138	Do pfd [7]	100	135⅝	135⅝	135⅝	+ 1
31	16⅝	8.3	23⅝	23⅝	Int Hydro El [2]..	500	23⅝	23⅝	23⅝	—
20⅝	9⅝	3.1	13	13⅛	Int Nick Can [.40]	4,000	13	12⅝	13	....
10⅛	4	...	3⅝	4	Int P & P A	100	4	4	4	—
54	46⅝	6.0	47	48	Int Shoe [3]	200	47⅝	47⅝	47⅝	....
38⅝	18⅝	7.1	28	28⅛	Int T & T [2]	12,000	28⅛	27⅛	28	....
					J					
57⅛	36⅝	9.8	41⅛	41⅛	†Jewel Tea [4]	300	41⅛	41⅛	41⅛	—
80⅝	40⅝	6.1	49⅝	49⅝	Johns Manv [3]	4,900	49⅝	48⅝	49⅝	—
123	116⅝	5.8	117⅝	119	Jones & L pfd [7]	10	118⅝	118⅝	118⅝	—
					K					
115⅝	113⅝	6.0	115⅝	119	K C P&L 1 pf [6]	10	115⅝	115⅝	115⅝	+ ⅛

Prev. 1931 High	Low	Div. yld. pct.	Bid	Asked	Description, div. rate, $—	Sales	High	Low	Close	Net chge.
7	2	...	2	2⅝	Karstadt Rud	200	2	2	2	....
24⅝	10⅝	7.4	13⅝	14	Kayser J [1]	200	14	13⅝	14	+ ⅛
3⅝	1⅝	...	2	2⅝	Kelly-Springfield ..	100	2	2	2	— ⅛
15⅝	8⅝	...	10⅝	10⅝	Kelvinator	2,200	10⅝	10⅝	10⅝	— ⅛
31⅛	14⅝	5.9	16⅝	17⅛	Kennecott Cop [1].	3,000	17	16⅝	17	— ⅛
70	23⅝	...	28⅛	31	Kinney Co pfd	10	28⅛	28⅛	28⅛	— 3⅛
29⅝	25	5.7	27⅛	27⅝	Kresge S S [1.60].	600	27⅝	27⅛	27⅛	— ⅛
27⅝	16⅝	8.5	16⅝	16⅝	Kreug & T [1.60]	9,800	16⅝	16⅝	16⅝	— 1
35⅛	18	3.2	30⅝	30⅝	Kroger Grocery [1]	3,100	31⅛	30⅝	30⅝	— ⅛
					L					
87⅝	56	11.3	69⅛	69⅝	Lambert Co [8]	600	69⅛	69	69	— 1⅛
17⅝	10	9.8	10	12	Lane Bryant [1] ..	100	10⅛	10⅛	10⅛	+ ⅛
61	37⅝	8.9	38⅝	40	Lehigh Val [3.50]	100	39⅛	39⅛	39⅛	+ ⅛
69⅝	45⅝	5.8	52	53	Lehman Corp [3]	700	52⅛	52	52	— ⅛
34⅝	22⅝	11.2	26⅝	26⅝	Lehn & Fink [3] .	100	26⅝	26⅝	26⅝	+ ⅛
20⅛	11⅛	...	12⅛	12⅝	Libby-Ow-F G	1,000	13⅛	12⅝	12⅝	— ⅛
91⅝	60⅝	5.8	68⅝	69	†Lig & My B [4] .	900	69⅝	68⅝	68⅝	— ⅛
55⅝	20⅝	12.0	24⅝	25	Liquid Carb [3] ..	200	25	25	25	— ⅛
63⅛	36⅝	6.4	47⅛	47⅛	†Loew's Inc [3] ..	3,300	47⅛	46⅛	47⅛	— ⅛
6⅛	2⅝	...	5	5⅛	Loft Inc	2,000	5	5	5	— ⅛
54⅝	40⅝	5.3	48⅝	49	†Loose-Wiles [2.60]	100	48⅝	48⅝	48⅝	....
125	118	5.8	120	122⅛	Do 1st pfd [7] .	40	121⅛	120⅝	120⅝	— 1
21⅝	11⅝	...	17	17⅛	Lorillard	12,500	17⅛	17	17	— ⅛
102⅝	90⅝	7.0	99	102	Do pfd [7]	200	99⅛	99	99	....
19	8⅝	...	11⅛	12⅝	Ludlum Steel	200	11⅛	11⅛	11⅛	— ⅛
52⅛	32	...	22	31	Do pfd	200	30	29	29	— 3
					M					
36	33	8.1	31	31⅝	McCall [2.50]	100	31	31	31	....
51⅝	34	5.0	39⅝	42⅛	McCrory Strs A [2]	100	40	40	40	—
29	24	8.5	22⅛	23	McGraw-H Pub [2]	100	23⅛	23⅛	23⅛	— 1
26⅛	19⅛	4.7	21⅛	21⅝	McIntire Por M [1]	100	21⅛	21⅛	21⅛	— ⅛
17	7⅝	10.5	9⅛	9⅝	McKee & R [1]	300	9⅝	9⅛	9⅛	— ⅛
103⅝	71⅛	5.8	68⅝	68⅝	†McKeespt Tin [4]	7,000	71⅛	67	68⅛	— 3
43⅝	21	10.3	28⅝	29⅛	Mack Truck [3] ..	800	29	28⅝	28⅝	— ⅛
106⅛	66⅝	3.8	79⅛	79⅝	Macy Co [3]	500	79⅝	78⅝	79⅝	+ ⅛
27⅝	10⅝	7.4	13⅝	15⅛	Magma Cop [1] ..	200	13⅝	13⅝	13⅝	— ⅛
5	⅛	...	1	1⅛	Manati Sugar	10	1⅛	1⅛	1⅛	+ ⅛
61	46⅛	14.0	50	50⅝	Man El gtd [7]	20	50	50	50	....
39	25	3.2	26⅛	26⅝	Do gtd mod [.80]	2,700	27	26	26⅝	+ 1⅛
31⅛	17⅝	8.7	21⅝	23⅛	Math Alkali [2] ..	100	22⅝	22⅝	22⅝	—
39	28	7.8	32⅛	32⅝	May Dept S [2.50]	300	32⅝	32⅛	32⅝	+ ⅛
34	22⅛	7.5	25	27	Melville Shoe [2] .	100	26⅝	26⅛	26⅝	— ⅛
27	22	8.0	25	25⅛	Metro-Gol p [1.89]	100	25⅛	25⅛	25⅛	+ ⅛
10⅝	4⅛	...	5⅛	6⅛	Miami Copper	200	6	5⅝	5⅝	— ⅛
16⅝	5⅝	...	10⅛	11	Midcont Petroleum.	300	10⅛	10	10⅛	+ ⅛
26⅛	9⅝	...	11	11⅛	M K & T	200	11⅛	11⅛	11⅛	— ⅛
85	35⅝	18.4	37	38⅛	Do pfd [7]	100	37	37	37	— 1
42⅝	14	...	17⅛	18	Mo Pac	600	17⅛	17⅛	17⅛	— ⅛
107	50	9.6	51⅛	53⅛	Do pfd [5]	600	52⅛	52	52	— 1
29⅛	15⅛	...	20⅛	20⅝	Mont Ward	16,000	20⅝	20⅛	20⅝	— ⅛
4⅛	⅝	...	1⅛	1⅛	Motor Meter Eq	700	1	1	1	....
36⅝	8⅝	...	29	29⅝	Mullins Mfr	100	29	29	29	....
18⅝	6⅛	...	9⅝	9⅝	Murray Corp	1,000	9⅝	9⅛	9⅝	— ⅛
45⅛	35⅛	5.9	34	37	Myers Bros [2]	300	35	34	34	— 1⅛
					N					
40⅝	20	16.0	24⅝	25⅛	Nash Motors [4]	1,900	25⅛	24⅝	25⅛	+ ⅛
10⅝	4⅛	14.6	5⅝	5⅝	Nat Acme [.80]	100	5⅝	5⅝	5⅝	— ⅛
32	17	...	18	20	Nat Bellas pfd	100	20	20	20	— 5
83⅝	55⅝	4.7	57⅝	58⅝	†Nat Biscuit [2.80]	1,400	58⅝	58	58	— 1
153⅝	146	4.7	149⅝	152	Do pfd [7]	300	151⅛	151	151	— ⅛
39⅝	18⅝	...	25⅛	26⅛	Nat Cash Reg	800	25⅝	25⅛	25⅛	— ⅛
50⅝	26⅝	7.5	33⅛	33⅝	Nat DairyPd [2.60]	8,700	34⅛	33⅛	33⅛	— 1
7⅛	3	...	2⅝	3⅛	Nat Dept St	300	3⅛	3	3	— ⅛
27⅝	17⅛	...	17⅛	17⅝	Nat Enamel	100	17⅛	17⅛	17⅛	— ⅛
44⅛	20⅛	4.0	24⅝	25	Nat Pwr & L [1].	800	24⅝	24⅛	24⅛	— ⅛
58	33	5.4	36⅛	36⅝	Nat Steel [2]	400	36⅛	36⅛	36⅛	+ ⅛
70⅝	20	...	19	22	Nat Supply	400	19⅛	19⅛	19⅛	— ⅛
111	70	9.3	74	75	Do pfd [7]	50	75	75	75	....
26⅛	29⅛	6.5	31	32	Nat Surety [2]	100	31⅛	31⅛	31⅛	+ ⅛
24⅛	13	6.7	15⅛	15⅛	Nat Tea [1]	400	15⅛	15⅛	15⅛	— ⅛
14⅛	6⅛	12.1	8	8⅛	Nevada Cop [1]	1,600	8⅛	8	8⅛	— ⅛
20⅛	10⅛	5.3	18	19	Newport Co [1]	1,200	19	18⅛	19	....
24	7	...	8⅛	9	Newton Steel	200	8⅝	8⅝	8⅝	+ ⅛
132⅛	68⅝	8.7	68⅝	69⅛	N Y Central [6]	9,000	69	67⅛	69	+ ⅛
88	25	...	15	25	N Y C & St L	200	24	23	23	— 2
94	30⅛	...	32	34	Do pfd	100	34⅛	34⅛	34⅛	+ ⅛
227	147⅛	3.2	155	160	N Y & Harlem [5].	20	157	156	156	....
12⅛	4⅛	...	4⅛	4⅝	N Y Invest	200	4⅛	4⅛	4⅛	— ⅛
94⅛	53	11.1	54	57⅛	N Y N H & H [6].	500	54	52⅛	54	....
13⅛	5⅝	...	12	12⅛	N Y O & W	300	12	11⅛	12	+ ⅛
12⅛	5⅝	...	6	6⅛	N Y Shipbuilding..	400	6	6	6	— ⅛
29⅛	15⅝	...	18⅛	18⅝	Noranda Mines	800	18⅝	18⅛	18⅛	— ⅛
8⅛	2⅛	...	3⅛	3⅛	Norfolk Sou	200	3⅛	3⅛	3⅛	— ⅛
217	139	6.2	161	163	†Norf & W [10]	200	161⅛	161⅛	161⅛	—
90⅛	56⅝	...	67⅛	67⅝	‡No Am [10% stk]	3,500	67⅝	66⅛	67⅛	— ⅛
11	4⅝	...	7⅛	8	No Am Avia	700	7⅛	7⅛	7⅛	— ⅛
90⅛	55⅝	4.5	88⅛	91	Northern Cent [4].	40	88⅝	88⅝	88⅝	— ⅛
60⅝	30⅛	14.9	33	34⅛	Northern Pac [5]..	300	33⅝	33⅛	33⅛	— ⅛
1⅛	⅛	...	⅛	1	Norwalk Tire	100	⅛	⅛	⅛	+ ⅛
15	5	...	15	18	Do pfd	20	15	15	15	....
					O					
19⅛	7	...	11⅛	12	Ohio Oil Co	1,900	12	11⅛	12	....
5⅝	2	...	2	2⅛	Oliver Farm Eq	100	2	2	2	— ⅛
75	35	21.9	36⅛	36⅝	Orph Circ pfd [8].	40	38⅝	36⅛	36⅛	— 3⅛
58⅛	31⅛	6.6	38	39	Otis Elev [2.50]	500	39	38	38⅛	+ ⅛
16⅝	6⅝	...	7⅝	9	Otis Steel	100	7⅝	7⅝	7⅝	— ⅛
69⅝	30	18.4	37⅛	41⅛	Do pr pfd [7]	60	39⅛	37⅝	38	— 3⅛
					P					
54⅛	38	4.4	46	46⅛	Pac Gas [2]	1,200	46⅛	46	46⅛	....
131⅛	116	5.4	128	130	Pac T & T [7]	100	128⅛	128⅛	128⅛	....
11⅛	5⅛	6.1	6⅛	6⅝	Packard Mot [.40].	2,500	6⅝	6⅛	6⅛	— ⅛
36⅛	24	1.3	26	40	Pan-Am P-T B[.40]	100	30	30	30	+ 4
4⅛	1⅛	...	2⅛	2⅛	Panhandle P & R..	100	2⅛	2⅛	2⅛	....
50⅛	19⅝	...	23⅛	23⅛	‡Par Pub [10% st]	5,000	23⅛	22⅝	23	— ⅛
8⅛	3	...	5	5⅛	Pathe Exc A	600	5⅛	5⅛	5⅛	— ⅛
4⅛	2⅛	...	3	3	Peerless Mot	100	3⅛	3⅛	3⅛	— ⅛
46⅛	28⅛	2.7	37	37⅛	†Penick & Ford [1]	400	37⅛	37	37	— ⅛
44⅝	28⅝	5.6	43⅛	44	Penney J C [2.40].	1,800	43⅛	42⅝	43⅛	+ ⅛
100	90	6.0	99⅝	100	Do pfd [6]	200	100	100	100	....
5⅛	1⅝	...	1⅛	2	Pa Dixie Cem	600	2	2	2	+ ⅛
64	39⅝	7.6	38⅝	38⅝	Pa R R [3]	14,100	39⅝	37⅝	38⅝	— ⅛
104⅛	96⅛	6.4	102	107⅛	Peo D St p [6.50]	10	102⅛	102⅛	102⅛	+ ⅛
250	133⅝	4.1	194⅛	195⅝	Peoples Gas [8]	200	195	194⅛	195	— 1⅛
10⅛	6	...	...	8⅛	Petrol Corp [1]	3,300	8⅝	8⅛	8⅝	— ⅛
102⅝	95⅛	5.9	101	101⅛	Phil 6% p [6] n..	100	101	101	101	....
12⅛	6⅛	...	...	7⅛	Phil Read Coal	700	7⅛	7⅛	7⅛	—
55	44⅝	15.2	46	48	Phillips Jones p [7]	10	46	46	46	....
12⅝	8	8.3	12⅛	12⅝	Phillip Morris [1]..	100	12⅛	12⅛	12⅛	+ ⅛
16⅝	4⅛	...	...	9⅝	Phillips Pet	2,600	9⅝	9⅛	9⅛	+ ⅛
1⅛	⅛	...	...	⅛	Pierce Oil	100	⅛	⅛	⅛	....
3⅝	1	...	2	2⅛	Pierce Pet	300	2⅛	2⅛	2⅛	— ⅛
37	25	7.1	27⅛	28	Pillsbury Fl [2]	300	28⅛	28	28	+ ⅛
17	8⅝	10.0	9	10	P R Tob A [2]	100	10	10	10	+ 1⅛
20⅝	6⅝	...	11⅛	12⅛	Prairie O & G	600	12⅛	12	12	—
7⅛	2⅝	...	3	3⅛	Pressed Stl Car	200	3⅛	3⅛	3⅛	—
71⅛	56	3.8	63⅝	63⅝	Proctor & G [2.40]	400	63⅝	63⅝	63⅝	....
96⅛	72	4.3	79	80	†Pub S NJ [3.40].	700	79⅝	78⅝	79⅝	+ ⅛
102⅛	95	4.9	101	101⅛	Do 5% pfd [5]..	300	101⅛	101⅛	101⅛	—
58⅝	28	13.3	24⅛	30	Pullman Inc [4]	200	30	29⅝	29⅝	—
11⅛	5⅛	...	8⅝	9	Pure Oil	1,700	8⅝	8	8⅛	+ ⅛
101⅛	66⅝	9.6	80	85	Do pfd [8]	10	83	83	83	— 1
55⅛	24⅝	11.8	26	25⅛	Purity Baking [3].	1,100	25	25	25	— ⅛
					R					
27⅛	12	...	19⅛	19⅝	Radio Co	30,200	19⅝	19	19⅝	+ ⅛
60	31⅛	11.3	44⅛	45	Do pfd B [5]	2,100	45⅛	43⅛	44⅛	— ⅛
24⅛	11⅛	...	14⅛	14⅛	Radio K Orph	1,600	14⅛	14	14⅛	....
29⅝	17⅛	9.2	17⅛	18⅛	Raybestos [1.60] ..	100	17⅛	17⅛	17⅛	....
30⅝	5	...	6⅛	6⅝	Real Silk Hose	100	6⅝	6⅛	6⅛	— ⅛
19⅝	5⅝	...	7⅛	7⅝	Rem Rand	800	7⅛	7	7	— ⅛
88	49⅝	15.6	35	49⅝	Do 1st pfd [7]..	100	45	45	45	— 5
10⅛	5	6.7	5⅝	5⅝	Reo Motor [.40]	300	5⅝	5⅛	5⅛	— ⅛
25⅝	10	...	13	13⅛	Rep Steel	700	13	13	13	— ⅛
22⅝	11	11.5	13	13⅛	Reyn Metals [1.50]	200	13	13	13	— ⅛

Prev. 1931 High	Low	Div. yld. pct.	Bid	Asked	Description, div. rate, $—	Sales	High	Low	Close	Net chge.
54⅛	40⅝	6.1	48⅛	48⅝	Reyn Tob B [3]..	5,600	49	48⅛	48⅝	— ⅛
73⅛	69	4.4	69	71	Do A [3]	20	69	69	69	....
10⅛	3⅛	...	5	5⅝	Rio G Oil	300	5	4⅝	5	....
26	15⅝	11.5	18	18⅝	Rossia Ins [2.20]	200	18⅛	18⅛	18⅛	....
42⅝	24⅝	12.3	25⅝	26	Roy D N Y [3.20]	400	25⅝	25⅝	25⅝	— ⅛
31⅛	18⅝	11.1	18⅝	19	Ruild B B pfd [3]	300	20	18⅝	19⅛	— ⅛
					S					
69⅝	38⅝	7.7	65⅛	65⅝	Safeway Strs [5]..	320	65⅝	64⅛	65⅝	....
108⅛	98	6.5	105	107	Do 7% pfd [7]	60	107	106⅛	107	— ⅛
62⅝	9	...	13⅛	14⅛	St L & S F	100	14⅛	14⅛	14⅛	— ⅛
76	15⅛	27.3	20	22	Do pfd [6]	400	22⅛	22	22	— ⅛
33⅝	7	...	13⅝	15	St L S W	300	14	13⅝	13⅝	— 1⅛
20⅛	12⅝	7.7	12⅛	12⅝	Savage Arms [1]..	200	13	13	13	— ⅛
65	40	14.8	50	55	Schulte St pf [8]	10	54	54	54	+ 2
18	14⅛	...	...	...	Seaboard Oil Del..	1,200	14⅛	14⅛	14⅛	— ⅛
63⅛	44⅝	4.5	55⅝	56⅛	Sears R [2.50]	2,800	56	55⅛	56	+ ⅛
11⅛	4⅛	...	8⅝	9	Servel	500	8⅝	8	8	— ⅛
29⅝	16⅝	5.0	19⅝	20	Shattuck F G [1]	100	20	20	20	....
10⅛	4⅛	...	6	6⅛	Shell Un Oil	1,600	6⅛	6	6⅛	+ ⅛
23⅝	10⅛	...	14⅛	15⅛	Simmons Co	700	15	14⅝	14⅝	— ⅛
18⅝	8⅛	...	11⅛	11⅝	Sinclair Oil	9,900	11⅝	10⅝	11⅛	— ⅛
103	77	8.3	94	98	Do pfd [8]	1,800	98	98	98	+ 3
12⅝	3⅝	...	7⅛	7⅝	Skelly Oil	200	7⅝	7⅛	7⅝	+ ⅛
62	10	...	20⅛	29⅝	Do pfd ww	400	30	29⅝	29⅝	— ⅛
39	20	...	21	22	Sloss Sheffield pfd	120	21	20⅝	21	— 1
95	80	6.5	80	84	Sol Al pf ww[5.50]	100	83	83	83	....
17⅛	7⅛	...	11⅛	11⅛	S P R Sug	800	11⅛	11⅛	11⅛	— ⅛
54⅝	38	4.7	43⅛	43⅝	S Cal Edison [2]..	300	43⅝	43	43⅝	....
21⅝	19⅝	8.4	19⅝	19⅝	Socony Vac [1.60]	5,100	19⅝	19⅛	19⅝	....
109⅝	67⅝	8.4	72	73⅛	Southern Pac [6]	1,300	72⅛	71⅛	72	— 1
65⅝	25⅝	...	25	25⅛	Southern Ry	500	25⅝	25⅛	25⅛	— ⅛
83	50	10.3	46	55	Do pfd [5]	100	48⅛	48⅛	48⅛	— 1⅛
13⅝	6	12.8	7⅝	7⅝	Sparks With [1]..	100	7⅝	7⅝	7⅝	+ ⅛
20⅛	14⅝	6.7	18⅛	18⅝	Stand Brds [1.20]	3,600	18⅝	18	18⅝	....
88⅝	55⅝	5.6	62	62⅛	Stand Gas [3.50]	1,200	62⅛	62	62⅛	+ 1⅛
109⅝	101	6.7	103⅝	106	Do 7% pr pf [7]	100	103⅝	103⅝	103⅝	+ 1
51⅛	31⅛	6.3	40⅝	40⅝	S O Cal [2.50]	3,000	40⅝	39⅛	40⅝	— ⅛
19	8⅝	...	12⅛	14	S O of Kas	200	12⅛	12⅛	12⅛	— 1⅛
52⅛	30⅝	2.5	40⅛	40⅝	†S O of N J [1]	6,400	40⅝	40	40⅝	....
34⅛	16⅛	12.5	15	16	Starrett L S [2]..	300	16⅛	16	16	— ⅛
9⅛	5	...	5⅛	6	Sterling Sec pfd...	100	5⅝	5⅝	5⅝	....
21⅝	8	...	10⅛	10⅛	Stewart W	400	10⅛	10⅛	10⅛	....
54⅛	25⅛	7.2	28	28⅛	Stone & Webs [2]	2,600	28⅛	27⅛	28⅛	— ⅛
26	14⅝	2.5	16⅛	16⅝	Studebaker [1.20]	300	16⅝	16⅛	16⅛	— ⅛
45⅛	31	2.7	37	40⅛	††Sun Oil [1]	100	37⅛	37⅛	37⅛	— ⅛
104⅛	94	6.0	99⅝	100	Do pfd [6]	100	100	100	100	— 1
1⅛	⅝	...	⅝	1	Superior Oil	200	1	⅝	⅝	....
15⅛	11⅛	6.7	14	14⅝	Sweets Co [1]	300	14⅝	14⅝	14⅝	— ⅛
					T					
9⅝	5⅛	10.0	5⅝	5⅝	Tenn Cop [.50]	100	5⅝	5⅝	5⅝	— ⅛
35⅝	18	7.7	26⅝	26⅝	Texas Corp [2]	3,700	26⅝	25⅝	26⅝	+ ⅛
55⅝	29⅝	8.8	33⅝	34⅝	Texas G Sulph [3]	700	34	33⅝	34	+ ⅛
17⅝	7⅛	...	10⅛	10⅝	Texas Land Tr	700	10⅛	10⅛	10⅛	+ ⅛
6⅛	2⅝	...	4⅛	5	Tex & Pac C & O..	600	5	4⅝	5	....
9	3⅝	...	4⅛	4⅛	Thermoid Co	300	4⅛	4⅛	4⅛	— ⅛
27	16	8.7	23	25	Third Nat Inv [2]	100	23	23	23	....
35	15⅝	5.7	18⅝	19	Thompson J R [1]	100	18⅝	18⅝	18⅝	+ ⅛
9	4	...	7	7⅛	Tidewater A	1,300	7⅛	7⅛	7⅛	— ⅛
12	5⅛	...	6	6⅛	Timken D A	100	6	6	6	— ⅛
59	28⅝	6.3	31	31⅝	Timken R B [2]	200	31⅝	31⅝	31⅝	....
4⅛	1⅛	...	...	3⅝	Tobacco Prod	300	3⅛	3⅛	3⅛	— ⅛
14	9⅝	8.0	9⅝	10⅛	Do A [.80]	1,700	10⅛	9⅝	9⅝	— ⅛
18	6⅝	5.7	7	7⅛	Trans-Amer [.40]..	2,800	7⅛	7	7	— ⅛
11⅝	6⅛	...	...	7⅛	Tri Cont Corp	1,000	7⅛	7⅛	7⅛	— ⅛
94⅛	90⅛	6.6	90⅝	91	Do pfd [6]	500	90⅝	90⅝	90⅝	....
10	3⅝	...	3⅝	4	Truax Tr Cl	500	4	4	4	— ⅛
24	12	5.0	12	13⅛	Truscon Stl [.60]..	200	12⅛	12⅛	12⅛	— 1⅛
					U					
21⅝	9⅛	16.0	9⅛	10	Ulen & Co [1.60]..	100	10	10	10	— ⅛
75⅝	39	9.5	42	43	Und Elliot [4]	300	42⅛	42	42	— ⅛
13⅝	8⅝	...	13⅛	14	Un Bag & Paper...	1,300	13⅝	13⅛	13⅝	+ ⅛
72	43⅝	5.3	49	49⅛	Un Carb [2.60]	7,500	49⅛	48⅝	49	— ⅛
26⅛	14	11.8	17⅛	17⅝	†Un O Cal [2]	600	17⅝	16⅝	17⅛	— ⅛
205⅝	136	7.1	141	142	Un Pacific [10]	1,300	142⅛	139⅛	141	....
87	83⅝	4.7	85	86	Do pfd [4]	300	85⅝	85	85	....
25⅛	20	7.6	20⅝	21	Un T Car [1.60]..	100	21⅛	21⅛	21⅛	....
33⅝	20⅝	...	27⅝	27⅝	Uni Aircraft & Tr..	9,000	27⅝	26⅝	27⅝	+ ⅛
61⅛	46	5.1	58⅛	62	Do pfd [3]	100	59	59	59	....
28⅝	13	...	15⅛	16	Uni Carbon	300	15⅛	15⅛	15⅛	— ⅛
7⅛	4	...	4⅛	4⅛	Uni Cigar Strs	200	4⅛	4⅛	4⅛	— ⅛
76	52⅛	10.9	47	56	Do pfd [6]	100	55	55	55	— ⅛
31⅛	16⅛	3.4	22	22⅛	Uni Corp [.75]	9,200	22	21⅛	22	+ ⅛
52⅛	44⅝	5.0	50⅛	51	Do pfd [3]	1,000	51	50⅝	50⅝	— ⅛
67⅝	48⅝	7.3	54⅛	55⅛	Uni Fruit [4]	600	55⅛	55	55⅛	+ ⅛
37⅛	25⅝	4.1	28⅝	29⅛	Uni G & I [1.20].	2,500	29	28⅝	29	+ ⅛
106⅛	98⅝	4.7	106⅛	...	Do pfd [5]	100	106⅝	106⅝	106⅝	....
12⅝	5⅝	...	9⅝	10⅛	U S Hoffman	500	10	10	10	....
77⅝	24⅝	...	32⅛	33	U S Ind Alc	1,700	32⅛	31⅝	32⅛	+ ⅛
10⅛	3⅝	...	5⅛	5⅝	U S Leather	100	5⅛	5⅛	5⅛	....
37⅛	20	9.5	20⅝	21	U S Pipe & F [2].	200	20⅝	20⅝	20⅝	— ⅛
20⅛	13⅛	6.7	17⅛	18	Do 1st pfd [1.20]	100	18	18	18	....
36⅝	13⅝	6.3	14⅛	15⅛	U S Realty [1]	300	15	14⅝	14⅝	— 1⅛
20⅛	10⅛	...	...	...	U S Rubber	300	13	13	13	— ⅛
152⅛	83⅝	4.6	87⅛	87⅝	U S Steel [4]	48,800	87⅝	85⅝	87⅛	— ⅛
150	136⅝	5.0	136⅝	137⅛	Do pfd [7]	700	137⅛	137	137	....
9⅝	3⅝	...	...	4⅛	Uni Stores A	100	4⅛	4⅛	4⅛	....
41⅛	28	10.0	29⅝	30⅛	Univ Leaf Tob [3]	100	29⅝	29⅝	29⅝	— 2⅛
60	9⅝	23.3	29	40	Univ P & R pfd[7]	10	30	30	30	+ ⅛
31	19⅛	8.7	22⅛	22⅝	Util P & Lt A [2]	1,500	22⅝	22⅛	22⅝	....
					V					
28	14	...	17	21	Vadsco Sales pfd..	100	19⅛	19⅛	19⅛	— ⅛
76⅝	23⅛	...	26⅝	27	Vanadium	4,000	27	26	26⅝	+ ⅛
60	22⅛	...	38⅛	43	Van Raalte 1st pfd	50	42	42	42	+ ⅛
...	...	...	75	81	Vicksburg S & Ppfd	10	80⅝	80⅝	80⅝	....
3⅛	1	...	1	1⅛	Virg Chem	200	1⅛	1⅛	1⅛	....
71⅛	59⅛	11.9	58⅝	59	Do 7% pfd [7]	100	59	59	59	—
33⅛	22	...	15	29	Virg Coal & Coke..	30	21	21	21	— 4
71⅛	35⅝	8.5	46⅝	49⅝	Vulcan Det [4]	40	47	46⅝	46⅝	— ⅛
97	90	7.5	93	95⅝	Do pfd [7]	100	94⅛	94	94	— 3
					W					
26	8	...	8⅛	9	Wabash	300	9	9	9	— ⅛
27⅝	21	5.2	25⅝	26	Waldorf Sys [1.50]	600	25⅝	25⅝	25⅝	— ⅛
20⅝	4⅝	...	7⅛	8⅝	Warner B P A	7,000	8⅝	7⅝	8⅛	....
46⅝	14⅝	10.5	18⅛	19	Warren Bros [2]..	200	18⅝	18⅛	18⅛	— ⅛
103	92	6.1	97⅛	98	W Pa El 6%pfd[6]	10	97⅛	97⅛	97⅛	+ ⅛
112	103	6.5	106⅛	108⅛	Do 7% pfd [7].	30	107⅛	106⅛	106⅛	— 1⅛
12⅝	4⅝	...	7⅛	8	West Dairy B	200	7⅛	7⅛	7⅛	+ ⅛
19⅝	9	...	11⅛	11⅛	West Maryland	400	11⅛	11	11	— ⅛
150⅝	96⅛	7.1	109⅛	112⅛	West Union [8]	2,600	112	109⅛	112	+ ⅛
36⅛	20	8.3	23⅛	24⅛	Wstn-Air-Brke [2]..	1,000	24	23⅛	23⅛	— ⅛
107⅝	54⅛	6.5	62⅝	63	Wsts Elec [4]	15,200	63	61⅛	62⅝	+ ⅛
28	16	7.1	14	14⅛	Weston Elec [1]	1,900	15⅛	14	14⅛	— 2⅛
40	18	11.4	17⅛	17⅝	Westvaco Chlor [2]	200	17⅝	17⅝	17⅝	— ⅛
26⅛	14⅛	6.7	14⅛	15	White Motors [1]	100	14⅛	14⅛	14⅛	....
47⅝	36⅛	10.3	38	38⅛	†White R M S [4]	100	38⅛	38⅛	38⅛	— 1⅛
9⅝	3⅛	...	5⅛	5⅛	Wilcox Oil & Gas..	100	5	5	5	....
30	20	9.6	25⅛	26	Wilcox R A [2.50]	100	26	26	26	+ 1
8	3⅝	...	3⅝	3⅝	Willys-Overland	2,500	3⅝	3⅝	3⅝	— ⅛
10⅛	4⅛	...	5	5⅛	Wilson & Co A	100	5	5	5	....
51⅛	21	...	31	31⅝	Do pfd	300	31⅛	31⅛	31⅛	....
72⅝	54⅝	3.4	69⅝	69⅝	Woolworth [2.40]..	8,700	69⅝	68⅝	69⅝	— ⅛
106⅛	37⅛	...	43	43⅝	Worthington Pump.	2,900	43⅝	42⅛	43⅛	— ⅛
80⅝	66⅝	5.6	71⅛	71⅝	Wrigley [4]	1,600	72⅝	71⅛	71⅛	— 1⅛
					Y					
15⅛	5⅝	...	7⅝	8	Yellow Truck	800	7⅝	7⅝	7⅝	....
71	38	4.7	40	43	Yorktown S & T[2]	100	42	42	42	....
29	14⅛	17.7	17	17⅛	Young S & W [3]..	300	17	17	17	....
					Z					
5⅛	2	...	2	2⅛	Zenith Radio	100	2⅛	2⅛	2⅛	— ⅛
14	10⅝	9.1	10⅝	11	Zonite Prod [1]	400	11	11	11	....

*Ex dividend. †Pays extra dividend. ‡Ex rights. ‖Dividends in stock. ¶Irregular dividend rate. **Dividend on accumulation. ††Pays stock dividend also. ‡‡New rate not announced.

Sales to 10:30 a. m., 200,000; to noon, 500,000; to 1:30 p. m., 600,000; to 2:10 p. m., 700,000; total sales, 800,000 shares.

CAUTION RULES STOCK MARKET; TRADING IS DULL

[Continued from page 29, column 8.]

"working agreement" for a merger, supposedly on a share for share basis.

The results, however, were disappointing. Standard of California declined a fraction, Standard of Jersey closed unchanged, and Tidewater, Sinclair, and others lost a little ground.

Liquidation of railroad securities continued, and some of the leading eastern investment shares dipped into new low ground at one time or another, although most of them managed to recover all or most of the lost ground before closing time. The fresh selling was accompanied by rumors that the four system division of eastern roads was to be called off. Nothing was definite, though.

New York Central, Pensylvania, and Baltimore and Ohio were among the high grade shares that touched new lows, and other leaders such as Santa Fe, New Haven and Southern Pacific were virtually at rock bottom levels some time during the day.

Little Action Noted.

There was very little action in old line favorites such as United States Steel, American Can, General Electric, and American Telephone. American Can was unchanged, while the others yielded fractionally. With United States Steel directors expected to announce a reduction in wages this week, those operating for an advance are apparently unwilling to risk pushing the leaders too hard.

Although, thus far, small prospects of a fall pickup in business appear on the horizon, several Wall street observers are sticking to their story that an advance in stocks may be expected with the cooler weather. Their story appears based more upon hopes and the market's admittedly improved technical position than anything definite in the news.

At least the stock market shows no sign of fear because of the lateness of improvement. A new "buy now" movement, launched here by the president of a well known savings bank, interested the financial district a little.

RAILROAD NOTES

The Chicago and Eastern Illinois railway is testing a Pullman sleeping car equipped with a new air cooling device. Passengers will be asked to express their opinions as to added comfort and effectiveness.

The Merchants Dispatch Transportation has received an order for 200 gondola cars from the New York Central, 300 additional will be built in central shops.

Car loadings on the Chicago and North Western railway for the third week in August were approximately 1,000 cars ahead of the previous week bringing the total loadings for the month up to 88,724 cars. This represents a 17,965 car decrease over the period Aug. 1 to 21 inclusive, 1930 when 106,689 cars were loaded.

The Santa Fe railroad during the week ended Aug. 22 handled 33,194 revenue freight cars as compared with 32,750 in the week previous and 35,198 in like week a year ago.

During the period Aug. 1 to 21 revenue cars loaded on the Milwaukee road received from connections totaled 90,400 compared with 114,136 last year.

BUSINESS SESSIONS TODAY

CONVENTIONS.

Standard Mailing Machines Co........ Edgewater Beach

MEETINGS.

Chicago Newspaper Carriers .... Congress
French Line Tour .... Palmer House
La Crosse Refrigerator Corp........ Palmer House
Nat. Retail Furniture Ass'n........ Congress
Tile Dealers Ass'n........ Great Northern

LUNCHEONS.

American Business club .... Sherman
Ass'n of Real Estate Taxpayers. Palmer House
Carton Credit Ass'n........ St. Clair
Co-operative Club .... Midland Club

EVENING EVENT.

Chicago Paper Ass'n........ Bismarck

[Compiled by the convention bureau of the Chicago Association of Commerce, to which please send any additions or corrections.]

COMMERCIAL GRAIN STOCKS

Stocks of commercial grain, in store and afloat at leading domestic points, as compiled by the bureau of agricultural economics, follow:

	This week.	Last week.	Last year.
Wheat	254,863,000	249,555,000	194,953,000
Corn	8,582,000	8,264,000	2,886,000
Oats	14,516,000	12,018,000	21,884,000
Rye	9,601,000	9,715,000	13,359,000
Barley	6,930,000	7,001,000	9,153,000
Flax	613,000	574,000	458,000

Stocks of Canadian grain in bond in the United States:

	This week.	Last week.	Last year.
Wheat	5,457,000	6,164,000	12,254,000
Oats	42,000	41,000	238,000
Rye	2,000	2,000	171,000
Barley	3,000	109,000	1,404,000

News and Gossip of Stock Marts

Earnings Off 25 Pct.

The decline of 25 per cent in net earnings reported by the Nehi corporation, for the first half of this year was without special influence on the stock which has been neglected for some time by traders. Nehi bottles and distributes a line of soft drinks and recently installed facilities for processing bulk fruit received in car lots. Profit of $147,606 for the first six months, was equivalent to 29 cents a share on the common stock, or just short of the dividend requirements which amount to 60 cents annually. On June 30, last, current assets were $866,230.

Sold Out Position.

Action of the utilities in the last few weeks seems to have emphasized the sold out position of this group. For some time traders on the floor have been anticipating developments which might have favorable influence on these stocks. As a result, there has been somewhat increased speculation on reactions, which has given them a relatively steady tone, even in the uncertain markets which have been recently seen. Bond and Share, of course, is regarded as the pivot around which the entire power division revolves.

Woolworth Stability.

Stability of Woolworth, Ltd., reflects the belief that sales for the remainder of 1931 will maintain the ratio of increase shown in the seven months ended July 31 last.

Illinois, Indiana to Rule on Switching Rate Boost

Members of the Illinois commerce commission and the Indiana public service commission after a joint meeting in Chicago yesterday announced they would soon file rulings on the petition of railroads in the Chicago district for 30 to 50 per cent boosts in the freight switching rates.

Increases ranging from 25 per cent upward have been granted the carriers by the interstate commerce commission recently but the decision of the two state bodies was expected to have greater bearing on the case because intrastate shipments are bigger than interstate within the district. The petition was filed by the railroads in 1927.

ARRIVAL OF BUYERS

Buyers may register in this column by telephoning Superior 0100, by mailing in advance notice, or by filling out blanks at their disposal in The Tribune Public Service office, 1 South Dearborn street.

BURLINGTON, Ia., John Bosch Co., G. A. Hassel, merchandise manager, Sherman Brothers, 318 West Adams street.

MANITOWOC, Wis., Arnal, Inc., Miss Marguerite Rahr, women's apparel; Barden-Allen, Inc., 222 West Adams street.

CORPORATION EARNINGS

NEW YORK AIR BRAKE.

Reported a net loss for the first half of this year of $67,449 after charges and depreciation. In the same period last year there was net profit of $535,194, or $1.78 a share on 300,000 common shares.

PENN CENTRAL LIGHT AND POWER.

For the three months ended June 30 reports profit of $422,030 after expenses, interest, amortization and taxes but before depreciation, compared with $512,109 in the like 1930 period. Gross amounted to $1,-371,283, against $1,471,348.

Profit before depreciation for the twelve months to June 30 was $2,173,620, compared with $2,103,895 in the previous twelve months. Gross totaled $5,672,682 and $6,013,449, respectively.

CONSOLIDATED GAS UTILITIES.

Reported for the twelve months ended June 30, profit of $598,797 after taxes and interest, but before depreciation and federal taxes, against $953,129 in the previous like period.

NEVADA-CALIFORNIA ELECTRIC.

Reported net of $110,556 after charges and taxes for July, compared with $97,724 in the same month a year ago. Twelve months' net after taxes and charges amounted to $848,332, against $894,825 for the twelve months ended July 31, 1930.

WESTON ELECTRICAL INSTRUMENT.

Net profit for the first six months of this year was $70,656 after charges and federal taxes, contrasted with $448,884 in the first half of 1930.

Net for the June quarter was $10,012, as against $193,722 in the second quarter of last year.

Net for the six months' period was equal, after class A dividends, to 22 cents a share on 164,000 common shares, while a year ago, under participating provisions, earnings were $2.65 a share on the class A and $2.15 on 146,000 shares of common. June quarter net was equal to 27 cents a share on the class A, against $1.17 on the A stock and 92 cents on the common last year.

AMERICAN AGRICULTURAL CHEMICAL.

For the fiscal year ended June 30, including business of the Connecticut company from the time it was taken over, shows a net loss of $782,172 after depreciation, depletion, reserve for doubtful receivables, interest, etc. This is the first annual report since the company took over the business of its predecessor.

RAW SILK.

NEW YORK, Aug. 24.—(AP)—SILK—Raw futures closed steady. Sales, 510 bales. Sept., $2.33; Dec., $2.31; March, $2.33. Open market quotations [sixty day basis]: Shanghai steam extra B, $2.65; Canton double extra A, 14@16s, $1.70; Japanese crack double extra, $2.72.

EXPRESS AGENCY RATE COMPLAINTS ARE DISMISSED

The interstate commerce commission at Washington, D. C., has dismissed a group of complaints against rates charged by the Railway Express agency.

One of the complaints filed by the New York Merchants association, was against the method used by the express company in computing rates according to distance.

The Omaha chamber of commerce traffic bureau also protested rates between Greater Omaha and points in Iowa, Nebraska, and Kansas.

The railroad commissions of Minnesota, Nebraska, South Dakota, North Carolina, and Mississippi, and the Philadelphia and Lincoln, Nebraska, chambers of commerce intervened in the cases.

The commission held that the rates were properly constructed although certain modifications might be made.

For the purpose of making express rates the entire country is divided into "blocks." These are divided into "subblocks."

The New York shippers complained the express company in computing air line distances were taking diagonal measurements across the blocks instead of straight lines and that this resulted in higher rates than contemplated in the commission's orders in 1924.

The commission held that the express company was given discretion subject to commission supervision to make exceptions wherever appropriate. But in dismissing the cases it suggested to the express company that it make its measurements of subblocks in a straight line and not diagonally without regard to the course of the rail route.

FINANCIAL NOTES

The First Union Trust and Savings bank has been awarded a $1,680,000 issue of 4½ per cent bonds of the sanitary district of Chicago. The bonds mature serially between 1933 and 1951. No immediate offering is anticipated. The trustees of the district plan another issue of $6,000,000 in bonds during the near future.

The Associated Oil company has called for redemption Sept. 1 at 102½, $1,200,000 par value of its 12-year 6 per cent notes, due 1935, or par value of $1,000 each. All notes whose serial numbers terminate with the figures 16, 31, 72, 78, 94 will be redeemed.

Our August Investment Review
summarizes the Stock and Bond Markets and analyzes the following stocks:
Loew's Inc.
J. C. Penney
Mesta Machine
United Shoe Machinery
A copy will be sent you on request
Ask for Review CT438
HORNBLOWER & WEEKS
Established 1888
39 South La Salle Street
CHICAGO
Telephone Franklin 7300
NEW YORK, BOSTON, CHICAGO, CLEVELAND, DETROIT, PROVIDENCE, PORTLAND, ME., PITTSBURGH
Members of the New York, Boston, Chicago, Cleveland, Pittsburgh, and Detroit Stock Exchanges and the New York Curb Exchange.

Why wait till more bills pile up?
LOANS
$50 to $5,000
Moderate cost
A year to pay
Personal LOAN & SAVINGS Bank
A million dollar Bank—doing SMALL things BIG
MADISON & CLARK CHICAGO, ILLINOIS

WHEAT PRICES DEPRESSED BY TRADE OUTLOOK

Economic Conditions Drag on Grain Market.

BY CHARLES MICHAELS.

History is repeating itself in the grain markets, and the action of the latter of late has been similar to what transpired in 1893-'96 with the news having little or no effect, economic conditions being the dominating influence.

A mild wave of liquidation in all grains made its appearance yesterday and with stop loss orders uncovered by those who were seeking to limit losses, all deliveries of wheat, corn, oats and rye, with the exception of March wheat, sold at a new low for the season and for a number of years.

While there was some recovery from the extreme low point the rally was not impressive and was due largely to local operations and buying against daily and weekly bids. September wheat dropped 1⅝c from Saturday's finish to 47c, the lowest since October, 1852; September corn at 39⅝c was the lowest since September, 1900, and September oats sold at 18⅝c, the lowest figure that delivery has been since August, 1897, when it touched 16½c.

Speculative and investment buying has not been stimulated to any great extent by the low prices, and the most bullish news has not resulted in an upturn of consequence for some time.

News Favors Wheat Bulls.

The general run of the news yesterday favored holders of wheat, as Liverpool ignored the decline in North America on Saturday and closed ⅝@⅝d higher with October at 57⅝c, the resignation of the British cabinet and a better cash demand being the main influence, but the local market started downward almost immediately after a steady to firm opening and the close was at net losses of ⅞@1⅝c with September finishing at 47⅝@47¼c; December, 51⅛@51⅜c; March, 54⅝@54⅝c, and May, 56⅝@56⅝c.

Unfavorable weather reports continue to come from Europe and it was reported more damage had been done in Germany than anticipated. The effect of the continued rains was seen in the liberal export demand with sales of around 750,000 bu in all positions, France taking both hard winter and Manitobas. Winnipeg after being firm early closed ¼@⅝c lower with October at 55⅜c, and some weakening in the basis of Canadian grain was reported in cables from abroad.

Indications are that the farm board will shortly report further large sales of cash wheat abroad, and according to cables from China there was 30,000,000 bu wheat offered to that country on a 15 year credit.

In answer to complaints of millers regarding this business Chairman J. C. Stone of the board announced that the latter would reserve the right to have half of the grain sold to China milled into flour in the United States. An increase of 7,379,000 bu was shown in the visible supply, making the total 231,328,000 bu against 182,275,000 bu last year.

September Corn Weak.

No. 2 yellow corn in the local sample market sold as low as 40⅝c yesterday, a figure that has not been witnessed since January, 1907, and with that exception was the lowest since 1901 when it was down to 36c. Weakness in the cash market with persistent liquidation by scattered longs in the nearby month, as well as spreading operations carried the price off 1⅝c from the previous finish, and nearly 13c from the high on Aug. 8. At one time the September was only 2⅛c over the December, the smallest difference so far. Closing trades were at net losses of ⅛@⅝c, with September 39⅝@40c; December, 37⅛@37¼c, and May, 41⅝@41⅝c.

Shipping demand for cash corn improved materially with sales of 172,000 bu but had little effect on the market. An increase of 188,000 bu was shown in the visible supply and the total is now 8,655,000 bu against 3,287,000 bu last year.

Oats Near Record Low.

September oats at the inside figure yesterday were within 4c of the record low established on the Chicago Board of Trade in September, 1896, when sales were made at 14⅝c. There was nothing to account for the wave of liquidation which swept over the market, but a rally followed that was as swift as the decline. However, the market eased again toward the last with the finish ⅛@⅝c lower with the nearby delivery 19⅝@19⅝c; December being 21⅛c and May, 24⅛c. Rye lost ⅝@⅝c for the day with September, 32⅝c; December, 35⅝c, and May, 39⅛c.

GRAIN STATISTICS

United States visible supply of wheat increased 7,379,000 bu last week; corn, 188,000 bu; oats, 1,905,000 bu, and barley 93,000 bu, while rye decreased 103,000 bu. Details follow:

	This Week.	Last Week.	Last Year.
Wheat	231,328,000	223,949,000	182,275,000
Corn	8,655,000	8,467,000	3,287,000
Oats	13,051,000	11,146,000	19,679,000
Rye	8,848,000	8,951,000	12,597,000
Barley	3,683,000	3,570,000	5,093,000

Chicago Grain Stocks.

Wheat stocks in all positions in Chicago increased 881,000 bu last week; corn, 81,000 bu; oats, 540,000 bu, and barley, 10,000 bu, while rye decreased 21,000 bu. Details follow, last three ciphers omitted, except in the totals:

	Public.	Private.	*Total.	Last Year.
Wheat	11,180	18,755	29,714,000	22,409,000
Corn	5,994	559	6,553,000	557,000
Oats	290	2,444	2,734,000	6,313,000
Rye	1,149	796	1,945,000	5,737,000
Barley	.....	480	480,000	144,000

*Includes 1,779,000 bu wheat, and 774,000 bu rye afloat.

Contract Grain Stocks.

Contract grades of wheat in public elevators in Chicago increased 496,000 bu last week. Corn was unchanged. Details follow:

	This Week.	Last Week.	Last Year.
Wheat	10,966,000	10,470,000	9,797,000
Corn	5,904,000	5,904,000	188,000
Oats	290,000	101,000	910,000
Rye	1,149,000	1,168,000	3,995,000

PRIMARY GRAIN MOVEMENT

Receipts—	Wheat.	Corn.	Oats.
Monday	2,866,000	790,000	398,000
Last week	2,447,000	869,000	663,000
Last year	3,808,000	1,308,000	1,135,000
1929	3,439,000	1,210,000	2,105,000
Shipments—			
Monday	1,844,000	355,000	104,000
Last week	2,704,000	812,000	171,000
Last year	1,750,000	478,000	277,000
1929	1,542,000	457,000	1,504,000

CASH·GRAIN NEWS

France was in the market as a buyer of wheat Monday and took fair quantities of hard winter and Manitobas, while the United Kingdom took Canadian grain. Aggregate sales in all positions were finally estimated at 750,000 bu. Basis on hard winter at the gulf was steady, with No. 1 quoted at 1@1½c over Chicago September.

Chicago handlers sold 235,000 bu wheat, 172,000 bu corn, and 22,000 bu oats to the domestic trade, with 12,000 bu wheat and 14,000 bu corn booked to arrive.

Milling demand for cash wheat in the local sample market showed improvement, with the basis steady to ¼c higher. No. 1 red was ⅝@1c over; No. 2 red, ½@⅝c over; No. 3 red, ½c under; No. 1 hard, 1⅝@2c over; No. 2 hard, 1¼@1½c over; No. 3 hard, September to ¼c over; No. 2 yellow hard, ¼@½c over, and No. 2 mixed, ¼@½c over the September. Basis at Kansas City was unchanged to ½c lower.

Basis on white corn declined 1c and on other kinds was somewhat easier. Premiums as compared with September follow: No. 1 and No. 2 mixed, ½@⅝c; yellow, 1@1¼c; No. 1 white, 3⅝@4c; No. 2 white, 3@4c; No. 3 yellow, ½@⅝c; white, 2@2½c. Country offerings remain small, while the shipping demand was the best in some time.

Cash oats sold fairly, with the basis ¼c lower to ¼c higher. No. 2 white was 1@1½c over and No. 3 white ½c over to 1c under the September. No. 2 rye was 2@4½c over the future.

Official receipts of grain at Chicago Monday: Wheat, 219 cars; corn, 109 cars; oats, 56 cars; rye, 4 cars; barley, 17 cars.

Range of cash grain prices in leading markets follows:

WHEAT.

	Chicago.	Kansas City.	St. Louis.
No 1 red	....	43½@45	....
No 2 red	48 @49¼	43 @44¼	47 @47½
No 3 red	47 @48	42 @43¼	....
No 4 red	45⅝	....	....
No 1 hd	....	41 @52	....
No 2 hd	49 @50	40⅝@51	....
No 3 hd	47½@48¼	40 @50	....
No 4 hd	46¼	39½@49	....
No 1 yel	48	....	....
No 2 yel	47 @48	....	....
No 3 yel	45⅝	....	....
No 2 mx	47⅝@48	....	....
No 3 mx	47	....	....
No 4 mx	45⅝@47	....	....

	Chicago.	Winnipeg.	Minneapolis.
No 1 nor	51⅛	55½	57 @65
No 2 nor	....	51¼	57 @62
No 3 nor	....	46⅛	....
No 1 d n	....	....	62 @66

	Toledo.	Omaha.
No 2 red	50 @52	....
No 2 hd	....	42½@49

CORN.

	Chicago.	Kansas City.	St. Louis.
No 1 mx	....	36½@37½	....
No 2 mx	40½@41	35½@36½	41 @41½
No 1 yel	41 @41½	....	41½@42
No 2 yel	40⅝@41½	38½@39½	41½@42
No 3 yel	40½@41	37½@38	41
No 4 yel	40 @40½	37	40½
No 6 yel	37 @37½	....	....
No 1 wh	44	....	....
No 2 wh	42⅝@44	38¼@39½	43 @44
No 3 wh	41⅝	37½@38	....

	Milwaukee.	Omaha.	Peoria.
No 1 mx	40⅝	....	....
No 2 mx	41¼	35½	....
No 1 yel	41 @42½	36½	38½
No 2 yel	....	36⅛	....
No 4 wh	....	33½	....

	Minneapolis.	Buffalo.	Toledo.
No 2 yel	42 @43	....	46½@47½
No 3 yel	41 @42	....	....
No 2 mx	38 @40	....	....

OATS.

	Chicago.	Kansas City.	St. Louis.
No 2 wh	20½@21	23 @24	20¼
No 3 wh	18⅝@20¼	22 @23	....
No 4 wh	18 @18⅛	....	....

	Milwaukee.	Omaha.	Minneapolis.
No 2 wh	....	....	21⅛@22½
No 3 wh	....	21	20½@21⅛
No 4 wh	....	....	19¼@20½

	Buffalo.	Toledo.	Peoria.
No 2 wh	....	22½@23½	....
No 3 wh	....	....	19¼

RYE, BARLEY, AND FLAX.

	Rye.	Barley.	Flax.
Chicago	36½@37½	38 @51	1.39
Milwauk	41	48 @59	....
Minneap	36½@40½	34 @52	1.38@1.39
Duluth	34¼@36¼	34½@38½	1.40@1.43

CLOVER AND TIMOTHY.

	Cash.	October.
Clover—		
Chicago, per 100 lbs	9.50@16.00	......
Toledo, per 60 lbs	11.25	11.25
Timothy—		
Chicago, per 100 lbs	3.00@ 3.50	......

ADVANCE IN COTTON; CLOSE IS NEAR TOP

Cotton markets were strong yesterday and averaged higher despite the weakness in stocks and grain. At one time during the morning prices were up $1.25 per bale from which there was a good decline and a closing rally. The finish at Chicago was 19@28 points net higher, with New Orleans up 19@21 points, and New York 15@20 points. Spots in New York advanced 20 points equal to $1.00 per bale reaching 7.05c, while New Orleans up 15 points to 6.80c, while Galveston was 6.90c and Houston 6.85c. Liverpool advanced 11 points, with spot sales 3,000 bales. Strength in Liverpool was the basis for most of the early buying and advance, one broker buying 50,000 bales. Throughout the day selling was scattered.

Ginning figures to Aug. 16 were 90,414 against 572,810 bales last year. The governor of Texas has threatened to call a special session of the legislature to enact a law preventing cotton planting in 1932. Prices follow:

CHICAGO MARKET.

	High.	Low.	Close.	Prev. close.	Last year.
Oct.	7.18	7.03	7.15	6.95	11.24
Dec.	7.39	7.25	7.37	7.15	11.38
Jan.	7.46	7.37	7.45	7.26	11.45
March	7.64	7.57	7.64	7.40	11.62
May	7.88	7.75	7.84	7.57	11.81
July	8.05	7.90	8.05	7.77	11.97

NEW ORLEANS MARKET.

	High.	Low.	Close.	Prev. close.	Last. year.
Oct.	7.10	6.98	7.06	6.86	11.15
Dec.	7.32	7.18	7.28	7.08	11.30
Jan.	7.44	7.30	7.38	7.19	11.39
March	7.60	7.50	7.59	7.37	11.51
May	7.77	7.66	7.74	7.54	11.70
July	7.94	7.89	7.92	7.71	11.85

NEW YORK MARKET.

	High.	Low.	Close.	Prev. close.	Last. year.
Oct.	7.13	6.98	7.07	6.87	11.19
Dec.	7.35	7.19	7.28	7.08	11.30
Jan.	7.43	7.29	7.39	7.18	11.41
March	7.64	7.49	7.58	7.35	11.57
May	7.81	7.66	7.74	7.56	11.75
July	8.01	7.83	7.92	7.74	11.87

LARD PRICES DROP

Lard futures were offered fairly and met limited support yesterday owing to the weakness in hogs, grains, and stocks. In all a moderate business was on and net losses were 7½ to 20c. Liverpool was 3 to 6d lower. Export clearances for the week were 6,895,001 lbs. against 10,423,000 lbs last year. Of bacon they were 4,070,000 lbs. against 7,765,000 lbs last year. One packer predicts that there is a good business in lard ahead and also a fair trade in meats. Prices follow:

Clear Bellies.

	High.	Low.	Close Aug.24. 1931.	Aug.22. 1931.	Aug.25. 1930.
Sept.	6.50	6.37	6.37	6.52	13.85
Oct.	6.62	6.50	6.50	6.62	.....
Lard.					
Aug.	....	....	7.07	7.15	.....
Sept.	7.15	7.05	7.07	7.15	11.15
Oct.	7.10	7.02	7.05	7.15	11.07
Dec.	6.30	6.12	6.15	6.32	10.92
Jan.	....	....	6.20	6.35	10.95

HIDE FUTURES

Prices in hide futures on the New York Hide exchange continued to decline in an active market, closing from 15 to 25 points lower than Saturday's close. Total sales, 3,000,000 lbs. Prices follow:

	High.	Low.	Close.	Prev. close.
September	7.25	7.25	7.25	7.50
December	9.10	9.00	9.00	9.15
March	10.35	10.20	10.20	10.40
June	11.40	11.30	11.30	11.41

Midland United Company

Notice of Dividend

The Board of Directors of the Midland United Company has declared the regular quarterly stock dividend of one and one-half per cent (1½%) upon the Common Stock of the Company [being at the rate of three two-hundredths (3-200ths) of a share upon each share outstanding] payable on September 24, 1931, to stockholders of record at the close of business September 1, 1931.

Where less than a whole share would be issuable for such dividend, scrip dividend certificates will be issued for the fractional shares.

BERNARD P. SHEARON,
Secretary.

GRAINS·IN·ALL MARKETS

	Open.	High.	Low.	Close Aug24, 1931.	Aug22, 1931.	Aug25, 1930.
September Wheat.						
Chgo..	48⅝	48⅝	46⅞	47⅛	48⅝	89½
K C...	41⅛	41⅛	39⅝	40	41⅝	82⅝
Mpls..	57⅝	58	57	57	57⅝	86⅝
*Dul..	56⅝	56⅝	56	56	57⅛	80⅝
October Wheat.						
Wpg...	56¼	56⅝	55¼	55¼	56	92¼
Lpol...	56½	57⅛	56½	57⅝	56⅝	1.04⅜
December Wheat.						
Chgo..	52⅝	52⅝	50⅝	51¼	52⅝	94
K C...	45½	45½	43⅝	44¼	45⅜	87¼
Mpls..	59¼	59½	57⅝	57⅝	58⅝	91¼
*Dul...	56⅝	56⅝	55⅝	55⅝	56⅝	84⅝
Wpg...	56⅝	57	55⅝	55⅝	56⅝	93⅝
Lpol...	58⅝	59⅝	58⅝	59⅝	58⅝	1.05⅝
March Wheat.						
Chgo..	56⅝	56⅝	54⅝	54⅝	55½	98⅝
Lpol...	62⅝	63⅝	62⅝	62⅝	62⅝	1.06½
May Wheat.						
Chgo..	57⅝	57⅝	56	56⅝	57⅝	1.01⅝
K C...	50¼	50¼	48¼	49¼	50¼	94
Mpls..	61⅝	61⅝	60¼	60¼	61⅝	97⅝
Wpg...	60⅝	60⅝	59⅝	59⅝	60⅝	99⅝
Lpol...	64⅝	65⅝	64⅝	65⅝	65	.....
September Corn.						
Chgo..	40⅝	40⅝	39⅝	40	40⅝	98⅝
K C...	36⅝	36⅝	35⅛	36	36⅝	93⅛
December Corn.						
Chgo..	37½	37⅝	37	37¼	37⅛	93⅝
K C...	33	33¼	32½	32⅝	33⅝	89
March Corn.						
Chgo..	40¼	40¼	39⅜	39⅝	40⅜	95⅝
May Corn.						
Chgo..	42	42¼	41⅛	41⅝	42	97¼
K C...	....	.....	.....	36⅝	37⅛	.....
September Oats.						
Chgo..	19⅝	20¼	18⅝	19⅝	20¼	41⅝
Mpls..	21½	21½	19½	20½	21½	38⅛
October Oats.						
Wpg...	28⅝	28⅝	28⅝	28⅝	28⅝	38⅝
December Oats.						
Chgo..	22	22¼	20⅝	21⅛	22⅛	44⅝
Mpls..	22⅛	22⅛	21⅛	21⅛	22⅝	40⅝
Wpg...	27⅝	27⅝	27½	27½	27⅝	40⅛
May Oats.						
Chgo..	24⅛	24⅝	23⅝	24⅛	24⅝	48⅛
Wpg...	29½	29⅝	29	29	29⅝	45
September Rye.						
Chgo..	33⅝	33⅝	32	32⅝	33⅛	62⅛
Mpls..	34⅛	34⅝	34	34¼	35	60⅛
Dul...	....	....	....	34⅝	34⅝	60⅛
October Rye.						
Wpg..	30⅝	30⅝	30⅝	30½	31⅝	56⅝
December Rye.						
Chgo..	36⅛	36⅝	35⅛	35⅝	36⅛	67⅝
Mpls..	36	36⅛	35⅛	36	36⅝	64
Wpg...	32½	32½	31⅝	31½	32⅝	59⅝
May Rye.						
Chgo..	40¼	40¼	39¼	39⅝	40⅝	.....
Wpg..	35½	35⅝	35⅝	35⅝	36⅛	.....
September Barley.						
Mpls..	36⅝	36⅝	34½	34½	36⅝	51⅛
October Barley.						
Wpg..	32⅝	32⅝	32⅛	32⅛	32⅝	39⅛
September Flaxseed.						
Mpls	1.37⅛	1.37⅛	1.35	1.36	1.37	1.87
Dul	1.41	1.41	1.38⅛	1.40	1.41⅛	1.90
October Flaxseed.						
Wpg	1.02⅛	1.02⅛	1.02	1.02	1.02⅛	1.55

*Durum. Exchange, $4.85.

OPEN GRAIN TRADES

Open interest in grain futures on the Chicago Board of Trade including 445,000 bu March wheat, 914,000 bu March corn, 82,000 bu March oats, and 77,000 bu March rye follow, last three ciphers omitted:

	Sept.	Dec.	May.	Total.
WHEAT.				
Saturday	32,562	43,812	22,520	99,339
Friday	33,173	43,370	21,517	99,279
Week ago	35,178	44,212	14,698	95,379
CORN.				
Saturday	11,993	18,707	4,652	36,266
Friday	12,524	18,505	4,541	36,477
Week ago	13,903	17,805	3,509	35,808
OATS.				
Saturday	5,187	11,031	3,631	19,931
Friday	5,341	10,913	3,565	19,901
Week ago	6,180	10,026	2,579	18,821
RYE.				
Saturday	3,977	3,899	993	8,946
Friday	4,268	3,644	775	8,964
Week ago	4,951	3,439	460	8,942

Grain future purchases on the Chicago Board of Trade follow, last three ciphers omitted:

	Saturday.	Week ago.	Last yr.
Wheat	10,555	16,274	27,234
Corn	13,403	10,694	10,201
Oats	757	985	7,299
Rye	952	378	2,274
Total	25,667	28,331	47,008

BUTTER AND EGGS LOWER

All deliveries of butter, egg and potato futures were weak and sharply lower on the Chicago Mercantile exchange yesterday, trading increasing sharply in eggs and potatoes and the butter trading holding well. The session was the heaviest recorded in the last four months. November butter broke ⅝@⅞c, November eggs, ⅝c and potatoes 3@4c. Weakness in butter resulted from heavy pressure brought on by slightly less favorable daily storage news, although the weekly information was bullish. Buyers were cautious and the market declined steadily. Egg news continued to carry a bearish tone. Maine potatoes got most of the attention in that division, weather report bringing in heavy selling orders, offerings at the close being 3c under the market with no buyers. Sales: Butter, 2,338,400 lbs; eggs, 1,824,000 doz; potatoes, 2,212,000 lbs. Prices follow:

BUTTER.

Stor. standards—	Open.	High.	Low.	Close.	Prev. close.
November	27⅝	27⅝	27¼	27⅝	28

EGGS.

Refg. standards—	Open.	High.	Low.	Close.	Prev. close.
November	22	22	21½	21⅝	22

POTATOES.

	Open.	High.	Low.	Close.	Prev. close.
Idaho russet— October	$1.53	$1.53	$1.51⅝	1.52⅝	1.56
Round whites— October	$1.09	$1.09	$1.09	$1.09	$1.12
Green mountain— October	$1.22	$1.22	$1.20	$1.20	$1.23

SUGAR.

	Open.	High.	Low.	Close.	Prev. close.
Sept.	1.32	1.32	1.29	1.30	1.33
Dec.	1.34	1.34	1.30	1.30	1.35
Jan.	1.35	1.35	1.30	1.30	1.36
March	1.37	1.37	1.35	1.35	1.38
May	1.43	1.43	1.40	1.40	1.44
July	1.47	1.48	1.46	1.46	1.49

WORLD'S GRAIN MARKET NEWS

Grain prices are down to the lowest of the season, wheat being the lowest since 1852. Absence of a supporting short interest, with liquidation in all grains, created the most unsatisfactory feeling in the trade that has been known since the down turn started. Low prices have been on for such a long period that they have comparatively little influence as a bullish argument in favor of buying. Those who have worked on this principle for months have run into losses, having discovered that the mere fact that prices are low, means practically nothing.

A few interior Illinois elevator men express the belief that the winter wheat crop in Illinois and Indiana, particularly the latter, has been overestimated. The peak of the movement was reached Aug. 3. Since then receipts have steadily declined. At the same time interior millers who failed to secure supplies when the movement was heavy have been active buyers, which prevented wheat from reaching terminal markets. Usually the movement keeps up well into September, but this year it has been disappointingly small, especially considering the size of the crop.

Negotiations between the federal farm board and the Chinese government are on for 15,000,000 bu wheat on credit. It is expected that eventually China may take around 25,000,000 bu. Washington reports said there were negotiations on with other countries. Chairman Stone of the farm board was not in a position to give out the details.

"The wheat trade draws pessimistic views of the coffee and wheat barter," says the Uhlmann Grain company. It is practically an admission that the government cannot sell its wheat for cash, that it has to accept very low prices, and that it must accept onerous conditions. Under the circumstances, why should any speculator wish to buy wheat? The situation looks a little more hopeful for the turn of the year, as we are getting more and more letters that land will not be as well cultivated as it was the last season, less fertilizer will be used, and of course there will be some reduction in acreages.

BIDS AND OFFERS

Range of prices on bids and offers, good all day Tuesday, follow:

WHEAT.

	Bids High.	Bids Low.	Bids Close.	Offers High.	Offers Low.	Offers Close.
Sept	46⅝	46⅝	46⅝	48⅛	48	48
Dec	50⅝	50⅝	50⅝	52	51⅝	51⅝
May	56⅝	55⅝	55⅝	57⅛	56⅝	57
CORN.						
Sept	39¼	38⅝	39	41¼	40⅝	41⅛
Dec	36⅝	36⅝	36⅝	37⅝	37⅝	37⅝
May	41⅛	41⅝	41⅛	42⅝	42¼	42⅝
OATS.						
Dec	20⅝	20⅝	20⅝	21⅝	21⅝	21⅝
RYE.						
Dec	35¼	35¼	35¼	36¼	36	36⅛

GOOD ALL THIS WEEK.

Bids	Wheat.	Corn.	Oats.	Rye.
Sept	45	36⅛	18	30⅛
Dec	48⅝	35⅝	20⅛	34⅛
May	54⅝	39⅝	22⅝	37⅝
Offers				
Sept	49⅛	44⅛	20⅝	34⅛
Dec	53⅝	39⅝	22⅝	37
May	59	43⅝	25⅛	41⅛

COFFEE.

NEW YORK, Aug. 24.—(AP)—COFFEE futures were generally lower today under some trade selling and liquidation which may have reflected more or less uncertainty as to the reactions of the exchange of farm board wheat for Brazilian coffee on the general market. No. 7 contracts closed easy at a net decline of 10 to 14 points; sales 17,000. Santos 4s, 8⅝@8¾c. Brazilian port receipts, lower. Sales, 53,000. Closing quotations: Santos: September, 7.29c; December, 7.58c; March, 7.75c; May, 7.85c; July, 7.94c. No. 7 prices follow:

	Open.	High.	Low.	Close.	Prev. close.
Sept.	4.80	4.86	4.72	4.72	4.86
Dec.	5.10	5.12	5.00	5.00	5.14
March	5.32	5.32	5.22	5.22	5.33

Spot coffee, quiet. Rio 7s, 5⅛@5⅜c; Santos 4s, 8⅝@8¾c. Brazilian port receipts, 64,000; Jundiahy, 28,000 bags.

METALS.

NEW YORK, Aug. 24.—(AP)—STEEL—Prices per 100 lbs. f.o.b. Pittsburgh: Blue annealed sheets hot rolled, $1.70. Galvanized sheets, $2.90. Black sheets hot rolled, $2.40. Steel bars, $1.60. COPPER—Quiet; Electrolytic spot and futures, 7⅛@7⅜c. TIN—Steady; spot and nearby, $25.80; futures, $26.00. IRON—Steady; No. 2, f.o.b. Eastern Pennsylvania, $15.50@$16.50. Buffalo, $15.00@$16.00; Alabama, $11.00@$13.00. LEAD—Steady; spot, New York, $4.40; East St. Louis, $4.22. ZINC—Quiet; East St. Louis, spot and future, $3.80; antimony spot, $6.60. Quicksilver, $83.00@$85.00.

LONDON, Aug. 24.—(AP)—COPPER—Standard spot, £32 15s; futures, £33 12s 6d. Electrolytic, spot, £35 10s; futures, £36 10s. TIN—Spot, £115; futures, £117 10s. LEAD—Spot and future, £12. ZINC—Spot, £11 7s 6d; future, £12.

PRODUCE MARKETS

Live spring chickens of all weights and spring geese declined 1c. Receipts, 6 cars and 10 trucks. Potatoes were weak. Receipts, 111 cars with 300 cars on team track. Butter was weak and prices ½c lower. Receipts, 10,097 tubs. Fresh eggs steady to ½c higher. Receipts, 11,823 cases.

WHOLESALE CREAMERY BUTTER PRICES

	Chicago— Whole milk.	Centralized.	New York.	Boston.	Philadelphia.
93 score	28-28½	....	28½	....	30½
92 score	27½	....	28½	28⅝	29½
91 score	26½	....	28	28¼	28½
90 score	25½	27	27¼	28	27½
89 score	24½	25	26½	27⅝	26
88 score	23½	23½	25⅝	26¼	25
87 score	22½	....	25	25⅝	24½
86 score	22	....	....	24⅝	....

BUTTER PRICES TO CHICAGO RETAILERS

Score—	Tubs.	Prints.	Cartons.
Best [92-93]	30½-31¼	31½-32½	32¼-33½
Good [89-91]	27½-28½	28 -30	29½-30½

WHOLESALE CHEESE PRICES.

	Chicago.	Boston.	New York.	Philadelphia.
Flats	....	....	15-16½	....
Twins	15¼-15½	17¼-18	....	....
S Dai.	15⅝-16	17½-17⅝	16¼-16⅝	16½-16⅝
D Dai.	15½-15⅝	....	....	....
Y Ams	....	17⅝-18¼	16⅝-17	....
Lghns.	16-16½	....	....	17-17½

LIVE POULTRY—WHOLESALE.

Turkeys	15@18c	Fryers	20c
Hens	17@19c	Rocks	20@21c
Leghorn hens	14c	Leg. broilers	17c
Old roosters	12@12½c	Ducks, old	12@15c
Springs, 3 lbs.	20c	Spring	14@16c
Rocks	21@22c	Geese, old	9c
Broilers	19c	Spring	11c
Rocks	20c		

FRESH EGGS.

Fresh grade firsts	18c
Extra firsts	19@19½c
Current receipts	14@16c
Dirties	10@13c
Checks	10@11c

VEAL CARCASSES.

50@60 lbs.	8½@9c	90@100 lbs.	11@12c
70@80 lbs.	10@11c	110@120 lbs.	13@14c

WHOLESALE DRESSED BEEF.

	Yearlings.	No. 1.	No. 2.	No. 3.
Ribs	20	19	17	10
Loins	30	31	27	15
Rounds	21	16½	16¼	11½
Chucks	15	11½	11	7
Plates	7	6½	6	3½

POTATOES.

Sacked, Missouri, 100 lbs.	$ .75@ .90
Western	1.25@1.75
Wisconsin	1.00@1.20

FRUITS.

Apples, bu	$ .40@ .90
Crabapples, bu	1.25@1.50
Grapes, 4 quart baskets	.18@ .24
Grapefruit, half crates	2.50@2.75
Peaches, bu	.75@1.25
Pears, bu	1.00@1.75
Plums, 16 qts	.75
Lemons, box	8.50@8.75
Oranges, box	3.25@6.50

VEGETABLES.

Beets, home grown, bunch	.01@.01½
Cabbage, home grown, bu	.50@1.00
Carrots, bunch	.01@.01½
Celery, crate	.50@1.25
Cauliflower, crate	1.50@1.85
Cucumbers, home grown, box	.15@ .20
Lettuce, head, crate	4.00@5.75
Onions, 50 lb sack	.75@1.25
Peppers, bu	.50@1.00
Radishes, bunch	.01½@.02

OUTSIDE PRODUCE

NEW YORK, Aug. 24.—(AP)—EGGS—Receipts, 9,289 crates; steady; mixed colors, regular packed, closely selected heavy, 26½@26c; extra, 23¼@25c; extra firsts, 21½@22½c; firsts, 20½c; seconds, 18½@19½c; medium firsts, 16@17c; nearby and nearby western hennery white regular packed, closely selected extra, 33@37c; average extras, 28@32c; nearby mediums, 20@32c; nearby and western pullets, 24@27c; nearby and western browns, regular packed, fancy to extra fancy, 28@34c; gathered brown extras, 24½@26c; extra firsts, 21½@23½c; Pacific coast white, shell treated or liners, extra, 34@36c; extra firsts, 30@34c; medium, 26@28c. BUTTER—Receipts, 4,972 tubs; steady; creamery, higher than extra, 29@29½c; extra [92 score], 28½c; first [88-91 score], 25½@28½c; packing stock, current make, No. 1, 18@18½c; No. 2, 16½@17c. CHEESE — Receipts, 60,838 rounds, firm; state, whole milk flats, fresh; fancy to fancy special, 15@16½c; do, held, 21@23½c. POULTRY — Live, irregular; broilers by freight or express, 18@29c; fowls, freight, 16@24c; express, 16@25c; roosters, freight, 14c; express, 15c; turkeys, freight, 12@20c; express, 15@25c; ducks, freight, 15@17c. Dressed, firm; chickens, fresh, 23@42c; fowls, fresh or frozen, 16@27c; old roosters, fresh, 12@18c; turkeys, fresh, 25@39c; ducks, fresh, 15@18c.

KANSAS CITY, Mo., Aug. 24.—(AP)—EGGS—Firsts, 16c; seconds, 11c. BUTTER—Creamery, 29c; in large quantities, 28c; butter fat, 19@24c; packing butter, 13c. POULTRY—Hens, 10@17c; broilers, 18c; roosters, 10c; springs, 18c.

HEAVIER HAY RECEIPTS

The first of the week run was the most impressive from the standpoint of size for weeks past with 26 cars of timothy or one of its various mixtures with clover or grass, 2 cars of packing hay, and 5 cars of rye straw constituting the over Sunday accumulation. The market took the additional run in a fair way and without any material weakening prices.

Timothy	15@17	14@15	11@13
Tim lt clov mix	15@17	14@15	11@13
Tim med clov mix	15@16	14@15	11@12
Clov lt tim mix	15@16	13@15	11@12
Clover	14@16	13@14	11@12
Tim lt grass mix	15@17	13@15	11@13
Tim hvy grass mix	14@16	13@14	10@12
Alfalfa	15@17	12@14	10@12
Upland prairie		14.50	13.00
Midland prairie		10.00	8.00
Sample grade			$6@10

Straw—Wheat or oat, $5.00@6.50; rye, $7.00@8.00.

DRY GOODS.

NEW YORK, Aug. 24.—(AP)—Cotton goods were in moderate demand at the opening of the week, with prices somewhat firmer on a few gray cloth constructions. Burlaps were slightly easier on early cables. Silk merchandise continued to sell moderately. Worsted dress goods and coatings were in fair call. More activity was reported in heavy knit underwear. Rayon producers were very busy.

Associated Gas and Electric Company

and Subsidiaries
(Consolidated)

A decade of high stability and of ample earnings to pay interest on Associated Bonds

Year	Gross Earnings	Net Earnings§	Interest* and Underlying Pfd. Dividends	Times Earned Before Depreciation	Times Earned After Depreciation	Provision for Retirement of Fixed Capital‡ Amount	% of Gross	Balance After Interest* and Depreciation
1921	$ 1,560,005	$ 471,443	$ 196,910	2.39	2.10	$ 56,374	3.6	$ 218,159
1922	2,856,419	962,079	459,838	2.09	1.82	125,046	4.3	377,195
1923	3,477,067	1,322,327	556,823	2.37	2.05	179,822	5.1	585,682
1924	5,658,573	2,161,366	1,048,523	2.06	1.78	289,414	5.1	823,429
1925	19,451,147	7,878,303	3,876,144	2.03	1.76	1,036,112	5.3	2,966,047
1926	29,283,288	13,761,310	7,467,324	1.84	1.62	1,627,193	5.5	4,666,793
1927	35,296,741	17,032,086	8,540,616	1.99	1.79	1,698,731	4.8	6,792,739
1928	36,291,869	18,001,592	8,493,933	2.12	1.90	1,830,454	5.0	7,677,205
1929	79,540,914	43,240,956	21,125,996	2.05	1.89	3,371,077	4.2	18,743,883
1930	93,623,052	48,298,913	22,500,777	2.15	1.93	4,849,193	5.2	20,948,943
Total	$307,039,075	$153,130,375	$74,266,884	2.06	1.85	$15,063,416	4.9	$63,800,075
1931†	92,172,335	46,608,065	22,426,998	2.07	1.83	5,420,507	5.8	18,760,560

Added properties are included only since dates of acquisition.

§ After small interests in common stocks held by minorities. † 12 months ended June 30, 1931.
* Includes interest on all debt (except interest on debenture obligations convertible into stocks at Company's option), and dividends on preferred stocks of subsidiaries held by the public, less credit for interest during construction.
‡ Renewals and Replacements—Depreciation. During the ten-year period $18,571,749 was expended for ordinary maintenance.

Total Consolidated Net Earnings for the above ten-year period averaged, before depreciation, 2.06 times, and after depreciation, 1.85 times the above actual interest and dividend charges for that period, on the "overall" basis.

For the twelve months ended June 30, 1931, actual charges were earned **2.07 times** before depreciation and **1.83 times** after depreciation.

Similarly, but on an annual basis, net earnings for the twelve months ended June 30, 1931, before depreciation and Federal Income Taxes, were over 2.10 times and after depreciation, 1.86 times such annual charges.

Over **89%** of the gross operating revenues is derived from best classes of business:— Electric and Gas operations.

61 Broadway — **New York**

OFFICIAL WEATHER FORECAST.

The official forecast for today and tomorrow and yesterday's table of records follow:

Indiana—Partly cloudy to cloudy and somewhat cooler Tuesday preceded by local showers in extreme south portion; generally fair Wednesday.

Lower Michigan—Fair with local cloudiness, cooler in south portion Tuesday; Wednesday generally fair, slightly warmer in west and north portions.

Upper Michigan—Fair, with local cloudiness, not so cool in west portion Tuesday; Wednesday partly cloudy and warmer.

Wisconsin—Generally fair Tuesday; Wednesday partly cloudy and warmer; showers in west portion.

Ohio—Cloudy Tuesday, slightly cooler along the lake in afternoon or at night; Wednesday fair.

Missouri—Generally fair Tuesday and Wednesday; warmer Wednesday in north portion.

Place of observation. State of weather. Aug. 24, 1931, 7 p. m. Central time.	Direction of wind	Temp. 8 p. m.	Highest today	Lowest last night	Precipitation 24 hours
East central states—					
Alpena, clear	N.W.	66	78	62	.32
Cairo, cloudy	S.	69	86	64	...
Chicago, cloudy	N.	72	85	69	...
Cincinnati, cloudy	S.W.	78	86	60	...
Cleveland, cloudy	S.W.	78	86	62	...
Detroit, cloudy	S.W.	82	84	60	...
Escanaba, cloudy	N.	58	68	64	.02
Evansville, cloudy	S.W.	80	88	64	...
Fort Wayne, cloudy	S.W.	78	86	62	...
Grand Haven, cloudy	N.	72	74	68	...
Grand Rapids, cloudy	W.	74	82	68	...
Green Bay, cloudy	N.	66	76	68	...
Indianapolis, cloudy	S.W.	80	86	64	...
Mackinac Isl., cloudy	N.W.	80	74	64	...
Madison, clear	N.W.	78	80	68	.02
Marquette, cloudy	N.	58	64	62	.02
Memphis clear	S.W.	82	86	68	...
Milwaukee, cloudy	N.E.	68	82	70	...
Nashville, cloudy	S.W.	82	86	60	...
Peoria, cloudy	S.W.	72	80	64	...
Sault Ste. Marie, cldy.	N.E.	62	74	64	.16
Springfield, Ill., rain	N.W.	76	82	66	...
West central states—					
Bismarck, cloudy	E.	70	74	46	...
Charles City, clear	N.	74	82	64	...
Concordia, clear	S.	78	84	66	.02
Davenport, cloudy	W.	78	82	70	...
Des Moines, clear	N.W.	80	80	68	.18
Devils Lake, cloudy	E.	68	74	46	...
Dodge City, clear	N.E.	78	80	64	.06
Dubuque, clear	N.	80	82	70	...
Duluth, cloudy	N.E.	58	64	54	...
Huron, cloudy	N.	80	82	48	...
Kansas City, cloudy	W.	74	78	68	...
Keokuk, cloudy	N.W.	72	78	66	.06
Little Rock, clear	S.	82	88	64	...
Moorhead, cloudy	E.	66	78	56	...
North Platte, cloudy	S.	82	86	54	...
Oklahoma City, cloudy	S.	86	92	66	...
Omaha, clear	N.	80	84	66	...
Rapid City, rain	S.E.	78	90	56	.04
Sioux City, cloudy	N.E.	82	86	64	.01
St. Louis, cloudy	N.	82	90	68	...
Minneapolis, cloudy	N.E.	68	70	56	...
Springfield, Mo., cloudy	S.W.	76	84	66	...
Wichita, cloudy	N.E.	80	84	70	...
Williston, clear	S.E.	76	80	54	...
Eastern states—					
Albany, clear	E.	70	78	56	...
Atlanta, clear	N.W.	78	84	62	...
Boston, rain	N.	60	68	62	.02
Buffalo, cloudy	S.W.	72	76	62	...
Charleston, clear	N.	80	86	64	...
New York, clear	E.	70	72	62	.04
Oswego, cloudy	S.E.	72	78	60	...
Philadelphia, clear	S.E.	70	78	60	.52
Pittsburgh, cloudy	S.W.	76	80	56	...
Raleigh, clear	Calm	74	78	60	...
Washington, clear	Calm	72	80	58	.06
Gulf states—					
Abilene, clear	N.W.	82	84	68	...
Amarillo, clear	S.	82	92	62	...
Birmingham, clear	S.E.	78	86	60	...
Brownsville, cloudy	E.	78	82	72	1.00
El Paso, clear	N.E.	82	84	72	...
Fort Worth, cloudy	S.E.	88	92	68	...
Galveston, clear	S.E.	80	82	76	...
Jacksonville, cloudy	E.	74	80	68	...
Miami, cloudy	N.	82	90	78	...
Mobile, clear	W.	80	86	66	...
New Orleans, cloudy	E.	80	84	74	...
San Antonio, clear	E.	86	88	70	...
Shreveport, clear	S.E.	84	90	68	...
Tampa, cloudy	N.	84	88	74	...
Vicksburg, clear	W.	82	86	68	...
Mountain states—					
Boise, cloudy	N.W.	94	94	58	...
Cheyenne, cloudy	S.W.	78	82	52	...
Denver, cloudy	N.	84	88	58	...
Havre, cloudy	N.E.	90	92	58	...
Helena, cloudy	W.	90	90	54	...
Lander, cloudy	W.	86	90	48	...
Miles City, clear	N.	90	92	62	.02
Phoenix, clear	W.	100	106	82	...
Pueblo, clear	N.	80	86	52	...
Salt Lake City, clear	N.W.	96	96	68	...
Santa Fe, cloudy	S.	74	78	48	...
Y'lowst'ne Pk., cloudy	N.W.	82	84	46	...
Pacific states—					
Fresno, clear	N.W.	110	110	74	...
Los Angeles, clear	S.W.	86	96	74	...
Portland, Ore., clear	N.W.	82	84	58	...
San Diego, clear	S.	78	86	72	...
San Francisco, clear	W.	70	88	62	...
Seattle, clear	W.	74	74	56	...
Spokane, clear	S.	88	90	58	...
Walla Walla, clear	W.	92	92	72	...
Canadian—					
Battleford, cloudy	S.E.	80	80	48	...
Calgary, cloudy	E.	82	84	50	...
Edmonton, clear	N.W.	70	82	48	.24
Medicine Hat, cloudy	S.	88	90	62	...
Minnedosa, cloudy	S.	70	74	36	...
Montreal, clear	S.W.	70	78	60	...
Quebec, cloudy	S.	70	80	56	...
Qu'Appelle, cloudy	S.	72	76	48	...
The Pas, clear	N.W.	78	78	52	...
Toronto, cloudy	N.W.	68	80	...	.08
White River, cloudy	N.	54	58	53	.90
Winnipeg, clear	E.	68	74	44	...

Want Ad INDEX

Want Ad Offices

1 South Dearborn St. . 1101 East 63rd St.
Tribune Square . 4152 West Madison St.

ADTAKER—SUPERIOR 0100

The more you tell, the quicker you sell

Page.
Auction Sales 33
Automobiles—
Passenger Cars 35
Trucks 35
Wanted 35
Accessories and Repairing 35
Loans 35
Credits 35
Trucks to Rent and Wanted 35
Barter and Exchange 33
Bicycles and Motorcycles 35
Billiards and Bowling 33
Board and Lodging 34
Board and Room Wanted 34
Boats, Yachts, etc 35
Building Material 35
Bus Transportation 32
Business Opportunities—
Business for Sale 35
Partnerships and Investments 35
Distributors 35
Concessions and Locations 35
Business Equipment 35
Business Service 35
Wanted 35
Business Personals 33
Business Directory 33
Castoff Clothing 33
Cemeteries 20
Clothing, Furs, etc 33
Club and Association Memberships 33
Dancing Schools 32
Death Notices 20
Dogs, Cats, Birds, Poultry, etc 33
Dressmaking and Millinery Schools 33
Excursion and Travel 33
Household Appliances 33
Financial 35
Florists 20
Help Wanted—Male 32, 33
Help Wanted—Female 33
Hotels and Apartment Hotels 34
Home Furnishings 35
Home Furnishings Wanted 35
Instruction 33
Jewelry, Watches, etc 33
Loans—Personal Property and Salary 35
Lost and Found 33
Machinery and Equipment 33
Mortgages for Sale 32
Moving, Storage [see Business Directory] 33
Motorcycles and Bicycles 35
Monuments 20
Musical Instruments 33
Office Devices 33
Office Furniture, Files, Safes 33
Patents, Patent Attorneys 33
Personal 33
Pianos [see Musical Instruments] 33
Printing Machinery and Supplies 35
Radios and Supplies 33
Real Estate—
Apartment Buildings 35
Business Property 35
Houses 35
Houses Built to Order 35
Vacant 35
Manufacturing Property 35
Oak Park, Austin 35
Suburban 35
Estates Property 35
Resorts 35
Farm Lands 35
Wanted 35
For Exchange 35
Loans 35
Room and Board Wanted 34
Situations Wanted 32
Stocks and Bonds 35
Store Fixtures 34
To Rent—
Rooms 33, 34
Houses 34
Resorts 34
Apartments 34
Apartments and Rooms to Share 34
Stores 34
Offices and Shops 34
Manufacturing Property 34
Floors and Lofts 34
Buildings 34
Trade Schools 33
Typewriters and Supplies 33
Undertakers 22
Wanted—To Rent 34

DANCING SCHOOLS.

CHICAGO DANCING ACADEMY SCHOOL—Beginners, daily, private lessons, 4 for $3, 10 for $5. Lady and gent. inst. Orchestra nightly. 400 S. State-st., 6th Floor.

BUS TRANSPORTATION.

REINDEER STAGES,
Logansport, Peru, Wabash, Marion, Muncie, Richmond, Cincinnati. Ph. Cal. 0228.

MORTGAGES FOR SALE AND WANTED.

HAVE $3,500 1ST MTGE.; WILL SACRIfice; need cash. Fairfax 7400, Apt. 301.

SITUATIONS WANTED—MALE.

Bookkeepers and Clerks.

BOOKKEEPER—PART TIME; LARGE OR small sets kept. Sheldrake 1162.

SYSTEMS INSTALLED, SMALL SETS KEPT, audits, tax, etc. Rogers Park 7022.

Accountants and Auditors.

ACCT. OFF. MGR., AGE 37, GRAD. ACCT. 17 yrs. exp. all branches acctg.; off. routn. Ex refs.; mod. sal. Address D 450, Tribune.

ACCOUNTANT—GEN. OR COST; A-1 EXC. perm., temp. or part time. Berkshire 1766.

UNIV. MAN—AGE 33; 6 YRS.' PRI. PRACtice; last 5 yrs.' pub. acctg.; seeks priv. conn.; avail. Oct. 1st; sal. $300. Address D 127, Tribune.

Executives and Managers.

BUSINESS CLOSER.

Aggressive and hard-hitting salesman; accustomed to responsibility and to meet and do business with big men. 7 years mgr. of sales Natl. Organization; experienced organizer and trainer of men in the field. Address D 130, Tribune.

General Manager-Director.

Thoro. exp. metal mfg., mdse., sales, credits, purch., costs, reorg. and corp. financing; legal ed. and exp.; now avail.; A1 record, health, and financial background. Address D 160, Tribune.

ELECTRICAL ENGINEER.

now open for connection as supt., P. A., or exec.; coll. grad.; 6 yrs. mach. elec. shop; 11 yrs. des. high volt equip.; know materials; age 38; marr. Address O 205, Tribune.

WHO NEEDS AN INTELLIGENT, AMbitious young man with college education and good sales record with well known investment house? Address C 429, Tribune.

OFFICE MGR., CREDIT MAN—25 YRS.' exp., accounting, collec., audits, tax, etc.; A1 results. Markham, 5737 22d-pl., Cicero.

Professions and Trades.

BARBER—EXP.; GD. HAIRCUTTER; FULL or part time; min. $15 p. wk. Will leave city. Address D 424, Tribune.

CAMERA MAN—5X7 EQUIPPED, WANTS odd jobs; can make 8x10's; rates very reasonable. Address C 470, Tribune.

CARPENTER AND MAIN. MAN—A-1; SAL. $25 per wk. Address D 307, Tribune.

DESIGNER LADIES' COATS, SUITS—HAVE patented garment, fully protected. Copeland Hotel, 5009 Sheridan, Rm. 210.

GEN. HOTEL AND APT. MAINT. MAN, also wife a maid; 10 yrs. exp.; gd. refs. 4541-3 N. Racine. Tel. Ard. 1943. L.B. Curtis

GRAD. ENG.—EXP. MECH. AND ELEC. work; wants pos. Address D 213, Tribune.

ENGINEER—FIRST CLASS; 14 YRS. LAST place. Address P 487, Tribune.

MAINTENANCE PAINTER WANTS WORK —20 years' experience. Belmont 7328.

REPAIRMAN—CABINETMAKER, PAINTER, handy all kind tools; married; hotel or apartment, in or out city. Address F F 50, Tribune.

Farm and Garden Help.

GREENHOUSE MAN—MARRIED; 6 YRS.' exp.; also landscape; willing worker; will go anywhere. Address C 392, Tribune.

House Servants.

COOK—JAPANESE, A1, OR BUTLER; LONG experience; entire charge; best city references. Douglas 5761, MASA.

BUTLER, HSMAN, CHAUFR. — 12 YRS.' exp.; city or sub. Oak. 2246.

COOK—WAITER, HSMAN., CHAUF.; BY clean honest A1 couple in priv. family or road house. Briargate 8416.

COUPLE—SUPERINTENDNT., ALL ARND., chauf., Chgo., N. Y. C. ref. Lin. 4504, R.302.

Salesmen, Solicitors, Etc.

WANTED TO REPRESENT MFG. OR JOBber, football uniforms and equipment; comm. basis; to sell schools in South. Must "have price." Would consider rebuilt supplies. Address F M 2, Tribune.

Chauffeurs.

CHAUF.-MECH.—FILIPINO, EXP. IN DOmestic wk., desires pos. pri. fam.; sal. secondary provid. can study; A-1 refs. Address D 462, Tribune.

CHAUF.—PRI. F., 8 YRS.' EXP.; HON. AND reli.; gd. mech.; ref. J. Williams, Drex. 0446.

CHAUF. AND MECH.—FILIPINO; DRIVE any car; 11 yrs. exp. Delaware 0620. Pete.

CHAUF.-BUTLER—1ST CLASS; 4 YR. EXP.; ref. S. L. Halcomb, Lincoln 3509.

CHAUFFEUR—COLORED; 4 YEARS LAST place; nt. appr.; uniform. Doug. 7728.

Stenographers, Typists, Etc.

BKKPR.-TYPIST-SECRETARY — AGE 26; college educ. Address D 68, Tribune.

Miscellaneous.

PRI. CHAUFFEUR, FARM, ANYTHING. Anywhere — Ex-service man, strong, able bodied, wants wk. for his and his wife's brd. and rm.; coll. man. Address D 120, Tribune.

WATCHMAN—EXP.; ANY KIND OF WORK; best refs. Address D 457, Tribune.

MAN WITH NEW SEDAN WANTS LGT. delivery or driver salesman. Fair. 3180.

GAS STA. ATTENDANT; AGE 27; MARR.; 2 yrs. exp.; cap. manager; ref. Col. 0895.

MAN—YG., ELEVATOR EXP., WANTS ANY kind of work. Armitage 0528.

2 REL. YG. MEN, CAR; CITY OR TRAVEL. Good record. Refs. Address D 481, Tribune.

SITUATIONS WANTED—FEMALE.

Bookkeepers and Clerks.

BKKPR.-STENO.—10 YEARS' EXP.; FULL or part time; A-1 ref. Rog. Pk. 1734.

BKKP.-STENO.—5 YRS. EXP.; FL. CHG. SM. off. A-1 refs. Craw. 5181.

BKPR.—FULL CHARGE; STMTS., TYPIST, corresp., detail; 8 yr. Fairfax 5100, A. 522.

BKKPR., STENO. — FULL CHG. EXP. COMP. Also swbd. Gd. appear. Ref. Nevada 5408.

NATL. CASH REGISTER BOOKKEEPER and Credit Mgr.—8 yrs.' experience installment furniture concern; best references. Mae Vestgard. Regent 1533.

Domestics and Cooks.

CARE OF CHILD, COOK, HSWK., LDRY.—Home or stay; $7 up. Col. Oak. 7314.

COOK—NEAT, YOUNG COL. GIRL; SWIFT wkr.; laundrs., exp. hswk.; love childrn.; clean windows; $7-$9. Calumet 3940.

COOK—BAKE, GEN. HSWK., LAUNDRY, care children; neat, col.; half, all day. $7-$9; willing, exp. wkr. Calumet 4217.

COOK—GEN. MAID, COL., ABLE TO TAKE full charge; ref.; excel. cook; serve, care children; city or sub. Ken. 7435.

COOK—COL., NEAT; ALL ROUND WORKER; go or stay; city or sub. Ph. Vict. 2229.

COOK—NEAT, COL.; EXP. WKR.; LAUND.; $7-$9; ref.; willing. Atl. 0181.

COOK OR MAID—INTELLIGENT, REFINED, exp.; refs.; good wk.; col. Doug. 1615.

COOK OR GEN. HSWK.—COMPETENT COLored girl. Douglas 0613.

COOK—EXP., COL., EXC. GEN. MAID; ½, all; care children; ref. Vic. 3296.

GEN. HOUSEWORK—SCAND. REFS. CITY or suburban. Wellington 8869.

GENERAL HOUSEWORK; RELIABLE, COMpetent woman; $7. Midway 8265.

GIRL—21, HSEWORK., GEN.; COOKING; exp. in all details; likes children; stay nights, att. school 3 hrs a day. Miss Nadler, Chi. Bus. Col., 190 N. State. Fra. 4122.

GIRL—WHITE; GEN. HSWK.; GOOD COOK; like children. Ref. Eng. 2851.

HSWK.—COOK, BRIGHT, HOME TRAINED girl, 21, white; does everything well; loves children; stay night; goes to school 3 hours daily. Miss Wilcox. Diversey 5842.

HSWK.—GEN.; CLNG., COOKING, LAUND.; all or part time; American, white; strong; cap. taking charge. Kedzie 6651.

HSWK.—GEN.; NEAT, YOUNG, COL. WOMan; exp. Drexel 8166.

HSEWK.—GEN.; MAID; $10; WHITE; REF. Good cook. Triangle 4391.

HSWK.—COOK OR GEN. WK.; WHT.; CITY or sub.; $15-18. Address D 586, Tribune.

HSEWK.—GEN.; COOK; EXP. WHITE; GD. refs.; home nights or stay. Lin. 5494.

HOUSEWK.—PLAIN COOKING, CLEANING; day, week; exp. Swedish girl. Well. 9129.

HSWK.—HELP ELDERLY WOMAN CARE children. Yards 2780.

HSWK.—GER. WOMAN; CARE ELD. CPL., lady or infant. Address D 584, Tribune.

HSWK.—GEN.; VERY GOOD PLACE; COOK; Swedish; $15; ref. Tel. Calumet 3238.

HSWK.—GEN.; GOOD COOK; OR HOTEL, rest.; home nights; $15-16. H. P. 2967.

HOUSEWORK—GENERAL; FIRST CLASS cook. Kenwood 3583.

MAID—NEAT, CLEAN, EXP. COLORED; good cook; like children; stay or go; good refs. Englewood 3644.

MOTHER'S HELPER OR NURSEMAID — Stay or go nights; col. Oak. 5466.

NEAT COL. GIRL WANTS PLACE IN SERVice.; gd. refs.; by day or wk. Ken. 5108.

PART TIME WORK IN HOME—FOR ROOM and board and small pay by student; refs. Address D 567, Tribune.

Housekeepers and Caretakers.

HSKPR.—JEWISH-AMER., EX. COOK, SM. family; ex. refs. Briargate 6937.

HSKPR.—IN MOTHERLESS HOME; GOOD manager; exc. refs.; Swed. Bitt. 8945.

HOUSEKEEPER—MIDDLE AGED; RELIAble; in small family. Sheldrake 4423.

HSWK. IS THERE A HOME IN THIS CITY in need of a woman for wk? Beverly 1245.

HSKPR.—SMALL FAM.; EXCH. RM., BRD., for mid. age lady and husband. Mid. 6449.

HSWK. OR COMPANION—FOR RM. AND board; bus. girl. Address D 565, Tribune.

LADY—FRENCH, AS HOUSEKEEPER IN motherless home. Drexel 4110.

WOMAN—EXP. HSKPR., CATHOLIC. MRS. Mary A. Nord, R. R. No. 1, Lowell, Ind.

Clubs, Hotels, and Restaurants.

WOMAN—TO WORK ON VEGETABLES IN kit. tea rm., rest., cafet., or dishes. No Sundays. Address D 570, Tribune.

Nurses and Governesses.

NURSE—GRAD. REGISTERED; BEST OF references; 10 yrs. exp.; prefer invalid or travel. Call Riverdale 176.

NURSE—2 YRS. HOSP. TR.; REFINED; exp. invalid; any case. Bittersweet 3969.

NURSE—UND. GRA., DRS.; REF.; MIDdle age; any case. Inft. ex. Trav. Edge 5402.

NURSE—HOSPITAL EXPERIENCE; ALL cases; references. Drexel 9508.

NURSE GIRL OR COMPANION — NEAT, exp., capable; gd. refs. Keystone 0562.

PRACT. NURSE—MID. AGED; DR.'S REFS. $15. Midway 7113.

NURSE—EXPER.; GOOD REFS.; WILLING helper; $15 wk. A. Walter. Frank 2840.

Laundresses and Day Work.

CLEANING—BY THE DAY, BY GERMAN woman. Call Lincoln 4572.

CLEANING—BY DAY OR LAUNDRY, HSEwk. White. Seeley 7806.

DAY WORK—EXPERIENCED; $3 PER DAY. Phone Oakland 4905.

SITUATIONS WANTED—FEMALE.

Laundresses and Day Work.

LAUNDRESS, CLEANING — DAYS; Swedish woman; exp. Longbeach 2781.

LAUNDS.—COL.; CLN. WINDOWS, WOODwk.; ref.; $3. Oak. 2211.

LAUNDRS.—CLEANING; GERMAN; DAY or ½ day; 50c hour. Nevada 9644.

LAUNDRS.—CLEAN'G; FAST WKR.; REF.; 35c hour; any day. Atl. 2342.

LAUNDRS.—WANTS BUNDLE WASH; exp.; ref.; reas. Normal 2483.

LAUNDRY, CLEANING—SWEDISH; TUES., Thur., $3, car fare. Oak. 6653.

Dressmakers and Seamstresses.

DRESSMAKER — EXPERT; DRESSES, coats, furs, your home. L. V. 7867.

Stenographers, Typists, Etc.

DICT.-STENOG.—A-1; 5 YRS. EXP.; BEST refs.; any pt. city. Address D 569, Tribune.

EDI. OPR.—A1; 8 YRS.' EXP.; ABLE ASsume responsibilities of dept.; highest references. Address D 566, Tribune.

SECY.-STEN.—EXECUTIVE TYPE; ALERT, adaptable; 7 yrs. exp.; splendid references. Address D 571, Tribune.

SEC'Y-STENOG.-BKPR. — EXP.; DESIRES permanent location. Wentworth 8286.

SECY.-CORRESPONDENT—DESIRES RESP. position; well educated, 14 yrs. exp.; CAPABLE OF MEETING PUBLIC TACTFULLY. Miss Netcher, Edgewater 3126.

SECY.-STENO. — 8 YRS.' SALES EXP.; knowl. bkkg.; capable, reliable. Col. 7446.

STENOGRAPHER—Exp. in genl. office work, knowledge of bkpg., desirous of obtaining position with future. Phone Rav. 6448.

STENO.-SECY.—8 YRS. EXP.; THOROUGH knowledge office detail; exc. refs.; efficient, alert. Lawndale 3365.

STENOGRAPHER—GEN. OFF. WK.; 3 YRS. exp. Miss Kanton, Independence 4531.

STENOGRAPHER-SWITCHBOARD OPTR.—4 yrs. ex.; best refs.; reas. sal. Reg. 6236.

STENO.-TYPIST—SOME EXP.; VERY GOOD sal.; good, steady worker. Boul. 0868.

STENOGRAPHER-GENERAL OFFICE WORK, 4 yrs.' exp. Palisade 9859.

STENO.—8 YRS. EXP.; FULL OR PART time; mod. salary. Lake View 9162.

STENO.—PART OR FULL TIME; 8 YRS. exp.; rapid; $3.50 per day. Shel. 6485.

STENO.-SECY.—6 YRS.' BANK, REAL EST. ins. exp.; reas. salary. Lawndale 7903.

STENO.-SWBD.-OFFICE DETAIL—INITIAtive. Albany 1792.

STENO. AND GEN. OFF.—EXPERIENCED 22 yrs.; willing worker. Edgewater 4455.

STENO.—EXPERT, LEG. 3 YRS. EXP.; temp. or perm.; 4 yr. H. S. Har. 0047.

STENO.—A-1; 5 YRS. EXP.; KNOWL. OFF. det., dict., advertising exp. Euclid 1961.

STENO.—PART TIME; THORO. EXPERIenced and competent. Keystone 10000.

STENOGRAPHER — 9 YRS.' EXP.; WILL work for $15 week. Briargate 8360.

Miscellaneous.

GIRL—BRIGHT, 30; TEL. OP., DELICTSN., dept. store, candy, soft drink exp.; drives car; loyal worker. D. K., Bittersweet 3007.

HSEWK.—LGT.; LADY, MID. AGE; STORE, linen rm., sew. Address D 572, Tribune.

SWTCHBD. OPTR. AND GENL. OFF. WK.; exp.; gd. refs. S. Side pref. Lake V. 5373.

WANTED—MALE HELP.

Stores and Offices.

BOOKKEEPER—EXPERIENCED MAN OR woman; state exp., age, references, salary expected. Address P 274, Tribune.

CHAIN AND DEPT. STORE HELP. 5 S. WABASH. PERSONNEL BUREAU, SUITE 1418. 10 A. M. OR 2 P. M. ONLY.

MAN—YNG., WTD. AS HELPER; WILLING worker with comp. kitchen exp. 129 N. Oak Park-av., Oak Park, Ill.

Vac. Cleaner Demonstrator.

Man, with some sales experience, to demonstrate Eureka cleaners in loop store; permanent work; good pay. Phone Central 2897 between 10:30 and 12 for personal interview.

Executives and Managers.

SALES EXECUTIVE.

A nationally known manufacturer of industrial equipment has opening for high grade man, 30 to 35; must have sales ability, but chief requisite ability to pick and train new men. Not get-rich-quick proposition, but substantial and excellent future for right man. Single preferred. Must travel. Give complete details. Address X A 376, Tribune.

Boys.

BOYS—OVER 16,

to sell ice cream from hand containers; hustlers can make good money. Apply Smile, Inc., 342 N. Clark-st.

BOY—MULTIGRAPH EXP., OVER 16, PER. Rm. 608, 510 N. Dearborn-st.

BOYS — GOOD WORKERS; SOUTH SIDE only. Apply 6813 S. Ashland-av.

Professions and Trades.

BODY AND FENDER MAN—A1, GENERAL Auto Reconstruction Co., 6128 Broadway, Shel. 2840.

BUTCHER—FOR HIGH CLASS STORE IN large eastern city; good appearance; experience as manager necessary. Give age, details previous employment, wages. Address D 134, Tribune.

DESIGNER—EXPERIENC. ON DESIGNING complicated dies for automatic roller feed. One who can do this work in his spare time preferred. Address Y Y 303, Tribune.

DOLL REPAIR MAN
with
Department Store experience for toy department.
Address X H 306, Tribune.

ELECTRIC REFRIGERATOR SERVICE MAN Both domestic and commercial; steady; state experience and references in answer. Address T M 397, Tribune.

EXP. PLACEMENT MAN, HOTEL DESK. ADDRESS E H 193, TRIBUNE.

LAUNDRY DRIVER—INDEP., TO WK. FOR home ldry.; must own car or truck; commission basis only. 1921½ W. 59th-st.

MAN—TO LEARN SHOE REBUILDING trade; earn while learning. Apply 404 Green Bay-rd., Kenilworth.

MECHANIC — WHEEL ALIGNMENT, ONE experienced on front wheel alignment with bear system. Apply 3401 South Park-way.

PACKER—EXPER.; PREFER MAN WITH some knowledge stationery bus. United Supply Co., 317 W. Monroe, 2d Floor.

POLISHERS, BUFFERS AND PLATERS' helpers—Experienced; state age, experience and salary expected. Address Y T 337, Tribune.

SUPERINTENDT.—SMALL FACTORY; EXP. elec. tools, gears; mod. sal. start; opportunity; full part. Address D 543, Tribune.

Swedish Cabinet Maker

to install radios in cabinets. Must be able to make repairs and refinish. State age, experience, and salary. Address Y T 74, Tribune.

Ventilation Man—Expert.

for installation of air conditioning systems. State experience fully in first letter; must be union man. Address Y T 76, Tribune.

Pharmacists.

PHARMACIST ASST. AND APPRENTICE; A1 refs. Rosslund, Chicago and Clark.

Salesmen, Solicitors, Etc.

A LIMITED NUMBER
of Protected Territories
Are Open with the
Distributors of
WESTINGHOUSE REFRIGERATORS
Offering a
REAL OPPORTUNITY
for Earnings
and Advancement.
FRANK H. JOHNSON-SON-CROWEN, INC.
Fourth Floor, 228 N. La Salle-st.

A SALESMAN.

DRAWING ACCT. AND COMMISSION. This is NOT a $100 a week job, but if you have direct to consumer experience you will find this the most depression proof sales plan in Chicago. Ours is a general line of furniture sold on an attractive club plan. Call after 9:30 a.m. Mr. Roberts, 834 W. 63d-st. Mr. Zuber, 3320 Lincoln-av.

A MAN

mechanically inclined. Must be neat, honest, and willing to work hard for promotion. 9:30-11 a. m. Room 1502, Chicago Motor Club Bldg., 66 E. South Water-st.

A SECURITY SALESMAN.

Live, qualified leads furnished; all in the city. Must be an A1 closer. Call Room 816, 29 S. La Salle-st.

ADVERTISING SALESMEN.

Producers with direct mail experience. Commissions paid immediately. Phone Harrison 2614 for appointment.

AMBITIOUS MEN.

We have opening for ten keen minded young men of good character, willing to work for advancement. See Mr. Olsen, Room 1221, 140 S. Dearborn-st., 9 a. m. to noon only.

COMMONWEALTH EDISON COMPANY.

AMBITIOUS MEN.

With or without sales exper.; must be over 25, with good ref.; salary and comm. to those who qualify. Apply Information Desk, 6th floor, 69 W. Washington-st., after 10 a.m.

AT ONCE.

Three intelligent, neat appearing men who desire a permanent connection with national organization; must be willing to work 8 hours a day and start at our terms. This means about $40 per week to start. If you mean business, apply Employment Manager, Room 618, 208 N. Wabash-av.

AUTOMOBILE USED CAR SALESMAN Wanted—Experienced only. See Gale at Nelson Chevrolet Sales, 2849 N. Clark-st.

WANTED—MALE HELP.

Salesmen, Solicitors, Etc.

ATTENTION SALESMAN— The Associated Rabbit Packers need men in Chicago territory to follow leads. Also one man in Waukegan and Heights. Our proposition is live; force is successful. Call at Western-av. Tuesday.

AUTO SALESMAN.

Due to renewed activity we need one good man to add to our force; a hard worker who can produce; to such a man we will extend unusual cooperation and an opportunity that is in the business today. See Mr. Studebaker Branch, 2859 Milwaukee.

Automobile Salesmen.

Exceptional opportunity for energetic men to sell Buick cars on South Side. Experience secondary to ambition. Extraordinary working plan for those who qualify. Address L 86, Tribune.

AUTO SALESMAN—EXP. ON USED CARS; refs. req. Address E M 187, Tribune.

COUPON MEN—$50 OR MORE WK.; daily; new deal. 721 N. Michigan, Suite

CREW MGRS.—HOME NECESSITY; and 60c seller; gd. profit. R. P. 272

DANIEL J. McALLISTER

Invites experienced salesmen and dept. heads for an outstanding quick selling plan that outmatches any plan of sales consummated in one call. Call 10 a. m. to 4 p. m., 11th Floor, 75 E. Wacker-dr.

DISTRIBUTORS AND SALESMEN—Exclusive territory; new $25 auto accessory. Room 638, 11 S. La Salle.

DON'T READ THIS

unless you want to make money. LIVE LEADS. Man with car; quick deals. Apply bet. 9-11 a. m. ½ mile No. of Lawrence, on River

EARN $50 WEEKLY.

If you are clean cut and aggressive, are through with fly-by-night schemes, will work 8 hours daily under trained men on our red hot leads, if you can stand $20 your first week with increase in 30 days— If these things are what you have wanted—then this corporation, which states its field, can train you for executive territory, insuring you greater weekly as long as you are on our payroll. Sincerity, determination, and honesty are the qualifications necessary. Have CRAIG CORPORATION, 11th Floor, N. Wabash-av.

ELECTRICAL REFRIGERATOR salesmen—We are conducting an intensive campaign for the sale of electric refrigerators. Leads furnished by intensive advertising. Young men with satisfactory references, living on South Side, will be given necessary training. See Mr. SCHUTZE, 10 a. m. to noon, and 2 to 4 p. m. only. Room 1035, 125 S. Clark-st.

COMMONWEALTH EDISON COMPANY.

MAN—WITH OFC. EXP. WILL BE specially trained to sell remarkable device. Chgo. terr. Address D 51, Tribune.

MAN—SNAPPY, YOUNG, TO HANDLE refrigerators, washers, etc. Apply W. North-av.

MEN—WOUTERS LAUNDRY HAVE openings for several men under 30 with selling experience. Good salary and commission. If qualified. Apply forenoon only. S. Wabash.

MEN—THAT SELL AUTO ACCES. tire shops, gas sta., grocer., hardware factories can add a high profit staple line. 1521 N. Clark-st., 2d.

MEN—INTELLIGENT, WITH KNOWLEDGE of accounting; can earn upwards of L. J. Robinson, 134 N. La Salle.

MEN—MAKE $1 PER SALE, 5 sales in every home; no experience. Room 605, 166 W. Jackson.

MEN—5, TAKE ORDERS HOSIERY; pay; no exp. nec. Rm. 487, 222 W.

NEW YORK LIFE INS.

Permanent opening for a man of experience not necessary. See Mr. Mr. Jackman, Suite 500, 1 La Salle

OPPORTUNITY.

Corporation opening branch office large seeking services of men with direct consumer sales experience. Very substantial line never before offered in territory. Apply L. A. MASON, Room N. Dearborn.

PAINTING SALESMAN—CALL ON grade. Address D 71, Tribune.

R. E. BOND SALESMAN

Experienced man, over 35, with clientele for high grade quick selling will allow your customers 100 cents. Apply 10 to 4. 5th Fl., 75 E. W.

ROOFING SALESMEN

We have new attractive proposition, exp. house to house men to sell our patented siding. See Mr. Barth, Roofing & Supply Co., 5300 W. 22d-st.

SALESMEN.

Capitalize on our new merchandise plan. Join an organization that is doing things in a big way. We have a real deal for men of character and ability. Must be 25-45 years of age. 936 N. Michigan-av.

KRENN & DATO, INC.

SALESMEN—We need three good men at once; are opening new plant and are just starting in busiest season; our salesmen are making good money, some of them never sold anything before. Call at 6242 S. Western Tuesday.

SALESMAN—AT ONCE, with car. Wonderful opportunity to make big money. Golfer, athlete, sportsman while you earn. References, bank, age, make of car. KELLER, Suite 2441.

SALESMEN.

Men with or without cars to travel in all of the best states still open. $10 to $ a day. We show you how. No house to house. Rm. 230 McJunkin Bldg., 4554 Broadway.

SALESMEN — FOR PRACTICAL merchandising plan now being successful sold on straight commission basis; south and country territory open. Only men with good recent selling records considered. 712 Garrick Building, after 10 a. m.

SALESMEN—DEALERS

TO APPOINT AUTHORIZED DEALERS. Drawing account against commission. Supreme Corporation, 1725 S. Michigan.

SALESMAN.

Remunerative opening for aggressive man. Meet A. A. Morris, Wednesday a. m., 2620 South Parkway, Room

SALESMEN—AT ONCE; AN EXPERIENCED Washing Machine Salesman. SEKERA FURNITURE CO., 5933 W. 22d-st.

SALESMAN—TO CARRY SIDE LINE REPRESENTATIVE LADIES' G HOUSE MAKING BETTER CLASS COMMISSION BASIS. BOX 101, 36TH-ST., NEW YORK.

SALESMEN—TO SELL MAGIC HEAT instant hot water heater; sells on sight; make up to $30 daily; sample only in person. Regent Electric Works, Chicago-av.

SALESMEN—NEW YORK LIFE INS. has opening for successful men, 25 desiring best contract and biggest income annuity. W. F. Oltman, R.1022, 39 S. La Salle

SALESMEN—SELL ROOF CEMENT paint to large consumers in Chicago; experience not necessary; this is our season. 165 W. Wacker, Rm. 718.

SALESMEN—TO SELL CRIME PROTECTION and insurance combination; drawing account to right party. CARD, 6257 Eberhart-av.

SALESMEN—REAL OPENING FOR aggressive men ready to step into $7 positions; permanent proposition; travel. Room 311, 218 S. Wabash.

SALESMEN—WHO ARE WILLING TO and earn $10 to $20 daily; experience necessary; compensation in advance to 1. Room 1402, 7 W. Madison-st.

SALESMEN—SOMETHING NEW; resistance eliminated; amazing plan; juice keeper; commission; it's Suite 1916, 201 N. Wells.

SALESMEN—WHO HAVE SOLD compound in Wisconsin. Phone M 4900, Milwaukee, Wis., on Wednesday, for Mr. L. J. Barnes.

SALESMEN—MAKE $50-$100 WEEKLY; class nationally advertised product; mfgr.; real co-operation; sales class August 25th. 4533 Broadway.

SALESMEN—2. A LARGE EDUCATIONAL institution; experience not necessary; pay and future. Mr. Reynolds, 18th. Mornings.

SALESMAN—UNDER 40. EXPERIENCED dealer for jobber work; salary, bonus, expense. Buescher Co., Elkhart, Ind.

SALESMAN—FOR CLEAN CUT DEAL income feature; just what public; 35 E. Wacker-dr., Room 652.

SALESMEN — HIGH PRESSURE; school graduates preferred. Address 344, Tribune.

SALESMEN—THE MOST LIBERAL a-Day policy, your comm. $1. write Bankers Casualty Co., 192

SALESMEN — EVERY GAS STATION prospect; nationally adver. original plan; pay daily. 4331 N. Drake-av.

SALESMEN—OF PROVEN ABILITY, ing less than $10,000, see us today. Hom Nat. Realty Trust, R.207, 140 S.

SALESMEN — WATCH FOR ANNOUNCEMENT Sept. 2. Trans Continental of Chicago, 30 N. La Salle-st., Rm.

SALESMEN—25-40 [4], TO TRAVEL Central States; with or without car; sal. perm. R. 675 Transportation

SALESMEN—SELL DISPENSING est. drug line. E. Fisher, Fairfax

SALESMEN — EXPER. ELECTRIC men. Mr. Evans, Van Buren

SALESMAN—CANDY; HI. CLASS State exp. Address D 482, Tribune.

SALESMEN — OPENING FOR salesmen; choice territory. Univ.

SALESMEN—HARD WORKERS, exp.; perm. Manchester, 340 W.

HAROLD TEEN—YOUTH IS EASILY REVIVED

WANTED—MALE HELP.

Salesmen, Solicitors, Etc.

[illegible] SALESMAN—[illegible] Rabbit Packers need three [illegible] in Chicago territory to follow live [illegible] Also one man in Waukegan and Chicago [illegible]. Our proposition is live and [illegible] force is successful. Call at 6242 [illegible] Tuesday.

AUTO SALESMAN.

[illegible] activity we need one more [illegible] to add to our force; desire an [illegible] who can produce results; [illegible] we will extend unusual co-[illegible] an opportunity that is the [illegible] business today. See Mr. Mac-[illegible] Studebaker Branch, 2659 Milwaukee.

Automobile Salesmen.

[illegible] opportunity for energetic men [illegible] cars on South Side. Experi-[illegible] to ambition. Extraordinary [illegible] for those who qualify. Address [illegible] Tribune.

[illegible] SALESMAN—EXP. ON USED CARS: [illegible] Address E M 187, Tribune.

[illegible] MEN—$50 OR MORE WK.; PAY [illegible] deal. 721 N. Michigan, Suite 6.

[illegible] HOME NECESSITY: 25C [illegible] seller; gd. profit. R. P. 2722.

DANIEL J. McALLISTER

[illegible] experienced salesmen and dept. man-[illegible] outstanding quick selling propo-[illegible] that outmatches any plan offered. [illegible] consummated in one call. Red [illegible] Call 10 a. m. to 4 p. m. [illegible] 75 E. Wacker-dr.

[illegible] TORS AND SALESMEN—EXCLU-[illegible] territory; new $25 auto accessory. [illegible] 11 S. La Salle.

DON'T READ THIS

[illegible] want to make money. Plenty [illegible] LEADS. Man with car to sell [illegible] Apply bet. 9-11 a. m., Silver-[illegible] No. of Lawrence, on River-rd.

EARN $50 WEEKLY.

If you are clean cut and aggressive, if [illegible] through with fly-by-night schemes [illegible] work 8 hours daily under our [illegible] on our red hot leads, and if [illegible] $20 your first week with big [illegible] things are what you have long [illegible] this corporation, which dom-[illegible] field, can train you for exclusive [illegible] you greater earnings [illegible] as you are on our pay roll. [illegible] determination, and honest effort [illegible] qualifications necessary. Have you [illegible] CORPORATION, 11th floor, [illegible] Wabash-av.

ELECTRICAL REFRIGERATOR salesmen—We are conducting an intensive campaign for the sale of electric refrigerators. Leads furnished by intensive advertising. Young men with satisfactory references, living on South Side, will be given necessary training. See MR. SCHUTZE, 10 a. m. to noon and 2 to 4 p. m. only. Room 1008, 125 S. Clark-st. COMMONWEALTH EDISON COMPANY.

[illegible] OFC. EXP. WILL BE SPE-[illegible] trained to sell remarkable office [illegible] terr. Address D 51, Tribune.

[illegible] YOUNG, TO HANDLE RE-[illegible] washers, etc. Apply mornings.

[illegible] LAUNDRY HAVE OPEN-[illegible] men under 30 with some [illegible] Good salary and commis-[illegible] Apply forenoon only. 2529 [illegible]

[illegible] SELL AUTO ACCES. STORES, [illegible] grocer, hardware, and [illegible] high profit staple as a [illegible] 1621 S. Clark-st., 2d.

[illegible] INTELLIGENT, WITH KNOWLEDGE [illegible] can earn upwards of $250 [illegible] L. J. Robinson, 134 N. La Salle, R. 808.

[illegible] $1 PER SALE. 5 TO 10 [illegible] every home; no experience neces-[illegible] Room 505, 166 W. Jackson.

[illegible] TAKE ORDERS HOSIERY; GOOD [illegible] Rm. 487, 222 W. Adams

NEW YORK LIFE INS. CO.

[illegible] opening for a man of ability, [illegible] not necessary. See Mr. MacKay, [illegible] Suite 500, 1 La Salle-st.

OPPORTUNITY.

[illegible] opening branch office in Chi-[illegible] services of men with direct to [illegible] experience. Very substantial [illegible] never before offered in this [illegible] Apply L. A. MASON, Room 214, [illegible]

[illegible] SALESMAN—CALL ON ESTAB. [illegible] Address D 71, Tribune.

R. E. BOND SALESMAN.

[illegible] man, over 35, with former [illegible] for high grade quick selling plan. [illegible] your customers 100 cents on the [illegible] 10 to 4. 5th Fl. 75 E. Wacker.

ROOFING SALESMEN.

We have new attractive proposition for [illegible] home to home men to sell our new [illegible] siding. See Mr. Barth, Interstate [illegible] Supply Co., 5300 W. 22d-st.

SALESMEN.

Capitalize on our new merchandising [illegible] organization that is really [illegible] things in a big way. We have [illegible] deal for men of character and [illegible] ability. [illegible] be 25-45 years of age. [illegible] N. Michigan-av.

KRENN & DATO, INC.,

[illegible] We need three good men at once; are open-[illegible] new plant and are just starting into our [illegible] season; our salesmen are making [illegible] some of them never sold any-[illegible] before. Call at 6242 S. Western-av.

SALESMAN—AT ONCE. [illegible] Wonderful opportunity to make [illegible] money. Golfer, athlete, sportsman en-[illegible] earn. References, personal [illegible] age, make of car. KELLER, 1 La Salle [illegible]

SALESMEN.

[illegible] with or without cars to travel. Some [illegible] best states still open. $10 to $30 per [illegible] show you how. No house to house. [illegible] McJunkin Bldg., 4554 Broadway.

SALESMEN—FOR PRACTICAL RETAIL [illegible] merchandising plan now being successfully [illegible] on straight commission basis; some city [illegible] country territory open. Only men with [illegible] selling records considered. Call [illegible] Building, after 10 a. m.

SALESMEN—DEALERS.

WE APPOINT AUTHORIZED DEALERS. [illegible] account against commissions. [illegible] Corporation, 1725 S. Michigan-av.

SALESMAN.

[illegible] opening for aggressive sales-[illegible] See A. A. Morris, Wednesday, 9 [illegible] South Parkway, Room 300.

SALESMAN—AT ONCE: AN EXPERIENCED [illegible] Machine Salesman. SEKERA FUR-[illegible] CO., 5983 W. 22d-st.

SALESMAN—TO CARRY SIDE LINE FOR [illegible] REPRESENTATIVE LADIES' GLOVE [illegible] MAKING BETTER CLASS GOODS; COMMISSION BASIS. BOX 101, 240 E. [illegible]-st., NEW YORK.

SALESMEN—TO SELL MAGIC HEAT: IN-[illegible] hot water heater; sells on sight; [illegible] to $30 daily; sample only $1; call [illegible] Regent Electric Works, 8440 S. [illegible]

SALESMEN—NEW YORK LIFE INS. CO. [illegible] opening for successful men, 25-45, de-[illegible] contract and biggest income; exp. [illegible] W. F. Oltman, R.1022, 39 S. La Salle.

SALESMEN—SELL ROOF CEMENT AND [illegible] to large consumers in Chicago terr.; [illegible] not necessary; this is our best [illegible] 165 W. Wacker, Rm. 718.

SALESMEN—TO SELL CRIME PREVEN-[illegible] and insurance combination contracts; [illegible] account to right party. MR. WEC-[illegible] 6207 Eberhart-av.

SALESMEN—REAL OPENING FOR 3 AG-[illegible] men ready to step into $75 weekly [illegible] permanent proposition; city or [illegible] Room 311, 218 S. Wabash-av.

SALESMEN—WHO ARE WILLING TO WORK [illegible] earn $10 to $20 daily; experience not [illegible] compensation in advance. 9:30 [illegible] Room 1402, 7 W. Madison-st.

SALESMEN—SOMETHING NEW: SALES [illegible] eliminated; amazing plan; grape [illegible] commission; it's different. [illegible] 1010, 201 N. Wells.

SALESMEN—WHO HAVE SOLD BOILER [illegible] in Wisconsin. Phone Marquette [illegible] Milwaukee, Wis., on Wednesday. Ask [illegible] J. Barnes.

SALESMEN—MAKE $50-$100 WEEK. HIGH [illegible] nationally advertised product; large [illegible] real co-operation; sales classes begin [illegible] 4633 Broadway.

SALESMEN—L. A LARGE EDUCATIONAL [illegible] experience not necessary; good [illegible] future. Mr. Reynolds, Drexel at [illegible]

SALESMEN—UNDER 40, EXPERIENCED IN [illegible] jobber work; salary, bonus and [illegible] Co., Elkhart, Ind.

SALESMEN—FOR CLEAN CUT DEAL WITH [illegible] feature; just what public wants. [illegible] Wacker-dr., Room 652.

SALESMEN — HIGH PRESSURE, LAW [illegible] graduates preferred. Address P N [illegible] Tribune.

SALESMEN—THE MOST LIBERAL PENNY [illegible] policy, your comm. $1.65. Call [illegible] Casualty Co., 192 N. Clark.

SALESMEN — EVERY GAS STATION A [illegible] nationally adver. original selling [illegible] daily. 4331 N. Drake-av.

SALESMEN—OF PROVEN ABILITY, MAK-[illegible] less than $10,000, see us today. Har-[illegible] Realty Trust, R.207, 140 S. Dearborn

SALESMEN — WATCH FOR ANNOUNCE-[illegible] Trans Continental Trust Co. [illegible] N. La Salle-st., Rm. 327.

SALESMEN—(4), TO TRAVEL CEN-[illegible] States; with or without cars; $100 wk [illegible] R. 675 Transportation Bldg.

SALESMEN—SELL DISPENSING DOCTORS. [illegible] E. Fisher, Fairfax 6000.

SALESMEN—EXPER. ELECTRIC DRILL [illegible] Evans. Van Buren 6500.

SALESMEN—CANDY; HI. CLASS BOX GDS. [illegible] Address D 482, Tribune.

SALESMEN — OPENING FOR 2 FORD [illegible] choice territory. Univ. 5912.

SALESMEN—HARD WORKERS, NO FLOAT-[illegible] Manchester, 340 W. Huron, 1-5.

WANTED—MALE HELP.

Salesmen, Solicitors, Etc.

SALESMEN — AMAZING NEW, STYLISH, comfortable foundation garment for every woman; earn $3 to $5 hourly; exper. unnecessary. Demonstration garments given. Grecian Co., 30 E. Randolph-st.

SECURITIES SALESMEN.

We have an opening for two experienced men in our Chicago organization. Must have a record of production. A moderate drawing account can be arranged for neat appearing, high grade men who can qualify.
STANSBURY & COMPANY, 105 W. ADAMS-ST.

SIDE LINE SALESMEN—TO SELL A LINE of rubber specialties who is now calling on the office supply and typewriter dealers. Address Lincoln Rubber Key Co., 27 Thames-st., New York, N. Y.

SOLICITORS—4, FOR PERMANENT CONNECTION; salary and commission if you make good. Rm. 314, 166 W. Washington.

SOLICITORS—EXPD. CLASSIFIED AD. FOR standard Chicago publication. Rathbun Grant-Heller, 738 W. Van Buren.

TAILORING SALESMAN WHO IS COMPETENT bushelman. State age and past experience. Address P N 298, Tribune.

WASH. MACHINE CLOSER.

Salary or drawing account. Mr. Kruger, 4025 Madison-st.

WE PAY 100% COM. DAILY. EXTERMINATING supplies. 3012 Sheffield-av.

$200 PER WEEK AND UP.

This is your golden opportunity if you are a forceful, experienced stock or bond salesman with established clientele. Quick sales account, unusually large profits for investor. In reply give age, exp. and phone number for confidential interview. Address X A 427, Tribune.

10 SALESMEN WANTED.

Call Randolph 9468.

Agents.

SALESMEN—TO SELL FRUIT DRINKS. 135 No. Sacramento-blvd.

Miscellaneous.

RETAIL AND DEPARTMENT STORES.

Largest firm of its kind will employ several men for each; must be neat, over 22 yrs. old, clear record; experience in our line not necessary; earnings depend on past record; will also employ 2 men with cars. Call today, 10 a. m. sharp. ROOM 1107, 139 N. CLARK-ST.

CONSTRUCTION CO.

has opening for well dressed, good appearing man in its field department. Ability to deal with people an essential qualification, construction experience not required. Apply between 10 a. m. and 3 p. m. L. B. HARRIS CO. Room 1260. 38 S. Dearborn-st.

YOUNG MAN.

Chicago mfr. has position for intelligent, neat appearing man, age 24 to 30; about $37.50 a week to start; permanent position, with opportunity to advance; Gentiles. Mr. Braden, 9:30 to 12, R. 312, 520 N. Michigan.

MEN WHO WILL WORK

and who do not have to earn over $33 per week for advertising, canvassing work. No selling. Apply 10:30 a. m., Tuesday. Rm. 309 Marion and Lake Bldg., Oak Park, Ill.

MEN—CATHOLIC, TO WORK WITH MANAGER on special Catholic work, in city and nearby country towns; expenses paid and $20 weekly to those who qualify. Apply 8 to 10, Room 1, 336 W. 63d-st., or Room 1311, 78 E. Madison-st.

SPECIAL WORK.

3 men, neat appearing. Must have fair education. References req. Apply 1 to 5 p. m. 326 W. Madison. Room 806.

WHY BE IDLE

when you can earn $30-$35 weekly at start? Increase assured. Permanent. After 9 a. m. Rm. 626, 2400 W. Madison.

PORTER.

Colored, for loop furniture store; young man of good habits; give references, age, and salary desired. Address Y Y 142, Tribune.

WANTED AT ONCE

5 neat appearing men for special work. Apply after 1 p. m. See MR. C. W. THOMPSON. Rm. 6, 2d flr., 336 W. 63d-st.

3 NEAT APPEARING MEN.

Exp. unnecessary. Average earnings $35 wk. E. J. Peterka, Rm. 1, 425 S. Cicero-av.

MEN—3, LIVING ON NORTHWEST SIDE; special work; must be neat and have fair education; best refs. required. Apply 1 to 5 p. m., 3959 Lincoln-av. Room 507.

WANTED—3 MEN

with semi-tractors and trailers, refrigerated body, 18 ft. long. 4605 S. Halsted.

COLORED MEN

for special work. Apply today, start Wednesday. 5249 Cottage Grove-av.

Men Earning Less Than $35

can do better with Fuller Brush Co. Apply 2 to 5. Room 201, 512 N. Halsted-st.

MEN—2, FOR SPECIAL WORK; GOOD PAY to start. This is permanent; profitable connection for right man. Apply 1 to 5, 201 N. Wells, Room 738.

MEN—6 AT ONCE; STEADY EMPLOYMENT to work in order taking department. No experience necessary. Rm. 408, 222 N. Wells-st.

MEN—6, NEAT APPEARING, STEADY work. Fair pay to start. No exper. necessary. N. Pride. Rm. 6, 3303 Lawrence.

BOYS—6, NEAT, 18-22; H. S. ESSENTIAL; circulation dept.; opp. travel; drawing account. R. 1004, 185 N. Wabash, 10-4.

MAN—YOUNG, NEAT APPEARING, HONEST; immediate employment; local refs. req.; good pay. Mr. Reed, 36 S. State, Rm. 716.

MAN—YOUNG, INTELLIGENT, TO DO JANITOR work; must be able stay nights on premises. Piser, Undertakers, 4911 Broadway

MAN—WITH KNOWLEDGE OF MUSIC, CAN earn $5 to $10 day. Apply 7738 S. Halsted, 2d floor, Tuesday, 1 to 4 p. m.

OUR 5C-10C MDSE. IS EASY TO SELL TO homes; over 800 articles; men making $35 week. Wartell & Son, 529 S. Franklin.

MAN—FOR MEN'S FURNISHINGS; EXPER. not req. Gentile. Call 9 to 12. A. CLAUSEN, 188 W. Randolph. Tuesday.

MAN—MEN'S WEAR. APPLY 1 TO 4. ANSART CO. 53 W. Jackson.

MAN—PART TIME. EARN ABOUT $15 week. Rm. 1741, 330 S. Dearborn.

YOUNG H. S. GRAD.—MONTHLY SAL. APPLY 10 a. m., Rm. 1020, 330 S. Wells.

MAN—YOUNG; POSITION WITH FUTURE. 3 W. Madison, Oak Park. R. 236, 4 p. m.

INSURANCE—NO EXP. NEC. FULL OR part time. Address O H 70, Tribune.

CALLER OUT—FOR PHOTOGRAPHER. APPLY 8 a.m. Williams. 2147 W. Washington.

UNION JANITOR THAT CAN USE 4 RM. apt. as wages. Address D 121, Tribune.

PROFITABLE BUS. FOR NEAT STEADY man with car. R. 615, 120 N. La Salle.

MEN—CAN MAKE $3.00 DAY; STEADY work. 1051 Diversey-pkwy.

Help Wanted with Investment.

An Exceptional Opportunity

is open for a seasoned executive between the ages of 30 and 45; a man experienced in directing others and accustomed to hard work. This opportunity is with an established growing concern which is expanding its operations; an assured income and an opportunity to acquire proprietary interest is offered to the man with from $6,000 to $10,000 to invest. Address Y T 74, Tribune.

5 Men to Operate Routes.

Average earnings about $350 a month; 5 year contract. Must be in position to make $250 down paymt. on new truck. Can take your car in on down paymt. See Mr. Weise, after 9 a. m., 435 Main-st., Wilmette, Ill.

MAN—OPENING FOR MAN ABLE TO make $750 investment which is fully secured by merchandise. Please state age, past experience and phone number. Address Y Y 215, Tribune.

MAN—WITH $1250 TO BUY TRUCK FOR long contract. 1132 W. Harrison-st.

MAN—BUY CHEVROLET TRUCK WITH 3 yr. hauling contract. 4125 Emerald-av.

MAN — TO PURCHASE REFRIG. TRUCK; long contract. 4605 S. Halsted-st.

DRIVERS — EXPERIENCED. CLEANING plant. 2807 Montrose-av. Call a. m. only.

Employment Agencies.

OFFICE BOYS—GENTILES; 17-19 YRS.; neat; good openings..........$10-$15
OCCUPATIONAL, 20 W. Jackson, R. 1410.

TIME STUDY MAN—WITH ACTUAL Radio experience..........$175-$225
AM. ASSN. OF ENGINEERS, 8 S. MICHIGAN.

WANTED—MALE HELP.

Employment Service.

CREDIT MAN, DEPT. STORE EXP., $225; Acct., college grad., $200. Ledger Clerk, $100. SALESMEN—College grad., agle. trav., $150 comm.; expr. Candy, open. ORGANIC CHEMIST, open. Photographer, $130.
BUSINESS MEN'S CLEARING HOUSE, 209 S. STATE. 7TH FLOOR.

6 WOODWORKING MECH. HANDS...TOP
6 cabinet makers. Top Sandwich man...$18
Hungarian cook..$30 Cigar clerk, exp..$18
S-H-A-Y, 14 W. Washington

PRESSMAN—HARRIS S-1-4 AND BLANKERS, open; Pressman, Thompson Die Cutting, open; Pressman, Kelly, Vert. Miller, Kluge, $45; Watchman; loc. refs. Cut Rate. 108 N. Dearborn.

CHIEF TESTER, RADIO..........$35
Ford mech. ......$35 Dishwasher $15
Boy, ptry. ....$10 Soda & sandw....$30
JACKSON AGENCY, 64 E. Jackson, R. 508.

BATTERY SALES, ILL. TERRITORY..$200
AUTO SPECIALTIES, Southern Terr..$175
AUTO FINANCE COLLECTOR........$140
O'Shea Emp. System, 64 E. Jackson, R. 505.

MID. AGED COUPLE, COUNTRY..$50,R.B.
Carver ....$16 Pri. maid...$12,r.b.
BUSCH AGENCY, 184 WASHINGTON-ST.

REDFIELD PERSONNEL—5 S. WABASH. Chemical, civil or Mech. Engr., sales exp. on industrial trade. Col. grad...$250

RADIO MANAGER—30 CHAIN STORES—Retail Radio Sales Promotion........$5,000
HARRISON, INC., 20 W. Jackson, R. 1309.

MECHANICS, WASHERS, HELPERS, GREASERS, Combi. Floormen. Chi. Gar. Own., 309 S. La Salle. R. 101.

TRADE SCHOOLS.

SPECIAL OFFER THIS MONTH!
LEARN BARBERING AT MOLER'S

and fill positions made vacant by those returning for Moler's More Professional Degree.

MOLER'S SPECIAL OFFER THIS MONTH IS LIKE WRITING YOU A CHECK FOR $100.

An investment in yourself with this $100 credit to your account will more than double your worth, your earning power. Open every day and evening. Call, write or phone.

MOLER SYSTEM,
59 E. MONROE-ST. CENTRAL 6393.

Good Jobs in Electricity
Radio and Television

Learn by actual shop work. Day or eves. Easy terms. Free employment serv. Call any day or any Monday, Wednesday or Friday eve. or phone or write for free catalog
Coyne Electrical School,
512 S. Paulina-st. Phone West 3121.

STEADY JOBS

are the results of Allied Training in MACHINIST TRADE, TOOL AND DIE MAKING, AUTOMATIC SCREW MACHINES. Learn easily and quickly. Experts train you on actual work. Days, eves., easy tms. We place you. Get free Catalog "A." Allied Screw Mach. Co., Inc., 524 W. Monroe-st.

LEARN IN A FEW MONTHS

to make crowns, plates and bridges for dentists; day or night; big future. Call or write for free Book 52. McCarrie School of Mechanical Dentistry, 1338 S. Michigan-av.

WANT BIGGER PAY? YOU CAN GET IT AS A CHAUFFEUR. All sorts of fine openings at this season. For $15 we train you, get you licensed and place you. Chauffeurs' Instr. Serv., 5345 Cottage Grove-av.

LEARN AUTO TRADE OR WELDING—BY ACTUAL SHOP WORK. Free employment help while learning. Federal Eng., 2040 Washington. Day, eves.

LEARN ELEC. REFRIGER.

Big demand for servicing. Free empl. E. Z. terms. Sterle Institute, 118 W. Ohio.

MAN—RELIABLE, NOW EMPLOYED, TO learn elec. refrig. bus. in spare time; fair education nec. Build own refrig. Write Utilities Engineering Inst., 4403 Sheridan-rd.

RADIO-TELEVISION INST. TRAINS YOU while working for better paid jobs. Tuition, $5 mo. Room 1019, 205 W. Wacker-dr.

LEARN BRICKLAY., PLASTERING, WITH bldg. contrs. Earn while learn. Get ready; bldg. boom. Ill. Trade School, 1917 Archer.

LEARN RADIO SERVICING. ONLY $25. Work on radios in our big shop. Day or eves. Radio Academy, 3325 Lincoln-av.

HOTELS NEED TRAINED MEN—BIG PAY. Learn at home. Write Lewis Hotel Training School, Desk 749, Washington, D. C.

LEARN SCIENTIFIC SWEDISH MASSAGE, 6 wks. course. Day, eve. classes. National Col., 20 N. Ashland-blvd. Seeley 6940.

LEARN WATCHMAKING—DAY OR NIGHT. Catalog free. CHICAGO SCHOOL OF WATCHMAKING, 155 N. Clark-st.

LEARN AUTO, AVIATION, WELDING, radio, electricity, refrig.; courses $15 up. GREER SHOP TRAINING, 2020 S. Wabash.

JEWELRY, WATCHES, ETC.

100% FULL VALUE PAID

in cash for diamonds, pawn tickets, old gold crowns and bridge work, broken jewelry, watches, etc. ASK FOR MR. LANE. 7 W. MADISON-ST., cor. State, Rm. 811.

Pawn Tickets, Diamonds

bought for cash; also gold, silver, plat., broken jewelry, gold teeth. Will sell 1 kt. plat. mtd. dia., $150; ¼-½ kt. $25-$50. Jewelers Ex., 32 N.State, R. 1102. Dea. 8905.

Cash in Full for Diamonds!

Old gold, broken jewelry, gold teeth, silver, watches, pawn tickets; bargains for sale. P. ROCCA & CO., 32 N. State, R. 900-902.

GENT'S DIA. RING—PERFECT ¼ CT. BLUE whi. dia. OUT OF PAWN, barg., $65. Levinson's Ln. Bk. 739 N. Clark. Del. 3722.

CASH FOR OLD GOLD, SILV., PLATINUM jewelry, dental crowns. Standard Smelting Works, 202 S. State, cor. Adams, Room 802.

DIAMONDS, OLD GOLD, PAWN TICKETS bought; bargains in diamonds at all times. BERNSTEIN BROS., 10 S. Clark, Rm. 605.

CASH—OLD GOLD, DIA., WATCHES, ETC. ROMACK REFIN., Rm. 1001, 7 W. Mad'n.

HOUSEHOLD APPLIANCES.

NATIONALLY ADVERTISED

Used and sampled elec. refrigerators such as Servel, Holmes, Copeland, Zero Zone, and many other well known makes; all guar.; a limited number each; prices range from $49.50 up. Wurlitzer, 329 S. Wabash. Open until 9 p. m.

CLOSING OUT OUR FLOOR SAMPLES OF Majestic elec. refrigerators at less than wholesale. Lakeview Radio Co., 3171 Lincoln-av. Buc. 2213.

SERVEL ELEC. REFRIGERATOR, A-1 CONDITION. A wonderful buy at $65. Cash or terms. 844 W. 63d-st. Englewood 1970.

BARTER AND EXCHANGE.

COTTAGE—1½ STORY, 2-4 RM. FLATS, A1 condition, 2 car gar., will sell reas. or tr. for what? 5013 S. Ada. Boulevard 6776.

WILL TAKE ANYTHING OF VALUE AS part payment on any make new car. Address Y M 101, Tribune.

WILL ACCEPT GOOD OR DEF. R. E. bonds or listed securities in liberal trade for fine diamond. Address C 456, Tribune.

STOCK FLORIST'S NOVELTIES, WHOLESALE, $125, for car. Address D 425, Tribune.

TYPEWRITERS AND SUPPLIES.

CORONA SPEC. $39.50. BARG.; FIXED UP Smiths, Coronas, L. C. Smith Corona Typewriter, Inc., 68 E. Washington. Rand. 0052.

UNDERWOOD $21. ROYAL $12.50, L. C. Smith $20. Pruitt, 190 N. La Salle.

BOATS, YACHTS, ETC.

SLOOP—31 FT.; EXCL. COND.; CANVAS like new; see it today; worth $700; best offer takes. Kubl. Arm. 8500 or Sag. 7207.

RACING HYDROPLANE, CENTURY CYclone; sac. for cash. Merrimac 4635.

AUCTION SALES.

WILLIAMS, BARKER & SEVERN CO. 423 S. Wabash-av. General Auctioneers. Furniture, Carpets, General Household Goods. Telephone Harrison 3777

CASTOFF CLOTHING.

CLEAN YOUR CLOSETS. WILL BUY OR exch. suits, overcoats, furs, etc. 656 Madison. Mon. 1738. Largest new and used store.

WANTED—FEMALE HELP.

Stores and Offices.

BKKPR.—EXP. E. F.; PART TIME; NIGHT work. Address T A 463, Tribune.

CLERK—CIGARS; EXP.; WELL APPEAR.; sal. and com. 180 N. Washington, lobby.

STENOGRAPHER — EXPERIENCED, WITH card index system; temporary work. Apply Room 801, 192 N. Clark.

STENOGRAPHER—WITH GENERAL OFC., filing and billing experience. American Brush Corp., 115 N. Franklin-st.

YOUNG LADY.

Must have selling experience in wholesale dress house.
S. L. GREENSTEIN & CO., 309 W. JACKSON. 4TH FLOOR.

Factory and Trades.

ARTISTS — FOR PARCHMENT SHADES. Must have banding and flower painting experience. Apply Colonial Premier Co., 450 W. Superior.

BEAUTY OPERATOR—EXPER. MARCELLER and finger waver. Apply 5946 W. Roosevelt-rd.

BEAUTY OPERATORS, PERM. WAVE EXPERTS, for all parts city; good salary. 11 E. Austin, near State, 7th floor.

EXAMINER ON WASH DRESSES AND DOUBLE needle operator. L. Broyde, 1466 W. Madison.

MILLINERY MAKERS

and copyists. Experienced only. Permanent positions.
LEMINGTON, INC., 153 N. MICHIGAN. 3D FLOOR.

MILLINERY MAKERS — EXP., SALES ability; none other need apply; good pay. Peacock Hat Shop, 1112 Stevens Bldg.

MILLINERY TRIMMERS—EX. ON LADIES' hats. Richard Mayer Co., 333 S. Market.

OPERATORS

on silk blouses and pajamas. Apply 1933 E. 71ST-ST.

OPERATORS.

Single needle; experienced on gym suits; piece work. Address X H 305, Tribune.

OPERATORS—EXPERIENCED ON BUTTON and buttonhole machines. Atkins Manufacturing Co., 637 W. Roosevelt-rd.

OPERATORS—SINGLE NEEDLE; THOROUGHLY experienced on better grade wash dresses. 2507 S. Crawford.

OPERATOR — EXPERIENCED ON CUSHIONS and covers for upholstered furniture. Deutsch Bros., 1756 W. Austin-av.

STENOGRAPHER—ACCURATE, FOR RAPID dictation; prefer one who can also write Spanish; state age, educ., exp., salary, phone number. Address T M 395, Tribune.

WOMAN—EXPERIENCED, TO SEW ON rugs. Englewood Rugs, 435 W. 63d-st.

Executives and Managers.

EXECUTIVE—STOCK AND BOND EXP., TO take chge. of a subdivision nr. Lake Forest; right party can earn $15,000 in commissions 1st yr. selling and trading property. Mr. Manus, Rm. 806, 310 S. Michigan-av.

Household Help.

COMPETENT AND CAPABLE HOUSEKEEPER for bachelor—Catholic; must have no incumberances. Nice home and surroundings. Out of town. Address D 585, Tribune.

COOK—HELP WITH GEN. HSWK.; WHITE; stay nights; call at office, 6241 Wentworth-av., after 10 a. m.

COUPLE—MID. AGE.; MARRIED; WOMAN for gen. hsewk. with sma. priv. fam.; sub. town; pleasant surroundings. Man must drive; good refs. 159 N. State. Ran. 407.

GIRL—WHITE, EXP. GEN. HSWK.; GOOD home; salary $5 week to start. Apply after 10 a. m., Mrs. Eucker, 6125 N.Talman.

GIRL—YOUNG, WHITE; GENL. HSWK.; NO cooking or laundry; 2 children, 7 and 11 yrs. 3649 Pine Grove. Wel. 4729.

GIRL—WHITE; GEN. HSWK.; RM. AND board; $5 week; no cooking; no laundry. 5024 N. Central Park-av. Keystone 6980.

GIRL—WHITE, EXP. COOKING AND HOUSEWORK; own room and bath; city references. Phone Beverly 9100.

GIRL—WHITE; NO COOKING; NO LAUNDRY; 1 child, fine home, $6. Phone before noon. Rogers Park 9881.

GIRL—YOUNG, WHITE, GEN. HSWK.; SM. apt.; good home. Juniper 7092.

GIRL—WHITE, OVER 22; GEN. HSWK., 2 child.; gd. home; ref. req. Mansfield 10138

GIRL—WH.; LGT. HSWK.; STAY NIGHTS; $5. 1200 Sherwin, Apt. K-2. Shel. 0011.

GIRL—YG.; GEN. HSWK.; CARE CHILD; gd. home, $5. Levinson. 844 Crescent-pl.

GIRL—WH.; EXP. HSWK.; 2 CHILD.; PRI. rm. Flamm. 6125 N. Hoyne. Hollyct. 0241.

GIRL—WHITE, FOR HOUSEWORK; MUST be experienced. Keystone 2434.

GIRL—WHITE, EXPER. GENL. HSEWK.; gd. hm.; sm. fm.; $6, Mrs. Bass. Shel.0642.

GIRL—WHITE, EXP., COMPETENT, GEN. hsewk.; gd. home, $6 wk. Shel. 8589.

GIRL—WHITE, GEN. HSWK., COOKING, experienced, references. Midway 7845.

GIRL—WHITE; EXP., OVER 20; GD. REFS. do housework. Triangle 7413.

HOUSEKEEPER—MARRIED; NO CHILDREN, to take care of rooming house; must be willing worker and be able to rent and clean; references required. Address Y T 168, Tribune.

MAID—COMPETENT, MIDDLE AGED GERMAN, appreciating good home; references required. Ph. 9 to 12, Buckingham 8904.

MAID—WH., HSEWK., COOKING; 2 CHILD. Gd. sub. home; $8 start. Harr. 0096.

MAID—WHITE; HSWK., ASSIST 3 CHILDREN; no laund. 2054 E. 69th-st., Apt. 1-B.

MAID—WHITE; GENERAL HSWK.; NO washing; references. Midway 1521.

MOTHER'S HELPER—18-30; OWN ROOM; good home; care 2 children; references. 337 S. Trumbull, 3d apt. Van Buren 8785.

MOTHER'S HELPER—YNG., WHITE; HOME nights. 5240 Sheridan-rd., Apt. 209.

MOTHER'S HELPER—ASST. LT. HSWK.; 2 children; stay nights. Keystone 0369.

WOMAN—WHITE; EXP. WITH INFANT; no hsewk.; $5. Mansfield 8735.

WOMAN—WH., NEAT, WILLING WORKER; not over 50; sm. wages. 1516 E. 61st-st.

YG. WOMAN—WH.; GENL. HSEWK.; CPL. emp.; excel. refer. required. Ph. Pal. 2899.

Saleswomen.

A SALESLADY.

DRAWING ACCT. AND COMMISSION.

This is NOT a $100 a week job, but if you have direct-to-consumer experience, you will find this the most depression-proof sales plan in Chicago.

Ours is a general line of furniture sold on an attractive club plan.

Call after 9:30 a. m.
Mr. Roberts 834 W. 63d-st.
Mr. Zuber 3320 Lincoln-av.

AMBITIOUS LADIES.

Large Loop firm will employ a few more ladies for special work; selling experience will help but is not absolutely necessary, as we train you to sell our way. Salary and commission to those who qualify.

Only ladies over 30, with dignified appearance and A1 references, will be employed. Apply in person today after 10 a. m. at Information Desk, 6th flr., 69 W. Washington.

Ambitious Salesladies.

Experience not necessary. Call between 10 o'clock and 4 daily until Saturday at Room 14121 Merchandise Mart Bldg.

DEMONSTRATORS.

Women over 27 years of age in demonstration department of manufacturing concern; previous experience not necessary; positions permanent. Salary open. Phones: North Side, Longbeach 7811; South Side, Ambassador 2242; West Side, Estebrook 1510.

LADIES—SELL PERFECT FULL FASHIONED hosiery, 69c; full line lingerie, dresses, handkerchiefs, men's shirts, ties, polo shirts, berets; part time permitted; credit extended; excellent commission. ROYAL CROWN MILLS, 229 W. Washington.

LADIES—3,

for outside work mornings. This is a salaried position. Must be neat and willing workers, age 25-35. Preference will be shown to those living on west side. Apply Tuesday morning at 118 N. Marion-st., Oak Park.

SALESWOMEN—TO SELL MAGIC HEAT; instant hot water heater. Sells on sight; make up to $30 daily. Sample only $1. Call in person. Regent Electric Works, 8440 S. Chicago-av.

SALESWOMEN — FOR POSITION WITH crew. New household invention. For interview apply betw. 8:30 a. m. and 1 p. m., 1512 N. Springfield. Mr. H. Fechtmeyer.

SALESLADIES — 5, ATTRACTIVE, 22-35, guaranteed salary. 911 S. Lombard, Oak Park, aft. 10 a. m. Take Garfield Pk. L.

SALESLADIES — 3, OVER 30; PREVIOUS exp. not necessary; $4 daily while learning. Refs. Mr. Logan, 234 S. Wells-st., 4th flr.

SALESGIRL — NO EXP.; PRESCRIPTION laboratory. 3848 Broadway.

SALESWOMEN—MED. BACKGRD. PREF. Sell money maker. Repeat bus. Sou. 6180.

WANTED—FEMALE HELP.

Saleswomen.

SALESLADIES — 15; SOMETHING NEW. Room 516, 118-20 N. La Salle-st.

SALESWOMEN — 20; NO EXP. NEC.; steady. Apply 9-6 at 822 N. Dearborn-st.

SOLICITORS — FOR CONSTRUCTION COMPANY. Ten who can solicit remodeling. Salary and commission. 3912 Elston.

WOMEN—WOULD $30 PER WEEK INTEREST you? We have openings for women of initiative to build with us and advance as your ability warrants. See MR. BAUMET, Suite 1710, 77 W. Washington-st.

WOMEN—SOMETHING NEW, SELL DIRECT to public; earn $4 to $10 day. Sungold Prods. Room 311, 58 W. Washington.

WOMEN—FOR HOUSE TO HOUSE WORK. Apply room 702, 6 N. Michigan-av.

5 NEAT APPEARING GIRLS TO CALL ON business executives. You can make $10 per day. Miss L. Bertrand, Worlds Fair Dept. 1702 Republic Bldg. 209 S. State-st.

Nurses' Registries.

INSTRUCTOR OF NURSES; CHICAGO. ALLIED PROFESSIONAL BUREAUS, MARSHALL FIELD ANNEX. STATE 5955.

Miscellaneous.

LADIES!

Our business requires 50 married ladies residing in homes or apartments in Chicago and Cook county for dignified positions worth $25 to $50 weekly between now and Christmas. To qualify, you must be well acquainted in Chicago, substantial and of good repute; no selling or canvassing. Personal interview will be granted by manager. Give phone number in your answer. Address O J 463, Tribune

YOUNG LADIES (4).

21-25 yrs., to complete organization of young ladies traveling western states doing special advertising work. Applicants must be of neat appearance and able to meet public. Salary $20 plus bonus to start. Opportunity for advancement. Apply in person. Mr. Henry, 1104 S Wabash, Rm. 80, between 10 a. m. and 1 p. m.

SALARIED POSITION OPEN SEPT. 1ST

to the right teacher or woman of education with personality and good appearance; age 25-45; traveling expenses given for out-of-town work; openings also in Chicago. Apply 1000 N. Dearborn. Ask for Mrs. McGrew.

LADIES — YOUNG, 21 OR MORE, COLLEGIATE type, cultured, possessing high school or equivalent education, to accompany young lady manager and similar girls to California and return. Assured permanent income with advancement. Apply personally, Mr. Steel, 120 W. Madison-st., Brevoort Hotel.

UNUSUAL OPPORTUNITY.

Sales promotional work. Earnings $80-$165 per month. Guaranteed salary when qualified. Experience unnecessary; advancement; age 25-45. Ph. Harrison 8030. Mr. McKay for appointment.

WOMEN—AMBITIOUS, REFINED, WILL BE given an opportunity under personal supervision to make fine income with established national concern. Personal interview necessary. Permanent. Write F C 214, Tribune. Give phone.

TWO YNG. LADIES TO ASSIST IN TEACHING ballroom dancing, afternoons and evenings; salary and bonus. Call after 2 p. m., 443 N. Clark. Mador Johnson Studios.

COLORED WOMEN.

for special work. Apply today; start Wednesday. 5249 Cottage Grove-av.

WOMEN—EDUC., ALERT, MATURE, INTERESTING income assured. New sales methods. See Mr. Wall, 180 N. Michigan, R. 1100.

LADY—REFINED, INTELLECTUAL, FOR permanent position with opportunity for promotion. Address M G 552, Tribune.

TEACHER OR COLL. GRADUATE [PROT.], 25-40, for sales work; write fully. Address O M 544, Tribune.

SOLICITORS—FOR MUSIC SCHOOL; PAY daily. 5611 Belmont-av., mornings.

GIRLS—7, NEAT, 18-22; SPEC. WORK; $15 if qualified. 3255 Broadway, Rm. B.

WOMAN — YOUNG, OVER 21, PLEASING personality; immed. employment; about $27.50 week. Mr. Reed, 36 S. State, R. 716.

GIRL—NEAT, FOR BARBECUE; PROTESTANT. 5657 Touhy. Niles Center 1120.

5 WOMEN TO CIRCU. NATL. PETITION; pay daily. R. 600, 201 N.Wells. Mr.Hankins.

YG. H. S. GRAD., CIRCULATION DEPT.; sal. Apply 2 p. m. Rm. 1020, 330 S. Wells.

WOMEN—PART TIME. EARN ABOUT $15 week. Rm. 1741, 330 S. Dearborn-st.

WOMEN—WE HAVE IT. SELLS QUICK. Pays big. See it at 1143 Madison-st., 2d.

Agents.

MAKE $5-$8 DAILY TAKING ORDERS FOR JANALENE. Children's and Ladies' dresses. 5 S. Wabash. Rm. 1308.

Employment Agencies.

C-R-A-I-G A-G-E-N-C-Y.
SWBD. OPR., A1, $95 apt., for services.
SECY.-asst. apt. bldg. mgr. $100 & fur. apt.
SECY.-CORRESP., coat size 16-18, lp., $110
Phone credit collec. exp., lt. steno........$100
LEGAL-STENO. SECY., nice loop ofc...$110
LEGAL STENO.-SECY. loop ofc..........$130
Italian girl, good steno., ½ days..$130 basis
Saleslady, ofc. work, millinery exp., lp., $100
209 S. STATE-ST. ROOM 708.

3 STENOGRAPHERS.......$85
SECRETARY, collection agency..........$25
Steno. Biller, swbd. operator..........$85
TYPIST, light steno., intelligent..........$80
GIRLS, waitress work to learn..........$10
Waitresses ......$15 Tailor's asst. $18
Soda fountain....$18 Sandwich girls....$18
TRIANGLE, INC., 20 E. JACKSON.

ELLIOTT-WINN
STENO.-SECY., life ins. exp..............$30
STENO.-SECY., life ins. exp..............$25
STENO., 1 yr.'s exp., near North........$15
CANDY SALES, loop..........$16 and meals
1235 BANKERS BLDG., 105 W. ADAMS.

Miss Helen Dobbs Announces Miss Rene Sinclair as her Business Associate.
HELEN DOBBS PERSONNEL, 175 W. JACKSON. SUITE A-618.

O'S-h-e-a S-y-s-t-e-m.
STENO., small La Salle-st. ofc..........$100
STENO.-SWBD.-RECEP., S. W.............85
3 STENOS., loop, 9 to 5.............70-85
TYPIST, extension light steno., S.........80
64 E. JACKSON. SUITE 505.

UNITED AGENCIES.
STENO., very good at detail work......$110
STENO., secty. to credit mgr..............$90
STENO. to speak French and German..$100
202 S. STATE. RM. 812.

THE BAYNE AGENCY.
STENO., CHARGE DEPT., 30-37 ......$150
STENO., LT. BKKP., A-1, W. SIDE $150
BKKPR., A-1, AGE 30, ATTR. $130
SUITE 941, ONE LA SALLE BLDG.

DICTAPHONE OPER.—LEGAL EXP......$35
20 Bindery Girls, tipping exp.................$20
Parch. Shade Makers, Press operator....$18
Hungarian cook..$30 Gen. Hswk $8-18
S-H-A-Y, 14 W. Washington

[4] TALL STRONG GIRLS FOR FCTY..$15
[25] Bindery Girls, tipping ....Good
Maid. Chicago Club Exp. $65
Sandwich Girls, fast workers .....$15 and M.
Waitresses, Young, neat ....$10-$14 M.&T.
JACKSON AGENCY, 64 E. Jackson, Rm.508.

STENO.-DICTAPHONE, $110
Steno., Protestant, Loop..................$90
Steno., Loop, Gentile......................$85
DAVIS PERSONNEL, ONE N. LA SALLE.

STENO., LOOP, $25.
STENO., INS. EXP...........................$25
EXECUTIVE SERVICE CORPORATION
20 E. JACKSON. ROOM 1202.

BOOKKEEPER, $100-$110.
Prot., Extensive Posting Exp., Loop.
Steno., Loop, about 22 years old..........$85
DAVIS PERSONNEL, ONE N. LA SALLE.

ZINSER PERSONNEL SERVICE—COMMERCIAL AND MEDICAL DEPTS. 140 S. DEARBORN-ST.

NIGHT WAIT., LP. $12, T.; CHEF $100. r.b.; Nursemd. $8,r.b.; Hswk. $10-$12,r.b. MORRELL AGENCY, 306 W. MADISON.

CORBOY SERVICE—
STENOG., LAW, CHANCERY......$30-$35
20 W. Jackson-blvd., Rm. 1508. Wab. 9284.

CONSOLIDATED AGENCIES.
STENO.-TYPIST, A1 oppor..................$95
11th Floor 209 S. State-st.

STENO.—ATTRAC. ROCKFORD, ILL. Open. NORTH SIDE CONSOLIDATED. Suite 308. 4750 Sheridan-rd.

FOUNTAIN GIRLS, EXP..............$18, B.
BREAKFAST COOKS ....$15, B.
ALL TRADES, 309 S. LA SALLE, R. 214.

COL. WOMAN, REST. COOK $25; 2D COOK, $12. Michigan Emp., 3130 State.

INST. MAIDS, HOUSEMAIDS, COOKS, ETC. Lee, opp. Davis L, Evanston. Davis 8116.

TRADE SCHOOLS.

steady position

splendid income, success, financial independence, all this can be yours after a short training which you will find simple and thoroughly enjoyable.

marinello

Internationally famous, supplies the beauty profession with operators of known capability the consistent demand for marinello graduates is a dependable source of good positions.

for a limited time only marinello offers
$50 complete beauty kit free
upon enrollment for complete course.

write for particulars.

NAME ....
ADDRESS ....
national school of cosmeticians, inc.

marinello
system of beauty culture.
108 n. state-st. state 5057.

ENROLL NOW IN THE
BURNHAM
SCHOOL OF BEAUTY CULTURE.

ASSURE YOURSELF of a position with a substantial income. Positions are waiting—now—for Burnham graduates. Only a few weeks' training will prepare you to fill one of these splendid openings. Don't delay. ALL TOOLS FREE.

Mail the coupon below for complete school information, fees, and easy payment plan. Call or phone today.

—MAIL THIS COUPON TODAY—
E. BURNHAM (Desk 46): 138 N. State-st., Chicago.

Please send me, without obligation, your Beauty Culture Booklet and complete school information.

Name ....
Address ....
City.......................State.........

Phone Randolph 3355.

SPECIAL OFFER THIS MONTH!
LEARN BEAUTY CULTURE AT MOLER'S

and fill positions made vacant by those returning for Moler's More Professional Degree.

MOLER'S SPECIAL OFFER THIS MONTH IS LIKE WRITING YOU A CHECK FOR $100.

An investment in yourself, with this $100 credit to your account, will more than double your worth, your earning power. Open every day and evening.

MOLER SYSTEM,
59 E. Monroe-st. Central 6393.
Chicago, Ill.

Mr. and Mrs. Moler: Hurry information to me about your Special Half Rate this month on Beauty Culture and how I can be placed in a position made vacant by your new and more professional degree, also how I can earn meals while learning.

NAME ....
ADDRESS ....
CITY .... STATE ....

AMERICA'S FOURTH INDUSTRY NEEDS YOU.

Learn Hotel Management in large loop hotel. "Recognized School." HOTEL EXECUTIVE TRAINING SCHOOLS. 105 W. Monroe. 9th Floor.

GIRL WANTED

to learn stenography or bookkeeping in exchange for care of small apartment, room and board and good wages. Also SWITCHBOARD-TYPIST; COMPTOMETRY 15 days. Chi. Bus. Col. 190 N. State-st. Fra. 4122.

SWITCHBOARD—7 DAYS

Actually use office, hotel dial, and Dr.'s brds. Pr. Branch Exchange, 7 rooms. Reception. Positions. Visit Eve or Day SCHOOL, 921 Marshall Field Annex, 24 N. Wabash.

SHORTHAND—6 WEEKS.
SPEEDWRITING

FREE demonstration Thurs., 7:30 p. m. NEWMAN SPEEDWRITING INSTITUTE, 12th Floor, 30 N. Dearborn-st. FRA. 2435.

SWITCHBOARD OR CASHIERING TAUGHT in 7 days. Small cost. Earn $20 to $30 weekly. If seeking employment here is your chance to get started in this uncrowded field. Employment service for all. Natl. Business Inst., 427 Diversey-pkwy. Diversey 5840.

BEAUTY CULTURE—For those who want the best in training, GERTRUDE HALE SCHOOL, 30 N. DEARBORN-ST. 3D FLOOR.

BEAUTY CULTURE — SPECIAL SUMMER rates. See Elizabeth McGrath or write American School, 190 N. State-st. Dea. 6627.

CHANCE TO EARN $15 PER WK. IN FINE home while learning PRACT NURSING eves. Call or write 159 N. State, R. 1322.

BEAUTY CULTURE — LEARN THE HEIM System; very reas. Day and eve. classes. 1019 W. 63d-st. Englewood 4634.

MIDWEST BEAUTY COLLEGE, LTD. Practical Training. Low Tuition. Terms. 5 N. Wabash-av., Suite 705-10. RAN. 9221.

NINA PARKER'S SYSTEM IN BEAUTY Culture is thorough and complete; lowest cost; easy terms. 14 W. Washington, 2d fl.

THE CHICAGO HAIRDRESSING ACADEMY. September classes in BEAUTY CULTURE now forming. 64 W. RANDOLPH-ST.

LEARN SWEDISH MASSAGE, 6 WKS. course, $50. Anniversary gift for limited time only. Keilberg Inst. 14 W. Washington.

DRESSMAKING—MILLINERY SCHOOLS.

DRESS DESIGNING MILLINERY FASHION art—Expert training; day or eve.; free booklet. Master College, 190 N. State.

DRESS DESIGN., DRESSMAKING, MILLINERY; sum. rate. Forest Acad., 159 N.State.

OFFICE FURNITURE, FILES, SAFES.

MUST SELL HIGH GRADE WALNUT FURNISHINGS of 5 private offices, reception room and general office; leather chairs, davenpt., machs.; des. lsc. R. 202, 209 N. La Salle.

DESKS, STEEL SHELVES, ADD. MACH., safe, couch, cutting tbl. 804 Mdse. Mart.

HI. GR. WAL. MAH. OFC. FURN., CHEAP. R.2800, 35 E. Wacker, or 1238 Washington.

WE ARE SWAMPED WITH USED OFF. FURN.. ALL BARGAINS. 130 W. LAKE.

4 GLASS TOP DESKS AND CHAIRS, FILES, safes. 1st floor, 173 W. Lake-st.

OFFICE DEVICES.

GOOD BUY—STENOTYPE MACHINE, USED only 3 months, excellent condition. Reas. Call C. B. K., Randolph 5864.

WTD.—USED DICTAPHONE TRANSCRIBER, shaver and dictating machines. Ph. Superior 3887.

DICTA., $30; BURROUGHS ADD. MACH., $50; typewriter. Pruitt, 190 N. La Salle.

MACHINERY AND EQUIPMENT.

WANTED—COMPLETE SHOP OF TOOL RM. machinery, or pieces for cash. Address Y A 342, Tribune.

WANTED—HEMSTITCHING USED; CHEAP. Phone Hyde Park 2780.

BILLIARDS AND BOWLING.

REBUILT TABLES AS LOW AS $160. The BRUNSWICK-BALKE-COLLENDER CO. 623-633 S. Wabash. Wabash 4020.

PATENTS—PATENT ATTORNEYS.

PATENTS TRADEMARKS COPYRIGHTS—MILO B. STEVENS & CO., 53 W. Jackson-blvd. Estab. 1864. Main office, Washington

CLOTHING, FURS, ETC.

SUITS, DRESSES, SIZE 14-16; SHOES, hats to match, very reas. Austin 0105.

LOST AND FOUND.

TO FINDERS.

If you have found a cat or dog, a pocketbook, jewelry, or fur, and cannot locate the owner through the "Lost and Found" advertisements in The Tribune, call and go through the "Lost and Found" index at the PUBLIC SERVICE OFFICES, 1 S. Dearborn-st., 1101 E. 63d-st., 4152 W. Madison-st.

TO LOSERS.

If you are listed in the telephone directory you can charge an advertisement of your lost article by telephoning Miss Moore of The Tribune ad taking department, Superior 0100. Your advertisement receives the benefit of free listing in The Tribune Public Service Offices mentioned above for a period of two months. This service facilitates the recovery of lost articles advertised.

BINOCULARS—LOST—D. & C. STEAMER or Navy Pier. University 1416. Rew.

BROOCH—LOST—BLUE FIRE OPAL, WITH 4 seed pearls, blue enamel outside trim, Saturday, 7:30 to 10 p. m., Woodlawn-av. or 47th-st., or 4 to 6 p. m. Loop, Dearborn, Van Buren, Wabash; sentimental value; reward. Central 1513 day, or Kenwood 9474 eve., Miss Scrimgeour.

CAMERA—LOST—LEICA IN BROWN CASE. Straus Bldg., 16th fl., Monday. Ph. Harrison 8034. Nieland. Liberal reward.

CHOW PUPPY—LOST—5 MONTHS OLD; female; red with dark muzzle; answers to name Nang. Reward. Niles Center 1367.

DIAMOND AND WEDDING RING—LOST—Harding's, 23 S. Wabash, ladies' lounge. 11 a.m. Monday. Rew. Address D 128, Tribune.

DOG—LOST—TOY BLACK AND TAN TERRIER, female, weight 5 lbs.; near 91st and Laflin. Reward. Beverly 5173.

DOG—FOUND—YOUNG, BLACK. MAHR. Belmont 5269.

FURS AND JEWELRY

lost or stolen from address at 2842 Sheridan-rd.; liberal reward; no questions asked. Mr. Schaenberg Harrison 9035.

GLASSES — LOST — WHITE GOLD AND shell, in blue case; Thursday p. m., Loop or Michigan-av. bus; reward. Drexel 7128.

GLADSTONE BAG—TAKEN FROM BUICK on Jefferson-st. Monday a. m.; $15 reward, no questions. Randolph 3199.

GRIP—LOST—MKD. J. V. L., OFF RUN. bd. of southbound auto, route 83, between Salem, Wis.-Antioch Sun. night. Rew. Ph. Stenning, Cen. 1832, Rm. 1505, 69 W. Washington.

PUPPY — LOST — 5 MONTHS OLD, HALF Airedale, brown, no collar; lost vicinity of 93d and Longwood-dr.; answers to Prince; reward. Phone Homewood 609.

PURSE — LOST — LADY'S, BLACK, TWO strap, betw. Clybourn and 4700 Monroe or North-av. car. Anxious to have papers, address book, keys. Ph. Columbus 7782.

SCARF—LOST—SILVER FOX, BETWEEN 5200 Sheridan-rd and Edgewater Beach hotel. Reward. Ph. Longbch. 6000, R. 297.

TRAP— LOST —ALUMINUM SAMPLE, IN case. Taken from car on Des Plaines-st., Saturday; no questions asked. Reward $5. C. G. Green, 641 Washington-blvd. Hay.3203.

WATCH—LOST—LADY'S WRIST, 70TH-SO. Park-av. Sun. Rew. Stewart 8393.

WEEK-END BAG—LOST—PAT. LEATHER; on Jackson L to loop. Rew. Belmont 6744.

WRIST WATCH—LOST—VERY SMALL, 4 diamonds, also cream colored lapin fur coat, with attached scarf of same and black sealskin jacquette with black and white seal lining. $100 reward. No questions asked. Call Whit. 4900, Apt. 1208.

WRIST WATCH—LOST—PLATINUM, DIAMOND, Aug. 22d; either on suburban train or loop district. $150 Reward. Wabash 1941.

PERSONAL.

Share-Expense Travel

Priv. Car Owners driving N. Y., Cal., Fla. Want company enroute. Small expense. Ref.
MOTOR TRAVEL SERVICE.
7 W. Madison-st. Cent. 8425.
208 N. Clark-st. Dear. 0337.
203 N. Wabash-av. Cent. 3718.

WE BRING PRIVATE CAR OWNERS AND guest passengers together for trips to N. Y., Florida, Calif. Share car exp.; refs. EVERY PASSENGER INSURED. AUTO TRAVEL BUREAU, 35 E. Wacker, Suite 1738. Frank. 0696. 20 E. Jackson, Suite 800. Harr. 7490.

MAN DRIVING CALIF., NEW PACKARD sedan, take 2 or 3 passengers, sh. expen.; references exchanged; leave Thursday. Ph. Yar. 0800, evenings Shel. 6353.

I WILL NOT BE RESPONSIBLE FOR debts contracted by any one but myself, after this date. E. S. Hilliard, Elmhurst, Ill.

NOT RESPONSIBLE FOR ANY DEBTS CONTRACTED by any one but myself after this date. ALVIN L. MYERS.

GENTLEMAN DRIVING TO NEW YORK leaving Saturday, will take man or couple. References exch.; shr. exp. South Sh. 5759.

HOWARD—EVERYTHING ALL RIGHT. COMMUNICATE WITH ME. MOTHER.

NOT RESP. FOR DEBTS CONTRACTED BY any one but myself. John Fred Curginio.

NOT RESP. FOR ANY DEBTS CONTRACTED by any one but myself. Anton Otto.

NOT RESP. FOR DEBTS CONTRACTED BY any one but myself. B. H. WILLIAMS.

NOT RESP. FOR DEBTS CONTRACTED BY any one but myself. GERALD F. HURST.

PARTY DRIVING CAL. TAKE PASS., SHR. exp.; ref. 25 E. Jackson, R. 1321. Har.5084

BUSINESS PERSONALS.

PERSONAL—GIRLS FOR A LIMITED TIME only this ad will entitle any girl to a free marcel or hair trim, capably given under expert supervision. A very small charge for all other treatments. Daily 9 to 4; Monday, Wednesday, Friday evenings, 7 to 10. Marinello System of Beauty Culture, 108 N. State-st., cor. Washington.

CASH FOR OLD GOLD, SILV., PLATINUM, jewelry, dental crowns. U. S. Smelting Works, 39 S. State-st., 4th flr., cor. Monroe.

FREE HAIRCUT OR MARCEL, GERTRUDE HALE SYSTEM, 30 N. Dearborn, 3d flr.

CLUB AND ASS'N MEMBERSHIPS.

MEMBERSHIPS IN 1 OF BEST NORTH Shore priv. golf clubs; guaranteed against assessments and dues paid to 1932. Price $300 P. O. Box 262, Evanston.

EXCURSION AND TRAVEL.

BARGAIN FARES
ST. LOUIS AND RETURN
EVERY WEEK-END

to and including Saturday, Sept. 19:

$6

Trains 11:30 a. m. and after on Fridays. All trains Saturday [also all trains Sunday, Sept. 6]. Return limit noon trains from St. Louis Monday following [except Sept. 4-5-6 excursion, return limit noon trains from St. Louis Tuesday, Sept. 8]. Good in comfortable coaches and chair cars. Hand baggage carried. Children half fare.

$12

Trains 11:30 a. m. and after on Fridays. All trains Saturday [also all trains Sunday, Sept. 6]. Limit 15 days. Baggage checked. Good in comfortable coaches and chair cars; also Pullmans, with usual extra charge. Children half fare.

TRAVEL BY TRAIN
FAST—ON TIME—COMFORTABLE.
THE ALTON RAILROAD. Phone Webster 4242 or State 4116.
CHICAGO & EASTERN ILLINOIS RY. Phone State 8850 or Webster 4343.
ILLINOIS CENTRAL R. R. Phone State 0313 or Harrison 7620.
WABASH RAILWAY. Phone Harrison 4500 or Harrison 9830.

BUSINESS DIRECTORY.

Household Appliance Repairs.

ELEC. WASHERS AND SWEEPERS REPAIRED. Complete oiling, 75c. Ph. Ind. 7207.

Moving, Storage, and Hauling.

HOUSE'D GOODS TO CALIFORNIA, NEW YORK, KAS. CITY; no crating necessary. NATIONAL MOVERS, ROGERS PK. 1190.

WANTED — LOAD TO ST. LOUIS FROM Chicago. Olsen Brothers. Lackawanna 9614.

HOUSEHOLD GDS TO CAL. AND ALL PTS. in U. S. Save cost of crating. R. P. 4606.

GENERAL HAULING — REAS. RATES; local and long distance. Lake View 5029.

Painting and Decorating.

PHONE KENWOOD 9278 FOR LEADING South Side decorator; 3 rms. papered, kitchen painted, bath enameled. $29.50.

RADIOS AND SUPPLIES.

AUTO RADIO, $38.50.

5 tube, 3 screen grid, dynamic speakers, remote control; comp. installed. Guaranteed. Monark Radio Laboratory, 5007 Irving Pk.

8 TUBE COLUMBIA-KOLSTER COMBINATION; was $600, now only $135; complete with tubes. LYON & HEALY BARGAIN BASEMENT, 243 S. Wabash-av.

BREMER TULLY; COST $200, $49.75 COMPLETE. $14.95 takes Pentode Midget with tubes. 601 Washington. Hay. 1859.

Service Repairs, Etc.

75C—ANY RADIO TROUBLE—75C. UNITED BROADCASTERS' LAB., Armitage 2525.

DOGS, BIRDS, POULTRY, ETC.

Dogs.

SPRINGER SPANIELS FOR SALE—4 FEMALES, 1 male, trained; must sell at bargain prices; best blood lines in America. Mrs. Fred J. Ashby, Cooperstown N. Dakota. Chicago refs., phone Prospect 4163.

SALE — CHEAP, TOY FOX TERRIERS, Pekes, Bostons, Cockers, Spitz, Wires, Poms, Scotties, Chows, Police, Collies, Sheps. 5631 S. Ashland. Grovehill 3241.

PRINTING MACHINERY AND SUPPLIES.

MIEHLE AUTOMATIC HORIZONTAL PRESS, 22x28, exc. cond., will demonstrate; reas. Paragon Press, 538 S. Dearborn-st.

PRINTER'S FOLDER, $150; BAUM FOLDER, $75. Pruitt, 190 N. La Salle.

TO RENT—ROOMS—SOUTH.

BLACKSTONE, 5519. DORCH. 4100.
UNIVERSITY HOTEL
$8 weekly, $2 daily and up.
No extra charge for 2.
New building; tub, shower in every room; I. C. express, bus, park, lake, golf.

BLACKSTONE, 5748, IS THE ADDRESS. BLACKSTONE HALL is the place. $7 a week and up is the price. We KNOW you'll be happy here!

CONSTANCE, 7843—ROOM, PRIVATE FAMILY; gents; reas. South Shore 10317.

CORNELL, 5440—LARGE, DESIR. SINGLE and dble. rms. $7-$8; I. C., bus, lake.

DORCHESTER-AV., 6817, LITTLE HOTEL—New, quiet, homelike, $7 week up; run. water, tub, shwr.; comf. lobby; I. C. trans.

GREENWOOD, 6220. PLAZA 4800.
GREEN BRIAR HOTEL
$9 per week, $2 per day up.
New bldg.; priv. tub, shwr. every rm.; large, light rms.; no ext. chge. for 2; nr. all trans.

KIMBARK, 6224—LGE. FRONT RM., SUN parlor; also rm. adj. bath; I. C., L exp.

LAKE PARK, 4943—EAST VIEW HOTEL—Outside rms.; priv. or conn. bath; cool; nr. lake; comp. hotel serv.; 8 min. lp.; $5.50 up.

MICHIGAN, S., 2300. PH. VICTORY 3400.
METROPOLE HOTEL
$6 per Wk. $1 per Day Up.
300 ROOMS, ALL OUTSIDE. COFFEE SHOP IN CONNECTION.

NINETY-NINTH-ST., W., 1323—LGE. BDRM. $5; in private home. Beverly 1024.

SIXTY-SECOND, E., 1368—CLN. FRT. RS. $4 up, hskp., $5 up; free pk.; I. C., L, surf.

SIXTY-FIFTH-PL., E., 1540—I. C., BUS, L.
JACKSON PARK PLAZA.
Beau. rms., adj. bath, showers, $6-$10.

SIXTY-FIFTH-ST., E., 1551—LIGHT, AIRY front rm., conn. bath; I. C., L, surf.; reas.

ST. LAWRENCE, 7139—FRT. BEDR., PRI. ent.; laun.; $5. Tri. 0338. Good trans.

STONY ISLAND-AV., 6320—LG. AIRY RM., $2.50 wk.; all tr. H. Pk. 5630 or 8697.

WOODLAWN, 6131—CLEAN, LARGE RM., closet, run. wtr., reas.; other, $4; I.C., sf., L.

LARGE, WELL FURN. RM., WITH BATH, in priv. home of 2 adults for gent; breakfast opt.; good transp. Fairfax 1714.

LG. CHEERFUL RM.; PRI. HOME, HYDE Pk. Gents, $5. Hyde Park 0581. Gentiles.

57TH, E., 1400—FRT. R., 1-2; KIT. PVL.; ladies; I. C., all tr. H. P. 2343.

LG. RM., BEAU. FURN.; KIT. PRIVL. OR share apt. with col., 2 girls. Drex. 2661.

LARGE FRT., 5 WINDOWS, STRICTLY FR. bath; gd. loc. I. C. X. Midway 1089.

Hotel Rooms.

PARKLAND HOTEL—$7 WK. UP; 1 BLK. to I. C., L, surface, bus; complete service. 1550 E. 63D-ST.

TO RENT—ROOMS—NORTH.

BEACON, 4512—LGE. ATTR. FRT. RM.; priv. bath; others $3.50 up; meals opt.

BROADWAY, 3020. BITTERSWEET 1606.
Barry-Broadway Bach. Hotel
Lt., clean, cool; bath or shower; ph. each rm.; $6.50 wk. up; car. in con. 15 min. loop

CLARK-ST., N., 2026. MOHAWK 3460.
HOTEL CLAYTON
BRAND NEW BLDG. OPP. LINCOLN PK. 300 modern rooms; Beautyrest beds. Comp. service; 10 min. to Loop; $8 weekly.
RADIO IN EACH ROOM.

DOVER, 4454—COR. APT., 3D; CLEAN, LG. airy rm., lg. closet; all trans; $4 up.

GLENLAKE, 1431 — NICE FRONT ROOM. $5; near L and lake.

GOETHE, W., 9 [1300 N.]—SGL. RMS., $4 up; also lge. hskpg. rms., $8; maid serv.

IRVING PK.-BLVD.—½ BLK. LAKE. FRT. r. and bh.; pri. home; $10 wk. Well. 2134.

KENMORE, 4618, HOTEL KENMORE—$6-$8 a week; pri. bath; $9; Wilson L or bus.

KENMORE, 4907, 3D—LOV. FRT. RM., 1-2; pri. fam., hm. priv.; gd. tr. Reas. Sun. 7587.

LARRABEE, N., 1508, NORTH-AV. Y.M.C.A.
MODERN CLUB.
NICELY FURN. SINGLE RM., $4 UP. Swimming, gymnasium, tennis, golf net, cafeteria; perm. and transient; free parking; 10 min. to loop. Diversey 2317.

LA SALLE, N., 873—NR. LINC. PK., L.
LA SALLE PLAZA HOTEL.
Rms. $5 wk. up; daily, $1 up; attr. lobby; new dec.; bath; also kit. apts., $9 wk. up.

LA SALLE, N., 1432. MOHAWK 0541.
NEW PAXTON HOTEL.
Rms. [Priv. bath], $8 wk.; $2 day; nr. pk.

LAWRENCE-AV., 913, 2D—LG. DBL.-SGL. rooms, nr. Sheridan, lake; all trans.; reas.

MELROSE, 454 DEL MONTE — SUMMER resort location; swim, golf, tennis; cool, airy; reas.; ex. din r.; $8.50, with mls. $13.

OHIO, W., 27, OR 508 N. STATE—MOD., new. dec., htl. rs., $3 up; hskp. rs., $5 up.

PINE GROVE, 2744, AT DIVERSEY, NR. Linc. pk.; golf; light, airy rms., $6 up. Some with pr. bath-shwr.; comp. serv.

PRATT-BLVD., 1525—RM.; BUS, WOMAN in family of 2. Ref. exch. Holly. 3799.

RIDGE, 5817—ROOM, PRIVATE FAMILY, $5; breakfast if desired. Edg. 4073.

ROSCOE, 626—FRT. RM., 1-2, KIT. PRIV.; 2 blks. lake; 20 min. loop. Well. 0728.

RUSH, 751—FINE LIVING ROOM, WELL furn., suit. 1 or 2; all home privileges; $9-$12; walking dist. loop. Delaware 3852.

SHERIDAN-RD., 4035—LAKE VIEW 4220. Clean, outside rms., 1-2 persons; run. wat., ph., $5-$8; bath, $6-$11 wkly.; L, bus, sur., 1-2 rm. hskpg. apts., $8-$11 per week.

SHERIDAN, 655—NR. LAKE, 3900 NORTH. LAKE SHORE ARMS. RMS. $6-8-10 WK.

SHERIDAN, 819—CHATEAU CLUB FOR girls. $3.50-$10.50 wk.; ms. opt. Buc. 6814.

ST. JAMES, 464 [2500 N.]—COOL RS., $4-$7; all with run w.; nr. pk.; trns. at door.

STATE-PKWY., N., 1341—ATTR. RMS. FOR girls, priv. bath or r. w.; excel. meals res.

WILSON-AV., 857—LARGE, COOL RM. AT lake; airy, comfortable; run. w.; $4 wk.

WINTHROP, 5054. LONGBEACH 8933.
HOTEL FRANCES
100 brand new rms. with beaut. tile baths; all with tub and showers; this hotel is conceded to be the best furnished on N. Side; ideal location; gar.; 1 blk. Argyle exp., bus, surf.; rates as low as $7.50 wk., $2 day.

WINTHROP, 5530—NR. L, BUS, EDGW. bch.; new, clean rms., $7 wk.; $1.50 d. up.

DUPONT HOTEL
5047 KENMORE-AV. LONGBEACH 0815.
Nicely furnished rooms, $6 week, 1 room apartments, $10 week. NEAR BEACHES.
Offering outstanding values, compl. hotel serv.; exc. trans.; close to shopping center.

COMFORT WITH ECONOMY
The Del Mar Hotel HAS adjusted its rates to meet present conditions. COZY ROOMS AS LOW AS $5.50 WEEK.
5046 Winthrop. Lon. 1115.

Clarendon Beach Hotel.
Special rates; large rooms, with private bath; single rm., $7-$8-$9 wk.; double rms. $10.50-$12; twin beds; large clos.; right at beach. 831 Wilson-av. Longbeach 4020.

SLEEPG. RM. AND LIV. RM., WITHOUT kitchnt.; also sleepg. rm.; nice location; reas. rates. Hollycourt 1530.

LRG., WELL FURN. FRT. RM., EV. CONV. Pr. fam.; bkf. opt. Lawr. L. Edg. 7105.

Hotel Rooms.

Schiller-Clark Hotel,
64 W. SCHILLER-ST. WHITEHALL 7423. Sleeping rooms, $4-$8 week; 1-2-3 room kitchenettes, $8-$14 week; walking distance to Loop; near park and beaches.

TO RENT—ROOMS—NORTHWEST.

ALBANY, N., 2455—PLEASANT RM. FOR cple.; also sgl. rms.; 1 blk. Logan Sq. L.

PALMER, 3748—LGE. FRONT RM., SUITABLE 2, $20 a mo.; also housekeeping rms.

TRIPP, N., 4154—ELEGANT FRONT RM. $4.50-$6; pri. fam.; C. & N. W. Ave. 3118.

TO RENT—ROOMS—WEST.

HAMLIN-AV., N. 212—350 LGE. LT. AIRY rms.; hotel serv.; $4 per week and up; opp. Garfield Pk. L, surf., bus. Ked. 7000.

MONROE, 3405—ATTR. FRT. RM. AND bedrm.; kit. priv. opt.; ex. location; reas.

BEAU. FURN. ROOM, 1 OR 2. MEALS IF des.; bus, L, surf.; very reas.; 1 blk. Washington-blvd. 4533 West End. 1st Apt.

LRG., AIRY R.; OPP. BATH, SHWR.; EXC. tran.; gent.; sing. pch. opt. Col. 7210.

TO RENT—HOUSEKEEPING ROOMS.

South Side.

ASHLAND-AV., S., 6523 — 2 LGT. HSKPG. rms.; private entrance; adults; reas. rt.

BLACKSTONE, 5601—1-2-3 RM. APTS., $7 up; slp. r.; $5; nr. pk., lake, I. C. ex., bus.

CORNELL, 5247—1 ROOM APTS., $6-$6.50; $4.50; 2 r., $10; clean, orderly; gd. bed.

CORNELL, 5440—3 RMS., BATH AND PCH. Also 1 rm. kitchenette; I. C. ex., bus.

DORCHESTER, NR. 53D — BEAU. LGE. airy 2 rm. apt., $10.50; quiet. Mid. 5504.

DREXEL, 5006 CARLTON APTS. 3 rms., priv. bath, $12.50; 1 rm. kit., $7. TAKE NO. 1 BUS TO DOOR.

DREXEL, 4332—1-2 RM. KITS. OPP. PK.; adj. bath; maid serv.; $7-$11; bus, L, surf.

DREXEL, 4730—DES. H SKPG. ROOM, PRI. bath or run. wtr.; frt. bsmt. rm. with bath.

DREXEL-BLVD., 4252—CLEAN, LIGHT 3 rm. apts., r wat. $8 and up. Bus, L, surf.

HARPER, 6240—2 RM. FRT. BACK APTS.; wall bed; rl. kit., pch.; all tran.; $6-$10.

HARPER, 6047—3 LG. LT. RMS., BATH, pch.; also 1 front, wallbed, nr. I. C., park.

HARPER, 5201—1-2-3 RMS., $8-$15; PRIV or adj. bath. Slp rs., run. w., $6; I.C. exp.

HARPER-AV., 6429—NR. JACKSON PARK L. I. C. trans. 2 and 3 rm. apts. $7 up.

INGLESIDE, 6026—$3.50-$6.50-$10; 1-2 R. suites, comp. kitnts.; attr. furn. COOL.

KIMBARK, 6414—2 LG. RMS., NICE FUR. Pri. pch. Real kitchen. Reas. I. C. L.

KIMBARK, 6045—WELL FURN., CLN. 1 R. frt.; 2 r., scr. pch.; rl. kit.; reas.; ex. tr.

LAKE PARK, 4919—1-3 RM. KIT., PRI. bth. $7-15; gas, elec., linen, auto sp. free. 3% interest on rental to perm. guests.

TO RENT—HOUSEKEEPING ROOMS.

South Side.

LAKE PK.-AV., 4173—1-2 R. COR. APT.; r. wat., rl. kit., $5-$8-$10; also slp. rms.

LAKE PARK, 4323—1-2 RM. APTS., LGE. slpr. pch.; 1 rm. bsmt.; $5-$9; ex. trans.

SEVENTY-SEVENTH-PL., E., 2827—1 OR 2 rms. lt. hskpg.; nice and airy; good trans.; $5-$6.50. Regent 2517.

SIXTY-SECOND-ST., E., 922 — ATTR. 1-2-3 r. kit. apts.; rollaway beds; all con.; $7 up.

SIXTY-FOURTH-ST., E., 1511—HSKPG. 2 furn. rs.; rl. kit.; child. wel.; $8.50; all tr.

UNIVERSITY, 5130—VERY LGE., NICE furn. rm., shower bath, kitchnt.; home nr. Hyde Park-bl.; bus, I. C.; parkg. space; reas.

WOODLAWN, 6543—4 ROOMS, NEW DEC.; overstuffed; prv. bath; reas. Mid. 2658.

67TH-ST., E., 1056, 2D—CLN., COZY 1 RM. kitchenette, $5; bus, surf.

North Side.

BELDEN, 549 [2300 N.]—CLEAN, NEWLY furn., dec. 1-2 r., rl. kit., r. w., lav., shwr., $7-$8.50; pkg. lot; maid ser.; spc. mo. rts.

BELLE PLAINE, 2136—2 ADJ. R.; PRI. bath-pch.; $8, or will board 2 for $9 each.

BRIAR-PL., 733—NR. CLARK AND BELmont; clean, comf. 2 rm. apts.; $6 up. Also 2 rms. with pchs. Exc. tran., L. surf.

BROADWAY, 4046—NEW APT. 2 RMS. $7; near beach. Sher. L. bus; spl. kit., $5.

BROADWAY, 5554—ELEG. NEWLY FURN. hskpg. rms., $5; slpg. rms., $3.50 up.

BYRON-ST., 1034 [3900 N.]—1 RM. KIT. apts.; also slp. rms.; $4 up. Sher. L. bus.

CLARENDON, 4719—1-2 R. APTS., FACING lake, at low hsekpg. room rates.

CLIFTON, 4625—BEAU. MOD. RMS. AND kits.; clean, airy; exc. trans. Ard. 3614.

DAKIN, 644 [3920 N.]—LGT. 1-2 R. APTS. New. dec., furn.; pri. por.; $4-$; all tran.

DAMEN, N., 4914—2 RMS., PRIVATE B and entrance; $8 week. Rav. 4461.

DEARBORN, N., 1307—ATTR. 3 RM. KIT. comf. furn.; suit. for 3; reas.; also slp. rms.

GRACE-ST., 724 — NEWLY FURNISHED and decorated; 1 and 2 rooms for hskpg.; excellent transportation; reasonable.

GRACE, 718—BEAU. FURN. 1 RM. KITS. 3 rs., pr. bth., $6 up; nr. Linc. Pk.; free pk.

HAMPDEN-CT., 2628—WELL FURN. 1 RM. kits. Also slp. rms., $4 up. All r. rm. wal.

KENMORE, 4640—1-2-3 ROOM KIT. APTS. pri. bath, phone serv., $6-$13; Wil. L. bus.

KENMORE, 5132—1-2 RM. KITNT. MAID. apts.; free gas, elec., laun.; wond. trans.

KENMORE, 4900—NEW PULLMAN KITCH. Frigid., $10; lg. 1 r. apts., slp. pch., $10 up; 2 rs., 2 beds, Frig., plan; slp. pch.; pkg.

KENMORE, 5640—DESIR. COOL CLN. KIT. apts.; nr. bch.; all tr.; reas.; also rms.

KENMORE, 4900 — BASEMENT, 2 RMS., bath; very lt., clean; $7.50; pkg.

LA SALLE, N., 1039 OR 1702—OPP. PK.; 1-2-3 r. kit.; pri. b.; el.; $7 up; free pk.

LAWRENCE, 820—1-2 RM. KITS., $5 UP. At beach. Maid serv. Resp. home. L. bus.

LELAND, 806—AT LAKE — 1-3 RM. LT. sunny kt. apts., $5 up. Mo. rate.Wil.L.bus.

MAGNOLIA, 4650—LG. 2-4 R., 2-3 BEDS, piano, Frigidaire, lt., gas; very reas.

MAGNOLIA, 4461—1-2-3 ROOMS; NEWLY furn.; 2 beds; $6 up; all transportation.

MONTROSE, 900—1-2 RMS., NEW. DEC.; all trans.; near beach. $6-$8. Sun. 7160.

PAULINA, N., 5104, NEAR CLARK-ST.—2-3 and 4 rms., priv. bath, elec. refrig. Reas.

ROKEBY, 3810—AMERICAN MGR.; CLEAN kits.; plenty stm. this winter; Sher. L.

ROSCOE, 712 [3400 N.]—2-3 RM.; NEWLY dec. and furn.; tel.; $6 up. Slpg. rms., $4.

SHERIDAN, 4616—1-2 R. KIT., SEP. KIT.; pr. bth.; $8 up; new.dec.; also sgl., $5;tr.pk.

STATE, N., 1308—ATTR. 2 RM. STUDIO apt.; light, sunny; also single rm.; reas.

SUNNYSIDE, 1307—LGE. 2 ROOM APTS. some prv. bath, $9 up. 1 r. apt. $4.50 up.

LARGE HOUSEKEEPING FRONT RM., EL. light, kit., gas, run. water, steam heat. $6 and $9. 73 W. Chicago-av., cor. Clark.

West Side.

FLOURNOY, 4316—1 LRG. FRT. RM. $6; 2 rms., $8.50; nice. fur.; stm. ht.; gd. trn.

FULTON, 5040—2 HSKPG. RMS., LINENS furn.; priv. entrance; $7.50; also 1 sgl. front room, $11 month. Mansfield 5399.

JACKSON-BLVD., 1851—2-3 FRT. RS. STM. ht. lt. wtr.; gd. trans.; garage. $6-$8.50.

JACKSON-BLVD., 3411, 2D FL.—2 FRT. RS. Lt. hsekp.; stm. ht.; good trans.; reas.

ROOSEVELT-RD., 5005 — 3 FURN. RMS.; light and airy; sun porch; $10 week.

WALNUT, 3328—2, 3 AND 4 ROOMS; light housekeeping, with garage; good transportation; near park; $9, $12 and $15. Van Buren 6446.

WASHINGTON-BLVD., 2147, OR 2944 JACKson-blvd.—2, 3, 4 rm. apts., priv. baths, gas, el., $6.50-$15.50; gar. $6.50 up. Free parking.

3 RM. FURN. APT. NR. GARF. PK.; EXC. trans.; steam ht., jan. serv., $9 wk. 328 S. Homan.

BOARD AND LODGING.

South Side.

CORNELL, 5637—PLEAS., CONGENIAL RM. Abundance delicious food. Reas.; nr. golf, tennis, beach; 9 min. loop; I. C.

CORNELL-AV., 5327, THE GALE—REAS. Best. trans.; near lake; good meals.

ELLIS, 4548—CLN., LG. FRT. RMS., SUIT. 2; also sgl.; b. cook; all tr. Drex.8235.

GREENWOOD, 4426—ATTRACTIVE FRONT dbl. or sgl. rs.; home cook.; 5 tr. Atl. 3123.

WOODLAWN, 6030—BRD. AND RM. $7-$8; generous, tasty hm. clg.; all tr. H.P.2085.

HOME FOR AGED, INFIRM, MILD MENtal cases. $50 month up. Midway 1600.

North Side.

BROADWAY, 2662—NICELY FUR. RMS., 1-2; ex. meals; radio; very reas. Buc. 5904.

CEDAR, 81—CANTERBURY ARMS CLUB for girls. $10 to $13.50 wk. each. Light, airy rms.; ½ blk. beach; walk. dist. to lp.

ERIE, E., 215—FAIRFAX HALL CLUB FOR Girls; nr. lp.; exc. bd., rm., $8.50-$12 wk.

KENMORE, 4888, 2D—LGE. FRT. RM. 1-2 ex. board; L., sur., bus; reas. Ard. 2733.

KENMORE, 5715—ATTR. FURN. SINGLE-dbl. rm.; exc. meals; all tr. Ard.4355.

LAKE SHORE-DR., 1046—FROST CLUB for girls; rates reas. Ph. Whi. 7727.

OSGOOD, ST., 2048—LARGE DOUBLE FRT. room; good board; men, $8 each; all trans.

SHERIDAN, 5815, HSE.—FRT., DBL., TWIN beds, fac. pri. bch., pri. bath; also sgl.; ex. fd.; pri. fm.; rl. hm.; reas.; all tr. Ard.8927.

SHERIDAN, 816—REFINED AND CLEAN; exl. board; attr. rm.; pri. bath. Gra.7379.

STATE-PKWY., N., 1341—CHOICE RMS.; pri. bth. or r.w. for girls; exc. meals; rea.

WEBSTER, 417—BEAU. FRT. RM. SUIT. 2, with board. $8 ea.; ed. meals. Div. 1828.

QUIET, REFINED HOME FOR AGED OR semi-invalid; nurse's care. Buck. 3034.

TRAINED NURSE WILL CARE FOR AGED or paralytic; reas.; best food. Div. 4912.

West Side.

LEXINGTON, 3347—NICE, AIRY RMS.; GD. board; splendid tran.; reas. Kedzie 4924.

Suburban.

LOVELY OLD COLONIAL HOME. GALENA-BLVD., 855—AURORA, ILL. Special home with perfect quiet for invalid, elderly person, or nervous case, with nurse's car; $12 week. Aurora 9090.

Children.

BEST CARE FOR CHILD; MOD. OAK PARK home; near school. Village 7287W.

EXC. CARE AND FOOD TO INFANTS OR small child; pri. home; reas. Repub. 3436.

Miscellaneous.

WOULD LIKE TO CARE FOR AGED OR invalid person; private home; pleasant, quiet surroundings, situated in Kankakee. Phone Spaulding 5583, Chicago.

ROOM AND BOARD WANTED.

YOUNG BUS. GIRL DESIRES ROOM OR apt. to share with convenial people; south, east; ref. Regent 0900, bet. 5:30-6:30.

CATHOLIC FAMILY TO CARE FOR 8 YR. old motherless girl. Address D 52, Tribune.

HOTELS AND APARTMENT HOTELS.

ST. GEORGE HOTEL,

1435 E. 60TH-ST. I. C. EXP. STATION. Overlooking the Beautiful Midway. The only hotel in Chicago with outside sleeping porches. Kitchenette apts. $65 to $80.

VILLA GRAND,

4717 KENWOOD. PH. KEN. 10090. A select fam. apt. hotel; 1 rm. apts. pri. bath, elec. ref.; parking space; use of laundry; $12.50 week and up; nr. I. C. and surf.

DEARBORN PLAZA . . .

Kitchenette Apts., $60 Up. Hotel Rooms, $12.50 Up. SPECIAL TRANSIENT RATES. 1032 N. DEARBORN-ST.

DIVERSEY ARMS,

504 DIVERSEY-PKWY., AT BROADWAY. 1-2-3 rm. kitnts., $55 up; sing. rms., $10 week; all with tub and shower; also daily rates. Comp. hotel service. Nr. Linc. Park; 15 min. to lp.; bus and sur. at dr. Bit.3100.

NEWBERRY HOTEL.

AMERICAN PLAN.

Rooms with and without showers; $17 wk. up. 817 N. DEARBORN. Home cooking.

NEW HOTEL CARLING.

175 rooms, all with tubs or showers; whlp., $7 up; day, $1.50 up; 5 min. to loop. 1512 N. LA SALLE. MOHAWK 1200.

A HOTEL THAT IS A HOME—ALL ROOMS WITH BATH, $8.50 WEEK. HOTEL LINWOOD. 1913 WASH.-BLVD. SEELEY 2770.

NEW LAWRENCE HOTEL.

1-2-3 Room Apts., $65 up. 1036 Lawrence-av. Longbeach 2100.

712 DIVERSEY-PKWY.

1-2 rm. apts.; all outside, cool; full serv.; near Linc. Pk.; golf; all tran.; 15 min. Loop.

BERWYN BEACH HOTEL.

New, attr.; each rm. phone, shower, tub; reas. 1049 Berwyn-av., nr. Edgewater Beach.

HOTEL GRANT—LIVE IN THE LOOP—MADISON AND DEARBORN. Rand. 3241. Newly furn. and dec. rooms, with or without bath at $1.25-$2 day; weekly low as $7.

MIRA-MAR HOTEL—$8 UP WEEKLY, $1.50 UP DAILY. 6218 WOODLAWN-AV. PLAZA 1100.

WELLINGTON ARMS HOTEL—1-2 R. KIT. apts., furnished-unfurn.; hotel service; $65 up. 2970 Sheridan-rd. Bittersweet 4800.

LAKERIDGE HOTEL—4665 LAKE PARK-av.; 150 rooms, private baths; ½ blk. to I. C. station; $5 week up; $2 day up.

HOTELS AND APARTMENT HOTELS.

Make the Delightful New 22 Story . . .

St. Clair

HOTEL

your town home this winter. . . .

KITCHENETTE APTS., $80 MONTH UP.

Call MRS. THURBER, SUPerior 4660. Booklet on request.

Ohio-st. at N. Michigan-av.

"Short 5 minute walk to the loop."

PARK LANE

Sheridan-rd. and Surf-st.

It will be to your advantage to investigate our charming 1 to 6 room kitchenettes for immediate or fall occupancy. Overlooking lake, park, drives. Complete hotel service, dining room, shops. Ownership management. Direction of Frederic Skillman.

Phone Bittersweet 3800.

HOTEL LAWRENCE

4725 MALDEN-ST. LON. 6300.

Teachers and Vacationists.

Beautiful outside hotel rooms in new modern building at greatly reduced rates. Near all transportation, restaurants, theaters. Best value in Chicago. See Hotel Lawrence first.

$8 TO $14 WEEKLY.

PARK DEARBORN

1260 N. Dearborn-pkwy., at Goethe-st. Close to park, beach, and loop. Hotel rooms and

1¼-2½-3½ Room Kitch.

Shops, valet, roof garden. Rates below what you expect.

Phone Whitehall 5620.

APARTMENTS AND ROOMS TO SHARE.

YOUNG WOMEN—IF YOU WISH TO SHARE an apartment or have one to share in ANY section of the city, phone Central 1795, Share Apt. Service, 335 N. Michigan, R. 432.

LDY. SHARE ATT. 6 R. APT.; NR. LAKE; empl. cpl., bus. girl or rent rm. Edg.0123.

LADY TO SHARE APT. WITH 1 OR 2 LAdies; nr. L; Prot. Hollycourt 5217 eve.

YG. BUS. GIRL WILL SH. APT. SAME; reas.; Chr. Sc. pref. Grace. 5550 Sun. eve.

TO RENT—HOUSES.

South Side.

6625 S. CARPENTER—MODERN 5 ROOM brick bung., steam heat. Prospect 4138.

10 RM. HSE.; GD. COND.; STM., STOVE, ice box; nr. Univ.; reas. conc. H. P. 9223.

NEW 5 ROOM BUNGALOW; 2 CAR GArage; ref. required. 8326 Perry-av.

Northwest Side.

5 RM. BRK. BUNGALOW; 1 CAR GAR.; furn. at Rutherford nr. Belmont; $50. RALPH H. BEESLEY, 4219 Irving Pk.-blvd.

Suburban.

8 ROOMS—3 BATHS.

N. E. Evanston; 1 blocks lake; 2 car garage; attractive hangings, floors carpeted; elect. refrig.; $200. Phone University 5796.

HOUSES TO RENT—$100-$250; WILMETTE, Kenilworth, Winnetka, Glencoe. BILLS REALTY, 1649 Sheridan-rd., Wilmette.

COMPL. LIST OF FURNISHED AND UNfurnished homes on No. Shr. Mrs. Fuller, 1618 Chicago-av., Evanston. Green. 7320.

TO RENT—FURNISHED HOUSES.

N. E. EVANSTON—9 R. HSE., 3 BATHS, acr. pch.; 2 car garage; near school, golf club, N. S. and L. trains; mod. throughout and completely furnished; available immediately, until April 1. Phone Greenleaf 6377.

FURN. OR UNFURN. MOD. 5 RM. BRK. bung., gar., new dec. Gd. tr. Jun. 4314.

WANTED—TO RENT—HOUSES.

5 RM. COTTAGE, MODERN; HOT WATER heat; 1 car garage. 2304 S. Ridgeway.

TO RENT—SUMMER RESORTS.

FURNISHED LOG CABINS TO RENT—ON Point o' Pines, near Tomahawk, Wis.; reduced rates for Sept. Game fishing. The place to get rid of hay fever. Pine timbered ½ acre cabin sites for sale cheap. Gentiles. Owner, J. F. ERNST, 30 N. La Salle-st., or Irving 8116.

LAKE COTT., N. Wis., 500 MI. CHICAGO. Gntls. Swenson, 3310 N.Kilbourn. Pen.7134.

WISC.—POWERS LAKE COT., ELEC., GAS, boat; comp. furn. $25. Columbus 4544.

ROSE COTTAGES, RMS., PAW PAW LAKE, Mich. All conven.; Gentiles. Vin. 2802.

TO RENT—APARTMENTS.

SOUTH.

General List.

JAMES G. BARSALOUX, Inc.

1506 E. 63D-ST. HYDE PK. 6010. 1500-18 E. 65TH-ST., 5-7 rms., elec. refr. 2 blks. all trans. and park. $55-$65. Best bargains in Chicago.

S. W. COR. 65TH-PL. AND STONY ISLAND-AV., facing Jackson Pk. I. C., L. 3 blks., surf. and bus at door. 4 and 5 rms.; elec. refr., sun par. $55-$65.

62D-ST. AND DORCHESTER-AV., 3-4-5 rms. Elec. ref.; 1 blk. all tr. $55-$75. SEND FOR OUR COMPLETE LIST.

2-3-4-5 ROOMS,

1 bl. I. C. South Shore sta.; 1 bl. s. Shore-dr.; 2 bl. from school, walking distance to Country club. Individual units, not corridor type apts. See Manager.

COUNTRY SHORE APTS.

2300 E. 70th-pl.

Free Refrigeration

1-3-4-5 RMS., $34.50 UP

SHOWERS; BUS AT DOOR; NEW BLDG. 4336 DREXEL-BLVD. OAKLAND 4951.

2-3-4 ROOMS,

$42.50 TO $65.

New bldgs.; 3 blks. to L. surf.; R. I.; lge. light rms.; in-a-dor beds; free el. refrig. Agt. in bldg. 6512 Harvard. Wentworth 2787.

3½-4½-5 ROOM APTS.

Sound and fireproof; extra in-a-door bed; newly decorated; canvas walls, elev. serv. Free gas and refrig.; I. C. and surf. lines. 7131-45 Yates-av. Resident manager.

4 RMS.—2 BEDROOMS.

LARGE 5 ROOM APTS.

Attractive, newly decor. apts.; free elec. refrig.; 1 block South Shore I. C. station; 21 minutes loop. 7201-19 Yates-av.

SEE THESE NOW.

5545 Ingleside-av., 3-4-5 rms., sun parlor, new fixt., refrig.; beaut. dec.; reas. rent. HOWARD & ORR CO., 1309 E. 53d-st.

2-3-4 RMS., 7128 MERRILL.

FREE GAS, ELEC. REFRIG., INADOR. $42.50-$50-$65. Nr. shop'ng, I. C. Cen. 6919.

3-4 ROOMS; NEW, MODERN BLDG. Canv. walls; tile bath; shr.; rollaway; extra closets; 1 blk. to I. C.; reduced to $65-$75. 7158 Cornell. Fairfax 8200.

STRICTLY MODERN APTS., 3-4-5-6 BEAUT. rms.; elec. refrig.; gd. trans.; $47.50-67.50. See Mrs. Stewart. 7956 S. Wabash-av.

YOUR BARGAIN FLATS, 2-3-4-5 RM., $22 up; stm. N. E. cr. 57th-Sangamon, nr. Hal.

3-4-5 RMS., $35-40-45; HOT WATER HT. 5315-17 Maryland-av. Fairfax 2475.

One, Two, and Three Rooms.

$35-$65

1-2-3 ROOMS.

Exceptionally large rms. Tile baths with shower. Free gas and refrig. Rollaway beds. Best value on Boulevard. Agt. on premises.

745 W. Garfield-bl. Nor. 3243

5120 HARPER-AV.

HYDE PARK'S FINEST 2-3 RM. APTS.; UNFURN. NOTHING BETTER. RENT $60 UP. FREE GAS, LT., REF., ELEV.; NR. SCH. 1 BLK. TO I.C., SURF., BUS. WOND. SERVICE. INSPEC. WILL CONVINCE YOU. AGENT OR JANITOR ON PREMISES.

816-26 E. 49TH-ST.

200 FT. WEST OF DREXEL-BLVD.

2-3 ROOMS..........$47.50 UP

COLORED TILE BATH, SHOWERS, ETC. FREE GAS AND REFRIGERATION.

2-3 ROOMS.

Furnished and unfurn.; I. C. and bus lines; mech. ref.; gas and elec. lights free. ADA ROSE APTS. 1334-40 Hyde Park-blvd. ALANE APTS. 1310-16 Hyde Park-blvd.

1205 W. 83D-ST.—2-3 RMS.; FREE ELEC. refrig.; in-a-dor beds; $37.50 and $50. Draper & Kramer, Inc. Cedarcrest 1800.

5308-14 KENWOOD—2 RM. KITCHENETTE, newly decor.; refrig.; reasonable. Fresr-Delaplane Co. Hyde Park 7000.

MERRILL-AV., 7455—$47.50; 3 LARGE rms., dbl. size bedrm., extra rollaway bed; bath with shower; free ref. L.V.0330.

MERRILL-AV., 7455—$37.50; 2 ROOMS bath with shower; free refrigeration.

$30-$45 FOR 1-2 RM. KIT.; FREE LT., REF. Cars. L. R. I., surf. 227 Englewood.

Four, Five, Six Rooms, and Larger.

2210 E. 68TH-ST.—4-5 RM. APTS. $52.50-$67.50; el. refr.; ex. tr. Reg. Pk. 2640.

7337 PRINCETON-AV.—5 R. SUN PARLOR; st. heat; R. I. trans. Imm. poss. Reas.

S. SH. PK., 5 R., 3D, SUN RM., SLPG. PCH. 2 sh. refr.; I. C. 7548 Kingston. Reg. 2304.

CHOICE 6 RM. 1ST. FRONT PORCH; very reas. 5417 Drexel-av. Mid. 7735.

S. SHORE NR. I. C., 4 RMS., SUN PAR., glzd. slp. pch., refr.; adults; $65. Dor.2412.

TO RENT—APARTMENTS.

SOUTH.

Four, Five, Six Rooms, and Larger.

4 ROOMS, $50.

7233 KIMBARK-AV.

High class apartments with large, light, outside rooms; brand new electric refrigerators just installed. Apartments are vacant and ready for immediate occupancy.

GLATT & PRICE,

6827 Stony Island-av. Dorchester 8800.

4 ROOM APTS.

All outside, airy rooms; elec. refrig. Must be seen to be appreciated. ELLEN COURT APTS. 6638-40 Greenwood-av. VERNER COURT APTS. 6619 Greenwood-av. MANAGER ON PREMISES.

CHARLOTTE APTS.

5330 GREENWOOD.

4-6 rooms now available; attractive; in-a-dor bed, elec. refrig.; ideal neighborhood; good trans. Rents reasonable.

DE LUXE 5 RM. APT.

Finest bldg. in South Shore. Master bedroom with 4 windows. Up to the minute in every resp. Imm. poss. Very low rent. MRS. EDWARDS, 7112 East End-av.

4 Rms., 7334 Jeffery-av.

Rents Reduced to Lowest

in neighborhood; modern bldg.; tile walls and showers; free electric refrig.; I. C. trans.

6-7-9 ROOMS, PALATIAL

fr. and rear sun par., 3 baths, large rms. 1st, 3d fls., $150-$200. See janitor or ph. for inspec. Dor. 7300. 5056 Woodlawn.

MY BEAU. CO-OP. APT., 12TH FL., COR. Jackson Pk.-Midway; 6 rms.; 8 clos.; 2 bath; 4 expos.; gar. Craw. 5000 or Fair. 5391, eve.

CHOICE LOCATION AT VERY LOW RENTal. 6 rms., 3 baths; 3 rms. rented brings rental to less than $75 for 5 rms and bath; 3 rms. fur. if desired. Janitor will show. 5314 Hyde Pk.-blvd. Bitt. 4922.

8 LARGE ROOMS.

3d fl.; 3 baths; G. E. refrig.; in 3 apt. bldg.; select nghbd.; $150. 4534 Ellis-av.

3625-27 LAKE PARK-AV., 7 LARGE, LGT. rms.; 4 bedrms., stm. ht.; only $60 mo. Immediate poss. Wolff. Cent. 1613.

6 RM. APTS. GD. LOC. NEW DEC.; IN-A-dor bed; outside sun. rms.; free refr., $50-$55, 1 blk. E. Stony Island. 7828 Cornell.

5000 CORNELL, MOOCK—SUBLEASE 6 rooms, 3 baths, very desirable; near lake, excellent transp. Fairfax 7197. Apt. 6-A.

4711 DREXEL-BLVD.—MOD. 7 LGE. RM. apt., sun parlor; elec. refrig.; rent reduced; concession. Phone Kenwood 2348.

PRINCETON-AV., 6201—4-5 R.; STM. HT.; janitor service; tile bath. $27.50-$50. Nor. 1800.

SO. SHORE—5 RMS., REDUCED TO $75; elec. refrig.; tile walls, shwr.; incin.; encl. pch. 8225 Jeffery-av. Reg. 4519.

6 RMS.—2 BATHS, IVORY WOODWORK, canvas walls; Coles-av., near I. C.; $105 month. South Shore 1563.

NR. SOU. SHORE CTRY. CLUB, I. C. trans. and lake—6 rms., tile baths, el. refr., canv. walls, ivory finish; gar. opt. Fai. 0932.

6749-57 OGLESBY-AV.—4 AND 5 RMS., shwrs., elec. refrig., canvas walls, side lights; 1 blk. to South Shore Country club.

1150-54 E. 62D-ST.—6 RMS., $65; NEAR university; all rooms off hall; handy to I. C., L and surface. Call Hyde Pk. $100.

BRAND NEW BLDG.—2 BLKS. I. C.; 4-5 rm.; free refrg.; col. tile bath; rollaway; inlaid lino.; $57.50-$67.50. Radel. 0033.

7715 PHILLIPS—6 DE LUXE RMS.; 2 baths; canv. walls; rad. cov.; tile kit. linoleum; el. refr.; all mod. Owner on prem.

MODERN 4 RM. APTS.—5631 KENWOOD, $70. Bet. U. of C. and I. C. Ph. Hyde Park 3551.

MOD. 5 RM.—SLPG. PCH.; FURN. OR UNfurn. 8110 Cottage Grove. Stewart 2532.

4 ROOM APT.—BEDRM. INADOR; ELEC. ref.; nr. sch., I. C. 1133 E. 79th. Reg. 7041.

6 RMS.—NEWLY DEC.; STM. HEAT; HOT water; good transp.; $45. 1722 W. 56th.

SUB. MOD. 5 RM.—1 RM. RNTD. LEAVES rent $42. Address G 394, Tribune.

6748 PAXTON-AV., 5 RM. 3D FLAT; PLENTY air and sun. Home atmosphere Im. poss.

6233 ELLIS-AV.—5 RMS., 2 PCHS., FRIG.; near schools, transp.; reas. H. P. 7367.

6127 S. RACINE-AV., LARGE AND LIGHT 6 rm. apt., steam heat, only $45.

7002 MORGAN—BEAUTIFUL HIGH GR. 5 rm. apt.; h. w. heat; free elec. refr.; $60.

NEW 5-6 RMS. IN 3 APT., 1 BL. I. C. sch., stores. 1130 E. 81st-pl. Tri. 8358.

CHEAPEST RENT SOUTH. 4 RM. MOD. apt.; lge. bldg. $11 E. 46th-st., nr. Drexel.

MOD. 4-6-9 RMS.; STEAM; JAN. SERV.; excel. tran.; $40-$50-$70. Eng. 1300.

SUBLEASE 5 LIGHT RMS. WITH GARAGE, $60. 105 E. 77th-st. Aberdeen 0692.

8020-28 DOBSON—5-6 RMS., SLP. PCH.; brick gar.; I. C.; will dec. Dear. 7374.

SOUTHWEST.

Four, Five, Six Rooms, and Larger.

6538 S. WESTERN-AV.

4 ROOMS, $45.00. 5 ROOMS, $50.00. 6 ROOMS, $57.50.

Lowest rent in city. Beau. decorated bldg., 6 yrs. old. Open for inspection. Edward C. Hoyer Co., Lake View 0330.

3651 W. 64TH-ST.—IDEAL 4 RM. APTS.; rollaway; light, pleasant mod. apts.; $45. F. H. HALVORSEN CO., 3145 W. 63d.

3142 W. 54TH PL.—4 RMS., 1ST. FLOOR; new dec.; stm. ht. Mr. Bell. Hem. 1567.

5 RM. FLAT, HOT WATER HT., GAR., $45. 4342 S. Spaulding. Lafayette 6419.

NORTH.

General List.

GOLD COAST'S BEST ADDRESS—

201 E. DELAWARE-PL.

1 blk. S. of Drake Hotel; bus at door.

3 to 5 Rs., 2 Ba., $97.50 Up.

Full hotel service. Superior 1480.

WILL MOVE YOU

Free Refrig., Light, Gas.

3-4 ROOMS, $45

4501 MALDEN. EDGEWATER 8409. 1 BLK. TO BUS, 3 BLKS. WILSON L.

3-4 ROOMS, $45

626 GARY-PL.—REFRIGERATION. 1 BLK. TO SHER. AND ADDISON BUS.

2-3 RMS., $45 UP

540 AINSLIE, 1 BLK. TO SHER. BUS. FREE REFRIG. AND AUTO PARKING.

2-3-4 RMS., $42.50 UP

4350 IRVING-AV., COR. MONTROSE. FREE REFRIG., 2 BLKS. WESTERN L.

2-3 RMS., $42.50 UP

3450 JANSSEN-AV., COR. CORNELIA. 3 blks. to Southport L and Addison bus.

1-2-3-4 RMS., $35-$65

1940 WILSON-AV.—FREE REFRIG. 2 blks. bus, Ravens. L and N. W. R. R.

ALL PHONES SUPERIOR 1480.

3-4 ROOMS, $45 UP.

4615 N. Ashland-av.

943 Edgecomb-pl. 861 Cornelia-av. Modern, newly decorated; refrigeration; excel. trans., managed by owner. See janitor or ph. J. V. Ericsson, Bittersweet 1603.

FREE RENT

to Oct. 1st. 2½-3½-4 rm. apts., as low as $40 to $55. New Electrolux refr. Highest class in every respect. Excel. trans., walking distance from lake. See to apprec. 1151 Grace-st. Bittersweet 9498.

3 LARGE, LIGHT RMS., INCL. BEDRM...$50
4 large, light rms., in-a-dor..........$55
5 large, light rms., rent reduced......$65
5 large, light rms., corner apt.........$70

in Ravenswood; elec. refrig.; nr. bus. L. R. R., surface; bldr. corner Montrose. 4407 N. Winchester. Rogers Park 9436.

1340 FOSTER, 3-5 R., NEW, $55-$77.50. 1311 Morse, 4-5 R., 1 blk. "L" ex., $52.50-$62.50, 6721 Glenwood, 3-4 R., 2 bth.; "L" lake; $50-$60. Beaut. dec., lge. rms., clo. pri. pchs., free Frigid. Freis & Co. 1311 Morse. Rog. Pk. 0344, 9 to 5.

$40 Up—Modern 2-3-5 Rooms

Elec. refr., near lake, L, bus. Immediate possession.

816-20 Lakeside-pl. Edgewater 5890.

734 WRIGHTWOOD.

2 blks. w. of Lincoln Pk.; 3-4-5 rms.; rent very reas. See janitor or call Rand. 6171.

5529 KENMORE-AV.

1-2-4 rms., $45-$75; best trans.; free gas and ice. See janitor or call Rand. 6171.

On the Lake—Priv. Beach.

Very hi-grade, new 3½-4-5 R. apts. 1206 Jarvis-av. Exc. trans. Gentiles. Roz. 4825.

550-60 ALDINE-AV.

Beautiful 3, 4 and 5 rm. modern apts. MODERATE RENTALS. CONCESSION.

520-528 SURF-ST.

Beaut. 2, 3, and 4 room apts.; modern new bldg.; moderate rentals; liberal concession.

Attractive 3-4-5 Rm. Apts.

High grade bldg.; elec. refr.; showers; low rent. 534 Brompton, near lake.

Splendid, Mod. 2-3-4 R. Apts.

Elec. refr.; showers; low rent. See janitor on premises. 850 Sunnyside-av.

3-4 ROOMS—ON THE LAKE.

Free refg.; low rents, $65-$70; dec. to suit. 7621 Eastlake-terr., nr. Howard.

Attractive 2-4-5 Rm. Apts.

Near lake; splendid trans.; $35-$70; janitor on premises. 829-37 Sunnyside-av.

4635 SOUTHPORT-AV. 3, 4 AND 5 RMS. apts.; lge. rms.; newly dec.; refrig.; $45 to $60. Call Siegel. Well. 7349.

CHOICE 3½-4 ALL OUTSIDE RMS., $45 UP. Free gas; 4½ rms., 2 bedrms. 4801 N. Irving-av., cor. Lawrence. Lon. 3887.

1 BLK. LINC. PK. 2109 NORTH, COR. bldg., 3-4 rms., $40-$50. 666 Garfield-av.

TO RENT—APARTMENTS.

NORTH.

General List.

2000

LINCOLN PARK WEST.

2-3-4-5 RMS.

$87.50-$235.

Overlooking Lincoln Park. All outside rms. New bldg. Optional maid service. Doorman.

Peter F. Reynolds, Linc. 3633

1-5 ROOMS.

Large, sunny rooms, free elec. refrig; bedrms. and inador beds; close to Howard L and lake; rentals $35 to $75. 7747 Haskins-av.

LIEPOLD & HICKS, INC.

1569 Howard-st. Hollycourt 2300.

537-45 ROSCOE-ST.

½ BLK. SHERIDAN-RD.

3-5-6 rms., General Elec. refrig., in-a-dor beds, canvased walls, crystal fixtures; 6 rm. apts. have two baths; very reasonable rent.

537-45 ROSCOE-ST.

½ BLK. SHERIDAN-RD.

3-5-6 rms., General Elec. refrig., in-a-dor beds, canvased walls, crystal fixtures; 6 rm. apts. have two baths; very reasonable rent.

10 W. ELM-ST., COR. STATE—NEW BLDG.; 2 to 5 spacious, carpeted rooms; canvased walls; 10 minutes' walk to loop; $70-$165.

One, Two, and Three Rooms.

535 CORNELIA-AV.

1-2-3 ROOMS—$55 UP.

16 story fireproof building. Just off drive at Lake, Park, Belmont Harbor.

Outside rms. No court apts. Tile baths, showers. Large kitchenettes. 2-3 rm. apts. have bedrooms.

Gas, light, electric refrigeration, window washing included in rentals. Resident manager.

Wirtz, Hubert & Little

3152 Sheridan-rd. Well. 3000

415

FULLERTON-PKWY,

Overlooking Lincoln Park.

2-2½-3 RMS.,

$80-$125.

Free Gas and Refrigeration.

Peter F. Reynolds, Linc. 1518

1301 ARGYLE-ST.

1¼ BLOCKS WEST OF BROADWAY.

2-3 ROOMS, $42.50 UP.

New bldg., in-a-dor beds, colored tile baths, showers, decorated stoves, refrigerators, and kitchen cabinets. Free gas and refrigeration.

517 OAKDALE-AV.

Full sized stoves, sinks and refrig., ample cabinet space; beau. decor. 1-2-3 rms.; $55-$110; free gas, light, refrig. and carpets. Agent on premises.

OPPORTUNITY.

2 ROOMS AND KIT..........$45

New bldg.; best sec. Rog. Pk.; free refrig. and gas. See Mrs. Leisch. 1712 Albion-av.

DIVERSEY-PKWY. COR.

6 story bldg., most up to date kitchenette; 3 rm. effcy., incl. refrig., gas, bus, car at door. "L" 2 blks. $47.50. 1157 Diversey.

YACHT HARBOR APTS.

1-2-3 ROOM APTS., $50 UP. ALSO FURNISHED APTS., $65 UP. 422 MELROSE-ST. BITTERSWEET 4106.

3 ROOM KIT., $45; FREE.

Elec. refrig. 3419-31½ N. Elaine-pl. 1 bl. w. of Broadway. Agent on prem.

2 ROOMS AND KITCH.—LARGE DRESSING rm., newly dec. as low as $35 mo.; steam heat. 5926-34 N. Paulina. Ravens. 8767.

3912-28 PINE GROVE-AV.—2 AND 3 RM. apts., finest location, near stores and park. Reasonable rentals.

ROKEBY-ST., 3946—3 RMS., $50; FREE refrig.; 1 blk. to L an dbus. L. V. 6330.

1961 CULLOM—CORNER DAMEN; NR. L; 3 lge. rms., new bldg.; elec. ref.; $50; conc.

3 RM. APT.—ELEC. REFRIG.; $40. DAVIS. Wellington 3673. 1637 Byron.

445 ST. JAMES-PL. AT LINC. PK.; 3 LGE. rms.; kitchnte.; free elec. ref. 20 m. lp.

1¼-2½ RMS.; BDRM.; LOW RENT; 1 BLK. Addison-Linc. sta. Rav. L. 1637 Patterson.

4608 N. HERMITAGE—NEW BLDG.; CHOICE 2½ room apts. Modern, spacious.

Four, Five, Six Rooms, and Larger.

4656 N. WINCHESTER-AV.

CORNER LELAND; 4-5 rms.; refrig.; frt. scrnd. pch.; nr. L, surf.; red. rent. Sun.0616.

High Grade, Beaut. 5 Room.

Sun par., slp. pch., refrig.; ideal loc.; reas. 4733 Malden. Call Longb. 8600, Jacobson.

Hi. Grade 6 Rms., 2 Baths.

New 3 apt., arched doorways, shower, G. E. refg., $100. 2720 Winnemac. Sun. 7471.

1106-18 PRATT-BLVD.

Beautiful 4 and 5 rm. apts., modern. Near lake. Moderate rental. Concession.

$50-$55—4 Lge., Light Rooms

Excel. trans.; screened rear porch; pantry. 1441-51 Argyle-st., cor. Janssen-av.

6 Rooms, 2 Baths, Nr. Lake.

Beaut. apt., refr., open for inspec.; immed. poss. 926 Glengyle [5050 N.]. Edge. 6076.

1445 GREENLEAF — 4 REGULAR SIZED rms.; Frigidaire; nicely decorated; large closets; pri. front and rear porches; $65. Immediate poss. Hollycourt 2256.

1443 WINONA—6 ROOMS.

Modern, 1st floor; good trans.; reas. rent. See between 11 and 6 p. m.

4 and 5 Rm. Apts., $75-$85.

4458 Beacon-st., cor. bldg., newly decor., elec. refrig., sun parlors, excellent trans.

THOME, 1424-26—NEW BLDG.; 4-5 RMS. Colored tile kitch. and bath; all latest features; immediate possess.; very reas. J. J. Kern, 1520 Devon. Sheldrake 8600.

457 FULLERTON-PKWY.

View Lincoln park; 4-5-6 extra lge., 2 pchs., elec. refrig.; $65 to $95.

3501 GREENVIEW-AV.—ATTR. 4 R. APT., elec. refrig.; cor. bldg. See janitor or call Mr. Reddington. Harrison 3610.

EDGECOMB-PL., 960—$50; 4 ROOMS, screened-in front porch or sun parlor; L and bus 1 block. Lake View 0330.

4 AND 5 RM. APTS., LARGE LIV. RM., sun par., frigid., all trans. Attr. grounds. Reas. 4400 N. Racine. Ravens. 0991.

4 LG. LGT. RMS., PANELED DIN. RM., tile bath, shwr., sun par., pri. pch., yd., Frig.; nr. lk; all tran. 1629 Estes. Roz.6947.

BEAUTIFUL APT., NR. LAKE—5 LARGE, light rms., sun par., glzd. slp. pch.; elec. ref.; poss. Oct. 1. Ph. Armitage 0297, a. m.

CHEERFUL MOD. 4 AND 5 ROOM APTS.—$60 and up; corner bldg.; Frigidaire; L and bus. See janitor. 1614 Wilson-av.

5 AND 6 RMS. IN EDGEWATER; ENclosed porch; all rms. light, airy. Good heat. Excel. tr. L. surf. Reas. Sunny. 6532.

1362 ASTOR-ST. COR. SCHILLER—10 LRG. outside rms., 4 master bedrms., 2 maids' rms.; exclusive bldg. Lake View 6480.

ATTRAC. MOD. 4-5 RM. APTS., ELEC. REfrig.; ex. loc., trans.; reas. rent. 2549 Sunnyside, cor. Rockwell. Agt. on prem.

4 AND 5 RM. APTS., SUN PARLOR; STM. ht., nr. trans., reas. rent. S. W. cor. Lawrence and Washtenaw. See janitor.

5619-25 WAYNE-AV.—BEAU. 4 RMS.; SUN par.; dec. to suit; free elec. refrig.; very reas. rent. See janitor. Phone Edge. 5651.

6 ROOMS, 3 BATHS—

1366 N. Dearborn. Beau. view of lake. HOGAN & FARWELL, INC. Whitehall 4560.

6 RMS.—3 BATHS, LAKE SHORE-DR., REstricted bldg.; reasonable rental. Miss Hoover, Whitehall 6850.

1663 PRATT-BLVD.—4-5 ROOMS, NEWLY dec.; shower, refrig.; good trans.; manager on premises. Sheldrake 8180.

6 RMS., ALSO 4 RMS., BEST LOC., R. P. Hugh & Sweeney. 1201 Albion. R.P. 5653.

4 RM. MOD. APT., IN-A-DOR, FRIG.; GD. trans.; reas. 1245 Byron-st. Grace. 3992.

4 LGE. RS., $45-50-55; LOWEST RENT in city. 1307-1319 Addison. Dea. 0356.

7016 SHERIDAN-RD. — BEAUT. 4 ROOM apts.; ex. in-a-dor; 1 blk. L. lake. bus; rea.

N. DEARBORN—7 RMS., NEAR PARK AND lake. $80 mo. Apply 1420 N. Clark-st.

5 RMS., OVERLOOKING PARK; NEW. dec.; Gentiles. Augustine. 2437 Greenleaf.

7 LG. RMS., 4 BEDRS., TILE BATH, SHOWer, elec. refrig.; reas. 5913 Winthrop.

4 NEW RS.—SHR.; EL. REF.; ROLLAWAY; reas.; 2 mo. conc. Owner. 2909 Arthur-av.

6310 MAGNOLIA-AV.—6 LGE., LT. RMS., sun pch.; elec. refr.; nr. Loyola L; im. pos.

BASEMENT APT., 4 RMS., STEAM HT., $35. 619 Gary-pl. Grace. 1418.

5 RMS., 2 BATHS, BEAU. LIVRM., 6 RM. effic.; gar. opt. 1239 Jarvis. Shel. 6260.

6 RMS.—HOT WATER HT.; FURNISH OWN heat; $40. 3517 Reta. Buck. 3508.

LG. MOD. 5 RM. APT., SUN PAR., FRIG., all trans.; $85. 1243 Foster. Sun. 8215.

DANDY 5 RM. APT., ROGERS PARK. Modern and reasonable. Briargate 1485.

4 TO 6 RMS., NEAR LAKE, $45 UP. GEHM & SON. 524 DIVERSEY-PKWY.

4 LT. RMS., SUNRM., FREE REFRIG., S. E. cor. North Shore-Lakewood. Rent $59.

5 LGE. RMS., SCRD PCH., NEW, DEC.; refr.; nr. Senn High; $70. 1446 Hollywood.

4 LARGE, LIGHT ROOMS; NEWLY DECOrated; stove heat. 1446 N. Wells.

MOD. 5 LG. RMS., SUN P., SLPG. PCH.; refr.; reas. 5010 N. Lincoln-st. Rav. 8751.

700 GARFIELD-AV., 4-5-6 RMS., STEAM. Special low rates. Open. Cent. 7737.

7706 N. HERMITAGE, 4-5 RM. STEAM HT. El. refrig. Harvard L. Only $55. Conc.

5 RMS.—CRAFTEX WALLS; FREE REFR.; gar.; $70. 5830 N. Maplewood. Rav. 5152.

ADDISON, 536—5-6-7 RM. APTS., $70 UP; dec. to suit. Refrig. Nr. lake. See owner.

5006 SHERIDAN-RD.—6 RMS., G. E. REF.; attrac. apt. S. E. Terman, Rand. 3177.

BEAU. 4 RMS.—NEW. DEC.; EL. REFR.; sun par., pch.; L, sur., bus. 1439 Addison.

1649 GREENLEAF — 4-5 RMS., SUN P., tile bath, swr., free refg.; all tran.; low rt.

TO RENT—APARTMENTS.

NORTH.

Four, Five, Six Rooms, and Larger.

8 FINE ROOMS

and solarium, 3 master bedrooms, 2 room quarters for servants, 3 baths and extra shower stall. Private driveway and garage. Will make very reasonable rental to a good neighbor.

714 JUNIOR-TER.

4300 North, Just West of the Lake.

LINCOLN PARK APTS.

425-39 ALDINE-AV. Opp. Yacht Harbor. 4-5-6 RMS., $110-$150.

537-35 BELDEN-AV. Opp. Belden-Stratford Hotel. 4-5 rms., $110-$135.

4628-30 CLARENDON-AV. Opp. Lake and New Linc. Pk. 4-5-6 Rms., $75 Up.

Peter F. Reynolds, Linc. 3633

The best 4 room apt. in Rogers Park.

Large, light, airy rooms. Not a court building.

Rent Very Reasonable.

1706 FARWELL-AV.

At Clark-st. Agent on premises.

449 ALDINE.

7 ROOMS, 3 BATHS.

AT BELMONT HARBOR.

All outside rms, facing beau. garden; canvas walls, paneled; vapor heat; elec. refrig.; butler pantry. Agent on prem. or T. A. GARIBALDI. STATE 2693.

Chicago's Finest Location.

1029-31 NORTH SHORE-AV.

Overlooking the lake. Beaut. and modern bldg. Elec. refrig.; 2 blks. Loyola "L" sta. 4 and 5 room apts. avail. Rep. on prem. SCHOENLANK & KIRSCHNER, INC. 1505 Morse-av. Shel. 8820.

3750 SHERIDAN-RD.

5-6-7-8 ROOM APTS.

Large, light rooms; wood burning fireplaces, colored tile baths; tile swimming pool. Refined atmosphere; restricted tenancy.

EXTRA VALUE.

4 exceptionally lge. sun rms., only $55 to high grade tenants; lge. closets, biggest bargain on N. Side; children's playrm. in bsmt.; fine neighborhood; nr. Indian Boundary Pk. 2724 Lunt-av. Lunt-av. bus passes door.

FARWELL-AV. AT LAKE.

Beautiful 5 rms., 2 baths; facing lake and park. Must be seen to be appreciated; will make rent reasonable for this loc. Apply 1125 Farwell-av. 6900 N. Gentiles.

ESTES-AV.—NEAR the LAKE

Beaut. 4 rm. apt. with G. E. refrig.; artistic decorations, at a surprisingly low rental. Mrs. Scott, 1346½ Estes or call Hollycourt 2300.

AN IDEAL HOME.

1468 Balmoral-av., 3d flr., 6 rms.; 7 rm. efficiency; sun par.; slp. pch.; laun. chute; shower, extra lav.; G. E. refrig.; gar.; excl. shopping; tr. Owner, 1st apt. Ph. Edge.1948

WONDERFUL COR. APT.

4 lge. outside sun. rms., 6 windows in liv. rm., 4 lge. closets, pantry, elec. refr.; choice neighborhood; high grade bldg.; nr. Morse-av. L sta. Janitor will show. 1435 Pratt-blvd.

BEAUTIFUL APT. HOME.

1325 GREENLEAF-AV.

6 lge. rms., 3 sun par., slp. pch., 3 baths; beaut. grounds around bldg.; all rms. light; frigid.; nr. "L," lake, schls. Holly. 2131.

6 ROOMS—2 BATHS.

Large, light rooms, sun parlor, priv. rear porch, yard, large closets; dec. to suit tenant; immed. poss.; 1 blk. to lake and L. 1218 LUNT-AV. 7000 SHERIDAN-RD.

BEAUT. 3½-4-5-7 RMS., BOYNE MANOR, 6 new bldgs.; Hoyne at Granville. LAST WORD; tile bath, tile kitch., linolm.; ELEC. DISHWASHER; cabinet radirs.; beau. dec.; firepl.; 4s, $60; 5s, $75 up; 7s, $110 up; worth $225; free gas, Frigidaire; public pa rochial schls., playgds.; all trans. Bri. 2306.

SPECIAL OFFER.

New bldg., 4½ rms. [2 bedrooms]; free refrig. and gas; $60; also 4 rms., $57.50. See Swanson, 6610 N. Ashland-av.

561 ALDINE-AV.

4 and 5 large rooms, sun parlors, refrigeration; block Lincoln park; $57.50 to $75. Samuels, 555 Aldine.

5 Choice Outside Rooms.

$75 pays to Nov. 1; sun plr.; free elec. refrig.; 2 blks. Howard business district; L transp. 1511 Jonquil-terr. Longbeach 6833.

4 and 5 Rm. Apts., $50-$70.

Newly decor.; elec. refrig.; in-a-dor beds; conv. to lake and transp. Agent on prem. 5336-44 Winthrop. Longbeach 4650.

653 BITTERSWEET-PL.

Lt., airy, mod. 6 rm. apt., 2 sun rms., 2 baths, shr., el. ref.; nr. Lin. Pk., lake, bus, surf. Sher. L. Reduced, Tel. L. V. 1756.

1024 BELDEN-AV.

$50-$60 pays to Nov. 1; cheerful 4-5 rms. or apt.; 4 rs. have 2 bdrs.; L, exp., 3 surf. We take you to see this and others. Lon.8833.

2335 Commonwealth-av.

AT LINCOLN PARK.

6 room apt., 2 baths; every modern appointment. Agent on prem. Central 5050.

601 FULLERTON-PKWY.

5 and 6 large rooms; reduced rent; elec. refrig.; immed. poss.; near Lincoln Park.

Splendid 4-5 Room Apts.

with glassed rear parlor; elec. refr.; nr. lake; low rent. 720 Waveland. Jan. on prem.

High Grade, Beaut. 5 Room.

Sun par., slp. pch, refrig.; ideal loc.; reas. 4733 Malden. Call Lgbch. 8600, Jacobson.

New Bldg., 6 Rms., $75-$85.

5114 Kenmore-av., elec. refrig. Open for inspection. Gentiles. Longbeach 5531.

A RARE FIND—4 RM. MOD. APTS., LGE. lgt. rms., el. refrig.; in-a-dor bed; nr. L; only $50. DE ROCHER & LIEPOLD. 4603 LINCOLN-AV. RAVENSWOOD 4220.

Overlooking Park and Lake.

New bldg., 4-6 rms., all outside; canv. walls, refrig., gd. tr. 1119 Lunt. R. P. 6725.

BYRON-ST., 1022—6 ROOMS, $55; 1 BLK. to Sheridan L and bus. L. V. 0330.

NORTHWEST.

General List.

4501 N. CENTRAL PARK.

BEAUTIFUL MELVIN ARMS. AND IVANHOE APTS.

2½, 3½ AND 4 ROOMS.

Craftex walls, arched doorways, in-a-dor bed, elec. refrig., gas free. Apply at building or phone Lake View 0892. Stickler.

2905 SHAKESPEARE-AV.

Rent reduced; 3 and 4 room apartments; modern; electric refrigeration.

5 RM. FLAT—AT REDUCED RENT; NEAR Crawford and North-av.; steam ht., elec. refrig.; janitor serv. 1610 N. Karlov-av. Price $52.50 per mo. Also 3 rms., $45 mo.

Splendid 3 and 4 Rm. Apts.

Mod. bldg.; elec. refr.; N. W. R. R. trans. low rent. Agent on prem. 4127 Belle Plaine.

NEWLY DECORATED 2-3-4-5 RM. HEATED apts. as low as $40, with Frigidaire. SCHORSCH, 6059 Irving Park-blvd.

BEAU. 3 RMS.; ALSO 4 RMS.; REFRIGERation. See own. today. 2950 Cullom-av.

3-4 RM. APTS—1-2, INADOR, FRIG.; L. sur.; $42.50-52.50; con. 4411 N. Francisco

One, Two, and Three Rooms.

EXTRAORDINARY 3 RM. APT.; NR. RAV. L. $38. IRVING 5098.

Four, Five, Six Rooms, and Larger.

4 AND 5 ROOM APTS.

6 ROOM EFFICIENCY.

Mechanical refrigeration, thoroughly modern, rent reasonable, immediate poss. 2536 N. Le Claire-av. Owner on premises.

4009 NELSON-ST.

cor. Crawford-av. 4 rms. with 5 rm. efficiency. Come out and see these $46 apts.

2628 N. SPRINGFIELD.

Cheerful mod. 4 rm. apt., 2d, front, firepl., bookcases, stm. ht.; imm. poss.; garage opt.

CORNER AUSTIN AND NORTH-AV.—MOD. 4 and 5 rm. apts.; exc. transp.; reas. Inquire cor. store or call Merrimac 9460.

5 LARGE, LIGHT RMS., HTD., SLEEPING porch, stm. ht.; elec. refrig.; nr. Lawrence. 4207 Leland. Avenue 6646.

TO RENT—2003 MILWAUKEE-AV., 7 RM. apt., $40; newly decor.; light; near L and surface.

4844 N. SPAULDING, 2D FL.—BEAU. 6 rms., 2 baths, sun par., slp. pch., firepl., bkcs.; 1 blk. schls., 2 blks. L. Dear. 7374.

GRACE-ST., 4632—4 ROOMS, $30; FURnace heat; unfurnished. Inquire 3950 N. Cicero-av. Avenue 7768.

4 RMS.—STOVE HT.; 2 BEDRMS., $29. 5 attrac. rms., hot w. ht., $45; newly dec.; gd. trans.; lge. yd.; gar. 1952 N. Kilbourn.

FLAT, 7 ROOMS, OFFICE AND GARAGE. Modern. Jointly or separate. End of car line. 5927 Lawrence-av.

MODERN 4 RM. APT., 5 RM. EFFICIENCY, G. E. refrig., tile bath; very reas. C. E. Lenard, 4412 N. Menard-av.

CORNER 4 RM. 3D FLR. APTS., EXTRA in-a-dor bed; lge. attract. rms., $55. 4300 N. Whipple-st.; also unusual 2 rm. apt.

NEW 5 RM. AP., $50; SLPG. PCH., NR. schls.; tran. surf.; h. w. ht. Pal. 10124.

MOD. 4 RMS., $40-$45-$50; EL. REFR.; best buy in city. 4812 N. Avers. Dea.0356.

WEST.

General List.

5644 WASHINGTON-BLVD.

Attractive mod. apts., 3-4-5 rms., free refrig., $52.50 up; trans. ideal. Aust. 7100.

FOR MOD. 2-3-4-5 RM. APTS., MECH. REfrigeration; gd. trans. Ph. Monroe 2120.

CHOICE LOC. FOR NICE 3-4 RM. APTS. IN new bldg. 9 N. Lavergne-av.

TO RENT—APARTMENTS.

WEST.

General List.

VERY LOW RENT.

New mod. bldgs.; 1-2-3-4 r. Now or Oct. 1. JOHN KEMPSTON, 4938 W. Quincy-st., or 4912 W. Jackson. Col. 7709. Op. eve. until 9.

5716-26 WASHINGTON-BL.

4-5 room; General Electric refrigerator; very modern transportation; bus, street car, and elevated; reasonable rental.

2-3-4 RMS., CUT RENTS.

4933 Adams, 4911 Quincy, 4209 Monroe; high grade bldgs.; all mod. Agent on prem. J. F. BUTLER & CO., 22 S. Crawford-av.

One, Two, and Three Rooms.

CHEAPEST STEAM HEATED FLATS ON West Side. 2512 to 18 Washington-blvd. 3 large rooms; elec. lights, janitor service; rents reduced to $20-$25; white only. See Mr. Gilfillan on premises or B. L. Coolidge & Co., Berkshire 8024. Flats open every day.

1-2 ROOMS—4020 OR 4044 MONROE-ST.; free gas, elec. refrig.; carpeted floors, etc.; low rent; very cozy.

Four, Five, Six Rooms, and Larger.

4050 WEST END-AV.

5 large, sunny rooms, modern; elec. refrig.; rent reas. For infor. call Randolph 6171.

DESIRABLE 5 AND 6 RM. APTS., LARGE, light, airy, elec. refrig.; ideal trans.; low rental. Janitor. 5508 Fulton-st.

4 ROOMS—STM. HEAT; GOOD TRANSPORtation; nr. Madison and Crawford; $45. 4014 WILCOX-ST. BELMONT 3211.

4 RM. MODERN COR. APT. STEAM HEAT. Janitor. G. E. refrig. 4501 Wilcox-st.

S. W. COR. CRAWFORD-GLADYS—4-5 RM. apts.; steam ht.; low rent. Dearb. 7374.

TO RENT—APARTMENTS—SUBURBAN.

NORTH.

Evanston—19 minutes to loop.

4 AND 6 ROOMS.

4 rms., unfurn., or sublease furn., 1 yr. lease; 6 rms., 2 baths $150 up; one 6 rm., sublease furn., on 1 yr. lease. This is one of the finest buildings in Evanston, located on a corner, close to beach, Univ., schools, N. W. R. R. and "L." Call 937 Forest. Whi. 4245.

2¼ RMS. IN BEAUT. NEW BLDG., FACING park; compact kit. with large dinette. L. R. and big dressrm.; free refr.; reduced rents. Call 1010 Main-st. or Gre. 6550.

904 HINMAN-AV.—3-4-5 RMS. NEW BLDG. with latest features; G. E. refrig.; 4 rm. apts. have 2 bedrms. Hollyct. 1855.

4-5 RMS. BEST VALUE IN EVANSTON. $60-$75-$85; mod. apts.; 1 block to lake. Elect. refrig. 520 Sheridan-rd. Dea. 0356.

BEAUTIFUL NEW BLDG.—4 AND 5 RMS. Free refrig.; $70 to $100; res. sect.; 1 blk. Davis-st. 1112 Grove-st. Univ. 4119.

APTS. AND HOMES IN EVANSTON. SMART & GOLEE, INC. 1564 Sherman. Univ. 0285. Rog. Pk. 6272.

NORTHWEST.

Park Ridge—21 minutes to loop.

6 RMS., 2D FLR.—SCR. PORCH, STM. HT. Choice loc., near depot. Park Ridge 407W.

TO RENT—FURNISHED APARTMENTS.

SOUTH.

4510 WOODLAWN-AV.

LAWN MANOR.

Delightful 1-2-3 Rm. Apts.

$50 TO $100.

Inc. gas, light, and refrigeration. Full service, switchboard. As near like home as we can make it. MRS. DAVIDSON, MGR. DREXEL 5028 OR

Apartment Selection Bureau,

310 S. MICHIGAN. HAR. 3773.

ST. GEORGE HOTEL,

1435 E. 60TH-ST. I. C. EXP. STATION. Overlooking the Beautiful Midway. The only hotel in Chicago with outside sleeping porches. Kitchenette apts. $65 to $80.

VILLA GRAND,

4717 KENWOOD. PH. KEN. 10090. A select fam. apt. hotel; 1 rm. apts. pri. bath, elec. ref.; parking space; use of laundry; $12.50 wk. and up; nr. I. C. and surf.

THE SOUTH SHORE

7456 SOUTH SHORE-DR.

I. C., BUS, AND SURFACE TRANS.

Live by the lake just as reasonably with bathing beach ½ blk.; 2 and 3 rooms, richly furnished; all outside apts.; free light, gas, refrig., daily maid service; $55 up. E. D. THURSTON, MGR. SAGINAW 3609.

RENTALS REDUCED.

New 6 story bldg.; beau. furn.; 1 rm. apts., $55 up; bedroom apts., $77.50 up; front 3 rm. apts., $105 up; includes free light, gas, refrig., linens, daily maid service; 1 block I. C. schools; real home atmosphere. WINNSOR APTS., 7016 EAST END-AV. RESIDENT MGR., DORCHESTER 7489.

2-3 ROOMS.

Furnished and unfurn. I. C. and bus lines. Mech. ref., gas and elec. lights free. ADA ROSE APTS. 1334-40 Hyde Park-blvd. ALANE APTS. 1310-16 Hyde Park-blvd.

BLACKSTONE MANSIONS.

1-2-3 RM. KITNT. APTS., NEW BLDG. APPOINTMENTS BEAU. AND ATTRACT. EXC. TRANS., I. C., SURF., BUS. GREATEST VALUE IN TOWN. 5514 BLACKSTONE-AV. PLAZA 2223.

IMMEDIATE POSSESSION.

5200 HARPER. 1-2 ROOMS. Newly furnished; light, gas, refrig. $45 UP. Agent on premises. WM. T. WOODLEY & SONS, 1638 E. 55th-st. Hyde Pk. 2187.

ELLIS GABLES APT. HOTEL

NEW MANAGEMENT. LOW RENTS. Attr. furn. 1-2-3 rm. apts., newly dec.; elec. refrig., elevator, maid service; ¼ blk. I. C. station; 18 min. loop. 8200 Ellis-av.

CHI-ENGLE APT. HOTEL—7146 LOWE-AV. Beau. 2-3 rm. apts.; kit., tile bath; all outside rms.; $65 up; nr. R. I., L, surf. Rad. 3930.

ENGLEWOOD ARMS HOTEL

1-2 rm. apts.; also single rooms. Daily serv.; $35 mo. up. 824 W. 62d-st. Nor.7890.

MINERVA CREST APTS.

1-2 rm. kitch. apts.; quiet surroundings; elec. ref.; reas. rates. I. C. L. 6540 Minerva.

What! Rents Too High?

They're not here! Come see our 1-2 rms., furn.; or 3 r., unfurn. Nr. I.C. 5212 Cornell.

NEW LOW RENTALS IN NEW MODERNE manor, 1-2-3 rms., beau. furn.; comp. serv. 6435 Yale. Eng. 7796.

741 W. 80TH-ST.—NR. HALSTED; 1 AND 2 rm. kitch.; mod.; newly dec.; reduced now to $7 up. Must see to val. Stew. 1524.

2 RM. APT., $12; LARGE, LIGHT, WELL furn.; pri. bath, porch, sun parlor; newly dec.; Hyde Pk. I. C., bus. 5043 Dorchester.

GREAT SAC. FOR IMMED SUBLEASE OF attrac. 4 rm. apt. Barg. sale of furn. if desired. 6536 Kenwood. Midway 0493.

NORQUETTE — NEW 1-2-3 ROOM APTS.; smart, spac., quiet, compl. serv.; L., surf., R. I., bus; cut rates. 6818 Normal. Nor. 6824

7248-60 BENNETT-AV.

Corner 73d-st., 2-3-4 rooms, fine location and transportation. Only $55-$85.

ATTRAC. 2-3-4 RM. APTS., SUN PAR., fireplaces, free gas, light, elec. ref.; nr. L, bus, surf.; $50-$75. 1516 W. 62d-st.

$40-$57.50—2 TO 3½ RMS., COR. BLDG., S. Shore Pk.; new refr.; newly dec.; lge. clos.; all trans. Atherton. 2558 E. 77th-st.

6654 KENWOOD-AV.—1410 E. 70TH-ST.—New. fur. 2-3-4 kit. apts.; reas. rent. I.C.,L.

6640 MARYLAND—30 APT. BLDG., 2-4-5 rms., inador bed. $45-65-75. Fair. 5660.

CARLTON APT. HOTEL—1, 2 RM. KITNT. apts., refrig.; reas. 6440 Woodlawn-av.

FURN. OR UNFURN. 4 RM. APT. WITH slp. porch. 2209 E. 68th-st. Dor. 1937.

6 R., 2 BATHS, BEAU. FURN., RL. HOME; must see to apprec.; very reas. Drex.1995

UNUSUAL VALUE, 4 OR 5 RMS. NR. I. C.; new; refrig. 2208 E. 70th-st. Fair. 7604.

G. E. REFRIG., 2 RM. FRT. KIT. APT.; I.C., L, park; adults; reas. 6017 Kimbark. 2d.

BEAU 2 RMS. APT.; ELEC. REFRIG.; I. C. surf., bus. 6916 Dante. Hyde Pk. 0034.

4744 GREENWOOD—UNUSUAL 3-4 RMS., exclus. loc., all tr., $75 up. Drex. 0113.

1443 E. 53D-ST.—DESIRABLE 4 RMS.; LG. pch., $60; I. C., bus. Fairfax 0126.

MICHIGAN-AV., 2444—COOL KITCHENETS. 1-2 rs. priv. bath; fr. lt., gas. $4-$9 wk.

$10-$15—2 RM. KIT., BATH, SHWR., TEL., ice, lin., md. ser.; el. tr. 6543 Cot. Grove.

SOUTHWEST.

BEAUT. FURN. 1-2-3 ROOM KITCH. APT.; free gas, light and elec. refrig.; tile bath and showers; low rentals. Wm. T. Fleming, 6322 S. Western-av. Rep. 2801.

NORTH.

NEW AINSLIE APTS.—1062 AINSLIE-ST.; residential hotel; all new features; fine transportation. Longbeach 5780.

BEAUT. FURN. 3 RMS.; SHOWER; ELEC. refrig.; newly dec.; gd. trans.; $65, incl. linen, gas, light. 813 Cornelia. Well. 6116.

1 RM. KITNT. APTS. IN NEW FIREPROOF apt. hotel; 2 blks. from beach; complete service; $13 a week and up. 641 Aldine-av.

919½ SUNNYSIDE—COZY 3 RM. APTS., furn. or unf.; rl. bdrm.; $50 up; nr. L bus.

$15—4 RMS FOR 4; LIGHT, HEAT, GAS, bath. Phone Lake View 7938.

TREAT YOURSELF—2-3-4 R. HOMES. 1051 Dakin [3920 N.]. Refrig. Low rentals.

$50-$55 — ATTRAC. FURN. MOD. 3 RM. apts. with bedrm. Owner. 5825 Glenwood.

HI. GRADE FURN. 2½ RS., INCL. GAS, lt., linens; el. refs.; all tr. 4435 Greenview.

8 W. WALTON-PL.—1-2-3½ R. LT. MOD. serv., lin., gas, G. E. ref., $50 up; bef.6 pm

4-5 NEW. FURN., $70 UP; SHWR., FRIGID. ½ bl. lake, L, bus. 1333 Touhy. Hol. 1790.

4 RMS., $65; 5 RM. EFFICIENCY; BEAU furn.; 1 blk. lake. Owner. 1341 Touhy.

738 ALDINE [3300 N.]—2-4 RM. FURN. apts.; lge., lgt.; newly dec.; elec. refrig.

TO RENT—FURNISHED APARTMENTS.

NORTH.

DELAWARE TOWERS

Delaware-pl. and N. Wabash.

Attractive Summer Rates.

Soundproof walls between apartments, forced ventilation in corridors and kitchens. Grill and food shop in building. Garage and druggist connected.

ONE ROOM UNIT.

Living room with doorbed. Kitchen with electric range in separate room. Showers over tub. South exposure. Service.

FOUR ROOM UNIT.

Living room, bedroom, dining room and kitchen. Extra doorbed if needed. Showers over tub. Service.

MY 3 RM. APT., $120

FREE LIGHT, GAS, REFRIGERATION.

201 E. DELAWARE.

Mrs. Bilger. Superior 1480.

2 ROOMS, $55.

FREE REFRIG., LIGHT, AND GAS. 4501 MALDEN. 1 BLOCK TO BUS.

4 Rooms, Only $65

1 BLK. TO ADDISON-SHERIDAN BUS. 626 GARY-PL., REFRIG. SUP. 1480.

2-3 Rms., $52.50 Up; Ref.

4350 N. IRVING-AV. COR. MONTROSE

New Building . . .

1-2-3 Rm. Units, $50 monthly, upward . . . Original, attractive room layout . . . Built in radio . . . Full hotel service . . . Selected tenancy . . . Exclusive near North Side; 10 minutes' walk to loop.

Canterbury Court

1220 N. State Parkway.

550 ARLINGTON-PL.

One block north of Fullerton and one-half block west of Clark—near Lincoln Park, with fine transportation to Loop. Attractively decorated apartments, furnished and unfurnished, of from 1 to 3 large rooms. Rooms finely arranged. Tile baths with shower. Maid service, gas, light, electrical refrigeration included in rentals ranging from $50 to $145. MRS. SLATON, MGR., PHONE MOHAWK 1919.

PARK EDGEWATER

ON THE LAKE AT 6101 SHERIDAN-RD.

2½, 3½ AND 5 ROOMS.

Chicago's best values in water front apts. Beautifully appointed. Exquisitely furnished. Not a hotel but a wonderful new 15 story apartment building. Private beach, parking area, doorman, valet, commissary, etc. Some apartments available unfurnished. Inspection now. Tronnes & Co., Exclusive Agts. Rogers Park 4430

IN EXCLUSIVE STREETERVILLE—

244 E. Pearson

WALKING DISTANCE TO LOOP.

RENT $70 TO $200.

2-3-4 room apts. furn. or unfurn., kitchenettes and bedrooms, facing on lake shore park. Commissary dining rm., valet service, free maid service, gas, light, refrig.; every room outside and carpeted; bus at door.

BEDROOM APTS.

With in-a-dor bed in living room; also 1 room, newly decorated kitnt. apts., bright and quiet, with twin and double in-a-dor beds, $65 up. Close to park, lake, golf, beach, tennis and bridle paths. Complete hotel service; commissary and grill.

LINCOLN PARK ARMS.

2738 PINE GROVE-AV.

Norwell Apt. Hotel

154 W. NORTH-AV., AT LA SALLE. New modern fireproof bldg. One block to Lincoln park, golf, beach. 1 room with kit. and large living room. $55 per month—Tourists welcome. Daily maid service; 24 hour phone service. BEST VALUE ON NEAR NO. SIDE.

5722

Winthrop-av., $50 to $60.

1¼ room kit. apts.; bathing beach; best transp.; hotel service. Ph. Longbeach 3030.

PRATT SHORE HOTEL

1137 PRATT-BLVD.

Furnished 1 and 2½ rm. kit. apts., maid serv.; free gas, light, Fridig., linens; ½ blk. to lake and bus. Loy. L. Rentals $45 and up. HOTEL ROOMS $10 WEEKLY AND UP.

NORTHLAND APTS.

6383 SHERIDAN-RD.

New bldg., 1-2-3 rm. apts., furn. or unfurn.; complete hotel service. All trans.

GREATEST VALUE in TOWN

AT LINCOLN PARK.

$50, inc. maid serv., linens, showers, refrig. Fireproof bldg.; homelike atmosphere. 1940 Lincoln-av., just west of Clark, Center and Orden. Diversey 10354.

4554 MALDEN—$12 WEEK.

New bldg., 1-2 rm. apt., kit. and dinette; brand new furn., linens, silver, maid, desk and Tel. serv. Beautiful lobby; come at once.

Twayne Apts., 6812 Wayne.

1-2-3 room apts.; Frigid., maid service, elevator, lobby; exceptionally low rentals; 1 blk. "L" and bus, 2 blks. to beach.

1340 FOSTER—3 R. BDRM., ROLLWY., $65
6721 Glenwood, 3 r., 2 bdrm. eff.$57.50-60
1311 Morse, 4 r., 1 bth., L, lake.........$65

All beaut. furn. incl. gas, elec., Frigid. Freis & Co., 1311 Morse. Rog. P.0344, 9 to 5.

BRANDON APTS., 4310 CLARENDON-AV.—Modern decorations; antique walls; uniquely furnished, or unfurnished; new stoves; free elec. refrig.; must be seen to be appreciated; 53 bus or Wilson-av L.

THE LAKELAND.

4541 Sheridan-rd.; 1-2 rooms, newly decorated and carpeted; full hotel service; $50-$75; Wilson L. Longbeach 4724.

SUBLEASE—LEAVING CITY.

Four rm. furn. apt.; everything in excellent condition; Frigidaire, 1st flr.; good trans.; reas. 733 Montrose-av. Buck. 4278.

4050 SHERIDAN-RD.

2-3-4 room apts., completely furnished; newly decorated; electric refrigeration; excellent transportation. Bittersweet 3500.

4200 HAZEL-AV.

2 rm. apts., 4 story elev. bldg.; new modern; free light and gas; convenient to L, bus, park and lake. Wellington 3460.

GREAT REDUCTION IN RENT TO DESIRable people; beaut., new, high grade cor. bldg.; 1-2-3 rm. kitchenette; twin beds; furn. hotel service; finest transp.; overl. lake. 6040 Winthrop.

COLUMBIA CREST,

1101 COLUMBIA-AV.

Attractive 1 and 2 room apts., complete service; $50 and up; ½ blk. to lake and bus.

SUBLEASE AT SACRIFICE, $50, COMpletely furn. extra large 1 rm. kitchenette; new cor. bldg.; 1 blk. to all transp.; beach; hotel service. 6040 Winthrop.

3½ RMS. ON THE LAKE—$90

7621 EASTLAKE-TERR., NR. HOWARD. New. furn., el. refr.; priv. bch.; dec. to suit.

New Bldg.—4222 N. Ashland.

3 rm. kit. apts.; gas, light, linens, Frig., maid serv., elev.; gd. tran.; very reasonable.

Splendid, Mod. 2 Rm. Apts.

Newly furn.; elec. refrig.; good trans.; low rent. See janitor, 838 Sunnyside-av.

LINCOLN PARK VIEW.

6 LARGE RMS., 2 BATHS; BEAU. FURN. Orien. rugs, grand piano. Mohawk 0287.

916 DIVERSEY-PKWY.

2 room kitch. apts.; elec. refrig.; hotel service; nr. L, bus; $50 up. Grace. 1440.

$35 UP—4119 KENMORE-AV.

A SELECT FAMILY APT. HOTEL. 1-2-3 rs.; maid service; ½ blk. bus, L, surf.

4543 AND 4528 MALDEN.

2 rms., newly furn., Frigid., living room, din., kit., bath; $55 and up; ½ blk. Wilson.

$47.50 TO $85.

Refrigeration; hotel service; near lake; 1-4 room apts. 7455 Greenview.

815 CORNELIA-AV. 1-2-3 RM. KITS. AN OWNER MANAGED BUILDING. Furn., $40-$50; unfurn., $35-$45; gd. trans.

NICELY FURNISHED 1 RM. KITCH. APTS. Comp. 24 hr. hotel serv., elec. refr., ex. tr. $10.50 to $12.50 week. 2046-48 Lane-ct.

DE LUXE 4 AND 5 RM. APTS.—NR. L and lake; free light, gas, Frigid.; beaut. furn.; $75-$85. 6202 Lakewd., cor. Granville.

3-4 R. APTS. [4-5 R. EFF.]; BEAU. FURN. Free elec. refr., gas, light; nr. Sheridan-Diversey; a bargain now. State 0240.

BEAUT. FUR. 1-2 RM. KIT. APT.; CARP. flrs.; lgt., gas, ref. free; Rav. L, N. W. R. R.; reas. Charmaine Apts., 4737 N. Hermitage.

4 RMS.; HIGH GRADE ENG. B.; NICELY furn.; with G. E. ref. 4636 Clarendon-av.

4-5 RM. FURN. APT.—STM. HEAT, ELEC. refrig.; reas. 3517 Reta-av. Buck. 3508.

NEWLY FURNISHED 5 RM., 2 BEDRMS. $90. 1402 Winnemac. Longbeach 3589.

4 RMS.—3 BEDS, $70; ATTR. FURN., RL. kit.; nr. lake, "L." 1241 Jarvis. Shel.6260.

NORTHWEST.

$40 UP—2-3-4-5 R. BEAUT. FURN.; FREE gas, lt.; lg. yd.; also unfurn. 4028 Cullom.

CLEAN KIT. APTS., EL. REF., MAID; LOW rent; 1 blk. Rav. L. 4901 N. Christiana.

ATTRACTIVE KIT. APTS., GAS, REFRIG., light; 1 blk. L. Reas. 3355 Eastwood.

TO RENT—FURNISHED APARTMENTS.

NORTHWEST.

KEYSTONE CHATEAU, 4046 N. KEYSTONE-av.—Furn. and unfurn. 2-3-4 large rooms, $40 up. Good transp. Pensacola 6046.

1¼-2¼-3¼ BEAU. FUR. APTS., $50 UP; new bldg.; free elec. refrig.; full serv.; 1 blk. surf., N. W. R. R. 3901 N. Tripp-av.

WEST.

New Bldg.—Now Open

OCCUPANCY ON OR ABOUT SEPT. 1. 212 S. OAK PARK-AV. Exquisitely furnished 1-2-3 rm. apts. All light and airy, full hotel service. 1¼ blks. south of Lake-st. L. Best trans. Shopping dist. Reas. rentals.

"OAK PARK CHATEAU."

1-2-3 rm. kit. apts., beau. furn.; exc. trans. Gentiles; $60. 330 N. Austin-blvd. Vil. 8300.

3-4 RM. FURN. APTS. WITH GAR. $12-$15 wk.; good trans.; priv. entrance. Van B. 0445. 3328 Walnut-st.

NEW BUILDING.

Beautifully furn. 1-2-3 rms.; best trans.; lowest rent in town; comp. hotel serv. Franklin Manor Apts., 3124 Franklin-blvd., cor. Franklin-Troy.

NEW LRG. 2-3-4 RM. KIT. APTS., INADORS IN LIVING ROOM; BDRMS. WILL ACCOM. 3 OR 4; REAS. RENT. 5 N. LA VERGNE-AV., NEAR WASHINGTON-BLVD.

JACKSON GABLES, 3412 JACKSON-BLVD. 1 and 2 rm. and mod. kt. apts., linen, gas, elec. refrig. free; reas. Van Buren 0167.

CLEAN KIT. APTS., NEAR L SURF., BUS; price will please. 4024 West End-av.

BEAUT. FURN. 2 RM. KIT. APT.—EXCEL. trans.; $40 month. 3233 W. 23d.

1 RM. BEAU. FURN. KIT. APTS. IDEAL home; good trans.; $30 up. 3623 W. 23d.

TO RENT—4 RMS., MOD., STM. HT., H. W., gd. tran.; $35. 2342 S. Marshall-blvd.

344 S. HAMLIN—2 RM. BEDRM. FURN. apt., accom. 2-4; opp. Garf. Pk. V.B.7025.

COOL, AIRY, 1-2 R. FURN. APTS., FRIG., maid serv.; reas. rentals. 4301 Monroe.

Suburban.

SUBLSE. 6 MOS.—WELL FUR. 4 RMS.; Pref. mid. aged cple. Ph. Greenleaf 4174.

WANTED—TO RENT—APARTMENTS.

REAL ESTATE BROKER KNOWS R. E. law; will manage property in exchange for rental of 4 or 5 rm. apt., north. Address Y O 328, Tribune.

WANTED—REFINED COUPLE WILL OCcupy furn. apt. or home. Pay nominal rent; excellent refs. Plaza 0169.

TO RENT—STORES.

South Side.

A NEW PUBLIC MARKET WILL RENT space to first class butcher; also grocery. Located in busy center; best class trade. For details call Hyde Park 5711.

North Side.

2333 DEVON—CORNER, 17X31, HOT SPOT. S. E. Terman & Co., Randolph 3177.

2501 DEVON — CORNER, 21X58, EXCEL. loc. S. E. Terman & Co., Rand. 3177.

2460 MONTROSE—$40; GOOD BUSY APT. dist.; gas, shower bath. Rog. Pk. 9435.

1920 MONTROSE—NR. L STA., BUSY APT. distr.; large; htd. store. $85. Rog. Pk. 9435.

Northwest Side.

FULLERTON AND CRAWFORD, EMBASSY Theater Bldg., business block, suitable for millinery, dress, dry goods, hardware, groceries, meat market or radio. Madison Realty Co., State 8126.

West Side.

323 AND 327 S. KEDZIE-AV.—2 STORES; low rent; on prem. Sun., 2 to 3 p. m.

Suburban.

SUITABLE FOR HIGH GRADE TAILOR SHOP. RIDGEVIEW HOTEL, EVANSTON. INCLUDING HOTEL VALET SERVICE. APPLY

Chicago Title & Trust Co.

Mr. Hokanson. Cent. 4870.

ORRINGTON-AV. STORE — FINEST LOCAtion; single or double store. QUINLAN & TYSON, INC., Rog. Pk. 2613.

TO RENT—OFFICES AND SHOPS.

Central.

TRIBUNE TOWER

Beautiful corner suites, outside light, fine workrooms and private offices.

One and two private office suites with reception room $80 per month and up.

Cork carpet, window shades, and awnings are included in rental.

11¼ foot ceilings.

Apply to

HOLMES ONDERDONK,

Telephone Superior 0100,

1229 Tribune Tower.

N. MICH.-AV. DIST.

Beautiful studio shop close to North Michigan-av.; 1st floor; show window and wood burning fireplace; 2 baths, 3 living rooms; astonishingly low rental. COOK ESTATE, 161 E. ERIE. SUPERIOR 8878.

30 N. LA SALLE BUILDING.

2 private offices and reception room...$77.50
1 private office and reception room...$47.50

JUDSON F. STONE, AGENT. Dearbor 1776. Room 1312.

ENGINEERING BLDG.

To Rent—Priv. offices; furnished or unfurn. ALSO

Desk space, inc. secretarial and phone service. Phone Central 1680. 205 Wacker-dr.

32 N. STATE, S. W. CORNER WASH.—Attractive offices; splendid light; night service; center of loop. Sgl. office, $25 to $50; with recep. rm., $55 to $80; few furnished. Desk space, $12. SWIGART & CO., Rm. 601.

BEAU. OFFICE, DISPLAY, SALES OR STUdio space; unusually light; low rent. EDWIN J. BOWES JR. & CO., 154 E. Erie-st. Whitehall 6026.

MAIL, PHONE, DESK OR OFFICE? Any combination of office service desired, for any length of time. No lease; new equipment. $3 to $60 mo. 8 a. m. to 7 p. m. ENTIRE 6TH FL., 201 N. WELLS BLDG.

FURNISHED—SUBLEASE 1,000 SQ. FT.; carpet, drapes, 2 priv. offices, cashier's office, vault, gen. office. Eng. Bldg., 205 W. Wacker-dr. Inq. Mgr. of Bldg.

REAPER BLOCK, 80 W. WASHINGTON-ST.—Suite of 2 pri. offices and recept., $55.00. Office of bldg., Rm. 712. Dearborn 1776.

LARGE, LIGHT ROOMS AND SUITES. Attractive rentals. 20 E. Jackson Bldg. Room 708. Har. 7682.

FURNISHED PRIV. OFCS., DESK SPACE, mail add., switchbd., steno., sec'y service; $5 to $50 per mo. 8th flr., 20 E. Jackson.

DESK, $15; PH. SERV. $10; FURN. OFF. $37.50. Mdse. Mart, R. 1114. White. 6076.

NICELY FURN. OFFICE WITH PHONE and vault; $25. R 615, 120 N. La Salle.

DESK ROOM IN SMALL, CHEERFUL OFfice, $10. Room 727, 53 W. Jackson-blvd.

DESK SPACE—RENT FREE TO SEPT. 1ST. Price right. 104 S. Michigan, Rm. 310.

222 W. ADAMS, R. 999—BEAU. EQUIPPED offices, desk space, phone or mail add. reas.

Outlying.

2337 DEVON-AV. — MODERN OFFICES; rent $25 up. S. E. Terman, Randolph 3177.

TO RENT—FLOORS AND LOFTS.

WEST SIDE, NEAR LOOP.

Well lighted space, sprinkled and heated, electric freight and passenger elevators. 2,500 SQUARE FEET AND UP.

CLINTON REALTY ASSN.,

522 S. Clinton-st. Phone Har. 2543.

FOR RENT — MODERN DAYLIGHT BLDG. space to suit, $25 up; p. and l. elev.; spkld. 2035 Charleston-st., near Robey.

CLARK-ST., S., 646—FLOORS, 6,250 SQ. FT. ea. at 75c ft.; heat and elev.; light 4 sides. Full comm. Owner. Harrison 2430.

2,000 SQ. FT., N. E. COR. PRATT-CLARK, 2 blks. postoffice. Rogers Park 0204.

TO RENT—MANUFACTURING PROPERTY.

RENT 5,000 FT. OR UP.

Have 60,000 ft. S. W. side, belt trap, any serv.; light, well kept, sprinkled. Low insur. Rent reas. Address Y L 59, Tribune.

612 W. LAKE—VERY LIGHT, WELL KEPT. SPRINKLERS. LOW INS. 500-1,200-2,000-2,500-3,500-4,500 sq. ft. BASE. 50-100; will div. Henry A. Knott, 112 W. Adams.

TO RENT — 9,500 SQ. FT. 1 STY. HIGH bldg.; trk.; offices; N. W. Side; low rent. CHANDLER & MONTAGUE, Rand. 1222.

TO RENT—BUILDINGS.

LEASE OR SALE—BARGAIN; 3 1 STORY bldgs., 2 S., 1 N., 2 W.; 5,000 to 18,000 feet each; immediate poss. Randolph 2371.

WANTED—TO RENT—FARMS.

WTD.—TO RENT—SM. FARM, NR. CHGO., or will trd. bung., store. 5471 W. Division.

WANTED—TO RENT—MISCELLANEOUS.

BY FAMILY 3 ADULTS, HOUSE OR APT., N. W., nr. L or steam line. Need 3 bedrms., garage. Phone New. 0467.

STORE FIXTURES.

STEAM TABLES, RANGES, COFFEE URNS. Like new, at low prices. American Store Fixture Co., 123 S. Halsted-st., nr. Adams.

BEAUTY SHOP AND BARBERS' FIXTURES —New and used; easy payments. PAIDAR CO., 1120 N. Wells-st. Ph. Diversey 6900.

REAL ESTATE FOR SALE.

APARTMENT BUILDINGS.

South Side.

6 APT.—HARPER-AV., AT 55TH; good; new mtg.; income $3,400; price cash $4,000. C. W. Hoff & Co. Park 2315.

FOR SALE—MARYLAND-AV., NEAR 6[illegible]; 18 kitchenettes, furnished, $25,000; terms. A great bargain. Broomell Bros. 111 Washington-st.

WIDOW MUST SAC. 3 FLAT, 71ST-PL.; 1 C. Ry. sta. 5 rms. and sun parlor; offer refused, or trade for bus. Fairfax 8204. Cope.

North Side.

A REAL SNAP—$5,000 buys equity in corner 6 apt. Rents for $5,500 per year. First mortgage $20,000, due 19[illegible]. ARTHUR KRUGGEL & CO., 4865 B[illegible]

MUST SAC. FOR CASH, MOD. [illegible] brick, 3 rms., lot 33x125, 3 [illegible] Howard-Western Section. Rogers Park.

HOUSES.

South Side.

ORDERED OUT OF TOWN

Will sacr. fine 7 rm. brick bung. [illegible] Morgan-st., nr. R. I. and new schools; oil heat; 2 car gar.; price [illegible]; will accept Chicago vacant or good [illegible] and $750 cash. Commonwealth [illegible] 1800.

HIGH GRADE, 10 RM., 3 BATH [illegible] either furnished or unfurnished, in exclusive South Shore neighborhood. Light and sunshine on all sides. Perfect condition; walls and ceilings canvased; sun [illegible]; upstairs porch; ceiled attic; landscaped; I. C. trains. Phone owner, Park 0617.

WILL ACCEPT SCRIP, BONDS, AC[illegible] closed banks or other property [illegible] payment on mod. corner brk. bung. [illegible] blk. car line, 2 blks. station. [illegible] LUBACH, 10201 Princeton-av.

[illegible] TAKES $1,500 EQUITY MOD. [illegible] ed. inc.; $50 mo. Pal. 5996.

Northwest Side.

FOR LESS THAN $35 PER MONTH [illegible] buys new 6 rm. brk., h. w. ht. bungalow [illegible] deposit. 5600 W. Fullerton-st.

5 RM. BRICK BUNG.—H. W. HT., 2 [illegible] gar.; good trans. $350 cash. Pal. [illegible]

VACANT.

Southwest Side.

FOUR 30-FT. LOTS; PRICE $350; [illegible] DOWN, $20 MO. LAFAYETTE 4309.

North Side.

50 FT. LOT—FARGO-AV.; PAVED STR[illegible] purchaser defaulted in payments; price $1,895; will take $993; need $[illegible] terms. Address L Y 594, Tribune.

HOUSES BUILT TO ORDER.

WILL BUILD ON YOUR LOT BUNG[illegible] flat without a down payment. H. Fine, 4033 N. California-av. Longbeach 1611.

REAL ESTATE—OAK PARK—AUSTIN.

MODERN BRICK BUNGALOW IN AUSTIN, ready to move into; 5 rooms; tile bath; wide lot; $7,950; terms; near L station, Columbus park. 928 S. Mayfield-av.

REAL ESTATE—SUBURBAN—SOUTH.

Beverly Hills—24 minutes to loop.

OF TOP HILL, N. E. COR. 101ST-PL. A[illegible] Besley-av. 75x143; all or part; cash [illegible] small trade. Beverly 7275.

Harvey—32 minutes to loop.

INVESTIGATE THIS OPPORTUNITY. ONLY $45 A MONTH FOR OUR NEW 5 ROOM BUNGALOW. DO YOU HAVE STEADY EMPLOYMENT? Address P J 175, Tribune.

Midlothian—39 Minutes to Loop.

5 RM. STM. HT. HSE. WITH 100X200 [illegible] to fast transp. to loop, only $[illegible] dn., $40 mo. Address X O 319, Tribune.

REAL ESTATE—SUBURBAN—S. W.

½ TO 2 AC. CHICKEN FARMS, 47 MIN. loop on R. I. Let me help solve your troubles. A few mins. will conv. you [illegible] our people are making money. Address [illegible] 596, Tribune.

REAL ESTATE—SUBURBAN—NORTH.

Evanston—19 minutes to loop.

804 CENTRAL-ST.

Striking bargain; fine 9 rm., 2 bath residence, located; large grounds. Make offer. Price $25,000.

Hokanson & Jenks, Inc.,

513 Davis-st., Evanston. Greenleaf 1[illegible]

GREATLY REDUCED—

Builder's home, practically new brk.; attractive; has been reduced $3,000 for immediate sale; if you want your money's worth in a 6 rm. home see this bargain. John F. Hahn, Inc. Rog. Park 5115.

Glencoe—30 minutes to loop.

RADICALLY REDUCED NOW $28,000. New white brick Col., 6 bdrms., 3 baths. Real Estate Service, 553 Lincoln, Win.30[illegible]

Wilmette—22 minutes to loop.

BUY LIKE RENT—4 BDRMS., 2 BATHS, 2 closed pchs., gar.; 50 ft. lot; fine cond. Nr. L. $15,000. Kroll & Smith, Wil. [illegible]

REAL ESTATE—SUBURBAN—N. W.

Arlington Heights—33 min. to loop.

4 ACRES FRONTING RAND-RD., $500 [illegible] ideal loc. for small poultry or [illegible] farm; lib. terms. State 3861.

Barrington—47 minutes to loop.

FOR SALE—AT SAC., 6 RM. HSE. [illegible] shrubbed 67x190 ft. high south fr[illegible] Close to park, short walk to sta., st[illegible] fine neighbhd.; give immed possess[illegible] $500 cash; bal. like low rent. Price $5[illegible] if sold before Sept. 1. Address X J [illegible] Tribune.

Park Ridge—21 minutes to loop.

YOU CAN BUY MY BEAUTIFUL HOME $1,000 LESS THAN ACTUAL COST. Will accept $100 monthly payments FOR OUR BEAUTIFUL 6 ROOM 2 STORY BRICK RESIDENCE. Tile kitchen, bath, and extra lavatory; 2 car garage; best residential section. Address L P 415, Tribune.

FOR SALE OR RENT—BEAU. 7 RM. BRK. [illegible] slps. pch., 2 car gar., cor. lot, [illegible] mr. C. & N. W.; poss. Oct. 1. Des. 7[illegible]

Miscellaneous.

3 ACRE SACRIFICE.

Has over 600 ft. road front. No [illegible] Will sac. for $1,500 on easy payments. [illegible] sta., stores, etc. Address X H [illegible] Tribune.

REAL ESTATE—SUBURBAN—WEST.

Downers Grove—34 min. to loop.

100X185 FEET,

facing main highway; no assess.; suit. poultry, rabbits; conven. to sta., schl. [illegible] all at half value. Terms, $50 cash, bal. [illegible] Address L E 317, Tribune.

Elmhurst—29 minutes to loop.

WILL SELL MY $4,000 EQUITY IN [illegible] attr. $12,000 5 rm. brk. bung. for $2,[illegible] house has 5 lge. rms., 3 floor levels, ar[illegible] liv. rm. ceiling, attached htd. gar.; be[illegible] landscaped; my mo. paymt. is $75 per [illegible] incl. int. Address X A 330, Tribune.

Glen Ellyn—36 minutes to loop.

CALIF. OWNER OFFERS HIS HOME, lot 100x175, covered with large, be[illegible] trees; near depot; price $5,800; $400 c[illegible] $40 per mo., or make offer. Quick ac[illegible] necessary. Address Y X 61, Tribune.

Villa Park—29 minutes to loop.

VERY ATTRACTIVE 5 ROOM HOME; ONLY $45 MONTHLY PAYMENTS. HENRY J. KRAMER, OWNER. 100 EAST ST. CHARLES-ROAD. Tel. Villa Park 3450 or Central 49[illegible]

REAL ESTATE—SUBURBAN—MISCELLANEOUS.

LARGE FARM HOUSE,

7 Acres on Highway.

Perfect spot for tourist camp and hotel or home for lge. family. Tree-lined d[illegible] and shrubs; over 600 ft. rd. front[illegible] heavily traveled highway. Sac. for [illegible] sale and give poss. for $1,000 dn., bal. [illegible] rent. Address X O 122, Tribune.

NO RENT UNTIL NOV.

Have a few 4, 5, and 6 rm. homes for [illegible] at sac. prices in various suburbs; make [illegible] pay and move in now. Start mo. pa[illegible] Nov. Applicant must have job. Write [illegible] and directions to inspect. Address [illegible] 324, Tribune.

SUBURBAN HOMES—LARGE AND SMALL; good selection, HANDY TO FAST TRANSPORTATION; LOW PRICE; EASY TERMS. COMPLETE LIST. CALL [illegible] 8367.

REAL ESTATE—ACRE PROPERTY.

1-50 Ac., $335 Per Ac. U[illegible]

Some timber; nr. trans.; 18 mi. to lo[illegible] Grave. 117 N. York-st., Elmhurst. [illegible]

REAL ESTATE—SUMMER RESORTS.

500 LINE LAND GRANT LANDS IN [illegible] Wisconsin; free information; ask [illegible] Booklet No. 53; homeseekers' rates. Ad[illegible] W. H. FUNTON, Land Dept., Soo Line, Minneapolis, Minn.

OWNER'S SACRIFICE.

$1100; beau. summer home site, 50x1[illegible] Silver Lake, 60 mi. loop; gd. tran.; [illegible] no brokers. Box 72, Silver Lake, [illegible]

BRAND NEW COTTAGE—JUST COMP[illegible] lake. Move in immed. Take $50 down, [illegible] bal. mo. paymts. Address Y X 205, Tribune.

BRAND NEW COTTAGE NORTHERN [illegible] Round lake; 1 hr. Chicago; $690; pay[illegible] terms. Address X H 301, Tribune.

COTT.—WOODED LOT, INDIANA'S [illegible] bath, hunt., lake; nr. Chgo.; [illegible] $50 dn., $15 mo. Address Y X 62, Tribune.

NEW COTTAGE, INCLUDING LOT, Round lake, 35 miles n. w.; $695, [illegible] cash, bal. $20 mo. Address Y Y 143, Tribune.

WATER FRONT LOTS ON CHAIN [illegible] Lakes, near Antioch, $345; also cot[illegible] terms. T L 402, Tribune.

SAC. 3 RM. COTT., $595; INSIDE TO[illegible] [illegible] Wis. lake. Address Y X 333, Tribune.

REAL ESTATE FOR SALE.

APARTMENT BUILDINGS.

South Side.

3-FLAT—HARPER-AV. AT 55TH; REST now; income $3,400; pr. $32,500. C. W. Hoff & Co., Hyde Park 6700.

3-FLAT—MARYLAND-AV. NEAR 63D. Rents furnished, $75.000; terms to responsible buyer. Broomell Bros. Hyde Park 2700.

3-FLAT—ELLIS-AV. NEAR 55TH; 4-4 rms. and sun parlor. No agents. Owner, Hyde Park 6700.

North Side.

$6,500 buys equity in corner apartment for $3,500 per year, income $20,000, due 1936. Call EXECUTIVE 4 CO. 4865 Broadway.

ATTRACTIVE CASH, MOD. 2 FLAT lot 33x125. 3 car gar. Section. Rogers Park 1166.

HOUSES.

South Side.

ORDERED OUT OF TOWN.

$7 mo. for 7 rm. brick bung., 10214 S. Wabash; H. and new public sch.; 2 car gar.; price $6,750; Chicago vacant for bond issue. Cash. Commonwealth Bank.

10 RM., 2 BATH HOME—Owner transferred; will sacrifice; in excellent neighborhood. Light shades on all sides. Perfect condition and offering unusually large, partial, monthly. Address X Y 236, Tribune.

WANT-AD SERVICE—GET OUR PRICES AND TERMS. EDWARD HINES FARM LAND CO., Room 2106, 100 W. Monroe, Chicago.

Miscellaneous.

LAND OPENINGS—FARMS IN MINNESOTA, North Dakota, Montana, Idaho, Washington, and Oregon. Improved farms, small or large; new land at sound investment prices for grain, live stock, dairying, fruit, poultry. Rent or get a home while prices are low. Write for detailed information or call Saturday or Monday. W. S. WEBER, Rm. 455 G. N. Ry., 105 W. Adams-st., Chicago.

REAL ESTATE WANTED.

For Cash.

HAVE CUSTOMERS WITH CASH FOR good Chicago business property. FRANKENSTEIN & CO., 33 N. LA SALLE-St.

By Brokers.

IF YOU WANT TO SELL YOUR PROPERTY, vacant or improved, come to Room 1600, 100 N. La Salle-st.

REAL ESTATE FOR EXCHANGE.

Apartments.

MOD. N. SIDE COURT 30 APTS.—LOT 100 x125; inc. $21,000; 1st mtg. only, $88,000 straight. Mech. refr.; trade for clear vac. lot or mtg. paper. Longbeach 4653.

6 APT. BUILDING—WOODED PARK—1 MTG.; FOR CLR. rez. or vac. co. $25,000. Briarcrest 1485.

Business Property.

FINE BUS. BLOCK: 6 STORES, 4 APTS.; Arcola St. 1st mtge. $40,000, due 7 yrs. Want clear vac. Longbeach 4633.

Houses.

NEW 5 RM. HOUSE ON ¼ ACRE WOODED lot, hourly trans. Clear title. Will consider vacant or other r. e. in trade. Address M B 537 Tribune.

Vacant.

WANTED—SUMMER HOME NOT FARther than 100 miles from Chicago. Must be reasonable in price; lake frontage. Dual with owners only in exchange for choice piece of rich vacant property. Mr. A. Brand, 1844 Belmont or ph. Bitter. 8492.

WANTED—5 RM. BRICK BUNG. ON N. W. side; good resp. party has lot as down payment. State full particulars. No agents. Address Y T 77, Tribune.

WANTED—EQUITY IN 2 FLAT OR BUNgalow, in exchange for my choicely located business lot. Address YX 211, Tribune.

REAL ESTATE—SUBURBAN—S. W.

First Mortgage.

FIRST MORTGAGE LOANS.

Have money to loan on small properties. No brokers. Address C 416, Tribune.

WANT—$5,500 1ST MTGE. ON IMPROVED modern bldg. worth $16,000; private party; no brokers. Mohawk 1054.

WANT $3,000 1ST MTGE. ON HOME IN excellent American neighborhood; value $10,000; no brokers. Address P N 259, Tribune.

READY MONEY FOR 2D MTGS.; no brokers. JOHN J. READY & CO. 4001 Sheridan, Buckingham 0500.

1ST MTG. R. E. LOANS MADE. $10,000 up; low rate; quick service. Insurance. Under supervision of State. W. F. GOULD, 39 S. La Salle. Cen.3522.

WE BUY AND MAKE LOANS ON R. E. bonds. Lionel & Co., 11 S. La Salle.

Junior Mortgage.

2D MORTGAGE LOANS.

This old established industrial banking house, which has served so many others in Chicago, is prepared to take care of second mortgage financing for you.

TRUSTEE SYSTEM SERVICE.

LOOP OFFICE TRUSTEES SYSTEM BLDG. N. E. COR. WELLS AND LAKE-STS. 1630 BELMONT-AV. [Near Lincoln.] 3232 S. MADISON-ST. [Near Halsted.] 724 W. 63D-ST.

2D MORTGAGE LOANS SINCE 1906. Made, bought, loaned on. You get money in one day. Ask any bank about us. SIMMONS BROS., 69 W. Washington-st.

LOANS.

Personal, Property, and Salary.

IMMEDIATE LOANS
$50 TO $300
On Your Signature Only

AN UNEQUALED SERVICE—NO ENDORSERS—LIBERAL TERMS.

To the executive or salaried employe who, for personal or other reasons, does not want to mortgage his furniture or pledge security we offer LOANS ON YOUR SIGNATURE ONLY—no delay.

FURNITURE, AUTO, OR SECURED LOANS MADE WHEN REQUESTED.

Phone your request. Only one visit to our office necessary.

LOCAL LOAN CO.

UNDER STATE SUPERVISION.
37 W. WASHINGTON. RANDOLPH 6210.
821 W. 63D-ST. ENGLEWOOD 7800.
1312 N. ASHLAND. BRUNSWICK 3100.
4013 MILWAUKEE. AVENUE 1400.
1 N. CRAWFORD. KEDZIE 5900.
8 N. OGDEN-AV. HAYMARKET 4700.

When Borrowing Money

FIRST—Deal with a reputable firm that has held the confidence and good will of Chicagoans for 28 years.

SECOND—Arrange your loan in any amount up to $300 on your salary or furniture.

THIRD—Choose the repayment plan that will best suit your convenience.

FOURTH—Make no mistake. Call

T. B. WARD

8 S. DEARBORN-ST.
Room 612. Phone Randolph 2060

LOANS—1½ LESS—

Interest on unpaid balances over $100. Our rate is reduced—investigate our plan before borrowing.

Public Loan Corporation,

401-24 Else Building,
4013 MILWAUKEE-AV.
Telephone PEnsacola 8144.

LOANS, $10 TO $300.

ON YOUR OWN SIGNATURES.
PERSONAL FINANCE CO.,

4010 W. Madison-st. 2nd floor. Nevada 2134.
4770 Lincoln-av. 2d floor. Lincoln 6357.
1814 S. Halsted-st. 2d floor. Radcliffe 8228.
1609 Devon-av., 1st floor. Rogers Park 4324.
CICERO OFFICE, 1623 Ogden-av. 2d Flr.
EVANSTON OFFICE, 708 Church-st. 2d Flr.

SALARY OR FURNITURE LOANS.
$10 TO $300.
IMPERIAL CREDIT CO.
30 W. Washington-st. 11th floor. Frs 5924.
SOUTH SIDE OFFICE. 2d Floor
6317 S. Halsted-st.
ENGLEWOOD 0106.

BUSINESS LOANS.

Up to $10,000 on the equipment of factories, restaurants, laundries, hotels, rooming houses, trucks, etc. Easy time payments. Also, loans on accounts receivable.
F. BOLAND, 215 W. Randolph. Frank. 1966.

Protective Finance Assn., Inc.

We will protect you against the annoyance of creditors by loaning you money. Our office is small. Your interview private.
100 W. MONROE, RM. 1309. STATE 6901.

CONFIDENTIAL LOANS $50 TO $300. ON SALARY OR FURNITURE.
CHICAGO FINANCE CO.,
11 S. La Salle-st. Tel. Central 1060.

MONEY LOANED ON REAL ESTATE bonds, stocks, certificates of deposit or other securities. Private interviews with pres.
CONGRESS FINANCE CORP.
Rm. 1432. 33 N. La Salle-st.

CHARACTER LOANS.

West Suburban Finance and Thrift Co.
1011 LAKE, OAK PARK. EUCLID 2662.

SALARY AND FURNITURE LOANS—
$20 to $300; legal rates.
ARTHUR A. ERD.
115 S. Dearborn-st. Room 804. Cent. 7186.

QUICK LOANS—SALARY OR FURNITURE.
MASON FINANCIAL CO.
8 S. DEARBORN-ST. CENTRAL 3516.

LOANS—$100 TO $5,500.
WOODLAWN WIMSETT SYSTEM CO.,
N. E. Cor. 63d and Woodlawn. Fairf. 5500.

LOANS ON BOTH GD. AND DEFAULTED
R. E. bonds, certs. of deposit, stocks, etc.
P. A. Caswell. 100 W. Monroe. Frs. 5496.

LOANS.

Personal, Property, and Salary.

Household's rates are the lowest in Chicago

The nationally known Household Loan Plan offers cash loans of $50 to $300 to husbands and wives at reasonable rates.

Loans above $100 and up to $300 are made at a rate almost one-third lower than the usual Small Loan Rate.

Strictly confidential: Husband and wife only need sign; no indorsers.

LOOP:
77 W. Washington, 10th floor. State 0135.
105 W. Monroe, 4th floor. Central 2585.
105 W. Madison, 14th floor. Franklin 0885.

NEW ROGERS PARK OFFICE:
1737 Howard-st., 2d fl. Rogers Park 8230.

WEST:
4010 W. Madison-st., 4th floor. Kedzie 0704.
9 S. Kedzie-av., 3d fl. Van Buren 0100.

CICERO-BERWYN:
6012¼ W. 22d-st., 2d floor. Cicero 6400.

OAK PARK:
1140 Lake-st., 2d floor. Euclid 503.

NORTHWEST:
2800 Milwaukee-av., 5th floor. Capitol 3440.
4710 Irving Park, 2d floor. Pensacola 4570.

NORTH:
1951 Irving Park, 2d fl. Buckingham 1008.
4753 Broadway, 11th fl. Longbeach 7183.

SOUTH:
841 E. 63d-st., 4th floor. Plaza 8360.
736 E. 63d-st., 2d floor. Fairfax 2839.
6856 S. Halsted, 2d floor. Englewood 5534.

SOUTHWEST:
6255 S. Ashland, 2d floor. Hemlock 4510.
2355 W. 63d-st., 2d floor. Republic 5534.

SOUTH CHICAGO:
9130 Commercial, 2d fl. South Chicago 0103.

ROSELAND:
11106 S. Michigan, 2d fl. Commodore 3880.

ALSO HOUSEHOLD OFFICES:

In Joliet, Aurora, Rockford, Waukegan, Kenosha, Racine, Hammond, and Gary.

HOUSEHOLD Finance Corporation

Commonwealth Loans for Less

Save the Difference

THE COMMONWEALTH LOAN SERVICE offers cash loans of $50 to $300 to husbands and wives on your personal security.

INTEREST ON AMOUNTS ABOVE $100 and up to $300 is substantially lower than rate provided by state law.

No deductions, fines or fees. You get the full amount in cash.

25 MONTHS TO PAY

Also Salary and Auto Loans.

SCHOOL TEACHERS WILL BE INTERESTED IN OUR PLAN.

When you need money investigate the COMMONWEALTH LOAN SERVICE.

AN OFFICE IN YOUR NEIGHBORHOOD.

COMMONWEALTH—LOOP: WABASH $233. 209 S. State-st., Room 900, Republic Bldg.

COMMONWEALTH—NORTH: 4803 Lincoln-av., Rm. 314, Longbeach 3457.

COMMONWEALTH—ROGERS PARK: 1701 Howard-st., Rm. 215. Rog. Pk. 0754.

COMMONWEALTH—NORTHWEST: 4013 Milwaukee-av., Rm. 307. Ave. 0443.

COMMONWEALTH—WEST: 9 S. Kedzie-av., Rm. 231. Kedzie 1437.

COMMONWEALTH—OAK PARK: 137 Marion-st., Room 206. Village 6886.

COMMONWEALTH—SOUTH: 6306 Cottage Grove, R. 305. Hyde Pk. 0604.

COMMONWEALTH—SOUTHWEST: 6314 S. Western-av., R. 201, Prospect 3130.

COMMONWEALTH—ROSELAND: 11112 S. Michigan, R. 220. Pullman 6615.

Commonwealth Loan Co.

[FORMERLY METRO LOAN CO.]
BUSINESS ESTABLISHED 1887.

Tune in our program tonight, 8:45, WBBM.

Money Immediately
$10 to $300
For All Purposes

On Furniture or Salary.

Dignified, confidential service without investigations among friends, relatives, or employer.

Payments Arranged to Suit Your Convenience.

Loans made to residents of Chicago and all suburbs quickly. CALL, WRITE, OR PHONE.

C. C. ERD

7 S. DEARBORN-ST. ROOM 916.
PHONE CENTRAL 4733-4734.

LOW RATE LOANS

to employed people.
$8 PER $100 FOR ENTIRE 10 MO.

LOANS ON REAL ESTATE BONDS. Don't sell now at sacrifice.
CAPITAL SECURITIES CO.,
72 W. Washington-st. Ph. Rand. 2810.

MUSICAL INSTRUMENTS.

Pianos and Players.

Buy at Kimball Factory.

9 used upright pianos.....$10 each
8 small used Junior pianos.....$35 each
11 new $395 Junior uprights.....$145 each
Used grand pianos at factory.....$195 each

FACTORY, 2631 W. 26TH.

Phone Lawndale 3862. Open until 5 p. m.

WILL GIVE AWAY FINE MAH. UPRIGHT piano if you pay $19 storage charges. WYMAN'S, 604 Republic Bldg., 209 S. State.

RENT A NEW PIANO—BABY GRAND, $10 a month; midget upright, $6 a month. CABLE PIANO CO., Wabash and Jackson.

$100 UPRIGHT PIANOS TO CLOSE OUT $20 UP. ALL MAKES. Schultz Piano Co., 2255 W. Madison-st.

PLAYER PIANO, UPRIGHT. BARGAIN. Capitol 2593.

STOCKS AND BONDS.

WE CAN SELL YOUR
REAL ESTATE BONDS.
DEFAULTED OR PAYING.
VICTOR FLEMING CO., 1 N. LA SALLE.

PRIVATE PARTY WILL BUY FOR CASH 1st Niles Center public improvement bonds maturing Dec. 31, 1931. Address Y X 119 Tribune.

FOR SALE—CHICAGO AND NILES CENTER special assessment papers to net substantial returns. Address Y L 63, Tribune.

CASH AT ONCE—GD. OR DEFAULT. BONDS or certs. of deps. 105 W. Madison, R. 1103.

BOUGHT, SOLD, QUOTED REAL EST. AND foreign bonds. Kaufman State Bank.

INSTRUCTION.

LESSONS, $1.50 — IN JAZZ PIANO AND most instruments, latest song hits; free Chromatic Sch., 25 E. Jackson, 933 Belmont, 718 W. 63d-st., 3945 Madison, 2002 Milwaukee.

THE BERLITZ SCHOOL OF LANGUAGES Spanish, Italian, German, English Red sum. rates. 56 E. Congress Har. 0392.

LEARN AUTO DRIVING—LICENSE GUAR. Borgerson Auto School, 3763 N. Clark-st.

FINANCIAL.

NEED $15,000 TO HELP FINANCE GOVernment contract. Good interest; absolute security. Address D 427, Tribune.

BUILDING MATERIALS.

POSITIVELY LOWEST PRICE IN TOWN on sash doors, moldings, roofing, and any kind of lumber or millwork. $1 souvenir FREE if you present this ad.
Chicago Millmen's Clearing House,
2431-33 Irving Park-blvd. Keystone 7370.

AUTOMOBILES FOR SALE.

ANNIVERSARY S—A—L—E
STUDEBAKER
CELEBRATES ITS 2D YEAR AT 26TH AND MICHIGAN

BY OFFERING SUPER USED CAR BARGAINS.

Savings up to 50% no matter what you buy. And 5 days' free trial goes with each sale.

STUDEBAKER '28 DICTATOR SEDAN. It's exceptionally clean throughout. Examine this car from bumper to bumper and you'll find that every detail is in wonderful shape. The motor is 100% and the price is out of keeping with the high quality of this automobile. $385.

OAKLAND COACH, 1929. The finish has not a mar on it and the upholstery is luxurious. Has a wealth of extras. This Oakland was traded in at a very favorable price, so we'll pass on the saving to you. Now $445.

LA SALLE SPORT COUPE. Late model with a sunny rumble seat, wire wheels, and a wealth of extras. It was only driven occasionally for pleasure purposes, so now it will give you new car satisfaction. $645.

STUTZ 8 SEDAN. This 7 pass. was owned by a wealthy family and given careful attention. The finish, upholstery, tires and motor are in dandy condition. $585.

ERSKINE COACH. 1929 that was owned by a prominent manufacturer. The finish, upholstery and tires are in the original new condition and the motor runs very smoothly. Equipped with bumpers, spare tire, snubbers, etc. $295.

WILLYS-KNIGHT SEDAN. Late model, 70-A, that we believe is the best Willys-Knight buy in Chicago. It was only given occasional driving by a retired business man. Now it's almost like new. Is simply beautiful and the motor could not be improved. $385.

OLDSMOBILE SEDAN. Late model that's exceptionally clean throughout. Examine this car from bumper to bumper and you'll find that every detail is in wonderful shape. The motor runs 100% and the price is out of keeping with the high quality of this automobile. Reduced to $395.

PEERLESS SEDAN. Has a wealth of extra equipment. Luxurious mohair upholstery. The finish is bright and shiny and the motor is A1. Reduced to $195.

CADILLAC SEDAN, V-63, that was owned by a wealthy family and given careful attention. The finish, upholstery, tires and motor are in dandy condition. Reduced to $145.

ESSEX SEDAN. Late model that was oiled and greased every 500 miles by the original owner. Just what it's going to every mile inspect. Equipped with every essential extra. Considering the condition of this car it's a sensational value at our reduced price of $295.

BUICK SEDAN. This Mast. 6 that is equipped with many extras. The finish sparkles like a new dollar and the interior is exceptionally clean. Motor runs fine. $345.

LIBERAL TERMS. OPEN UNTIL 10 P. M.

STUDEBAKER SALES CO. OF CHICAGO 26TH AND MICHIGAN

CALUMET 6492.

AUBURN—LATEST 1930 5 PASS. DE LUXE sedan, model 8-95; prac. new; low mileage; 6 wire wheels, fender wells; fully eqpd.; sacrifice for quick sale, $675; terms. 4635-37 W. MADISON-ST.

AUBURN—LATE '31 4 DR. 5 PASS. CUST. sedan. White side tires. Free wheeling. Virtually new. Sold for $1,495; quick sale, $1,045. Terms. Sampson, 3845 W. Madison.

AUBURN—1931 CUSTOM BROUGHAM; "Free Wheeling"; cannot be told from new; $895. 6056 Cottage Grove-av. Fairfax 1426.

AUBURN—"8" SEDAN. DE LUXE. $495; wire wheels, side mounts; terms or trade. Fitness Cycle, 6555 Cottage Grove. Alw. open.

AUBURN—BROUGHAM 1931; WIRE WHL., side mts. $760. 5133 Ellis. Dor. 7420.

BUICK 1930 SEDAN.

It is very seldom that we have a car in such fine condition. Blue body with black fenders and top. Extra heavy nickel, bumpers, luxurious mohair; gas gauge and motometer on dash. Lovejoy hydraulic shock absorbers; 5 good tires. This luxurious, easy riding Buick offered as a week-end special at a small fraction of new cost. Outstanding value for only $950. Convenient terms. NORTHERN BUICK CO.,
3801 LAWRENCE-AV.

BUICKS—INVESTIGATE AND SAVE MONEY 1931 8-91 Sed. 132 in. w.b., 6 w.w.$1,550
1930 Mast. Spt. Cp., 132" w.b., 6 w.w. 1,175
1930 Mast. 6 Sed., 6 w.w. 1,195
1930 Mast. De L. Spt. Rdstr., w.w., 875
1930 Mast. Sedan, driv. 3,200 mi. 875
Fully guaranteed. Warren, trades.
LARRY O'ROURKE, INC., 2701 W. Madison.

BUICK—'31 SED., 4 DR., SIDE MTS., $985
Buick 61 Brougham, w. w., side mts. 975
Buick 30-47 Sed., 4 dr., perfect..... 695
Buick 30-47 Sed., 4 dr., spec. 775
Terms. Prop. Owners, 10% down.
7130 S. HALSTED. ALWAYS OPEN.

BUICK—LATEST 1929, 5 PASS. COUPE, Model 29-45; motor, tires, upholstery like new; simonized, spot light, heater, many extras, $575; can arrange terms. H. Seiter, 7951 Eberhart-av, Tri. 7664.

BUICKS—
The most complete line of current model Buicks in Chicago. Priced from $750 to $1,895. Terms to suit you. JAMES LEVY MOTOR CO., 23d and Michigan-av.

Buick '31 Big 8 Sed., hardly run, $1,095. Well. 7802.

BUICK—'29 MASTER BROUGHAM.....$835
FAGET BUICK CO.
6455 S. Western-av. Prospect 0504.

BUICK—LATEST '30 5 PASS. COUPE, 132 in. w.b., prac. new; fully eqpd.; rare buy, $975; trms. Many other models to select from. 4635-37 W. Madison-st.

BUICK—'27-47 MAST. 6 SEDAN 4 DOOR; very nice cond.; spec. today at $295. Buick Factory Br., 2031 Calumet, Cal. 5000.

BUICK—'29 DE LUXE SPORT RDSTR.; 6 w. w.; side mounts, etc. Spec. at $675. LANGE BUICK, 2635 Milwaukee-av.

BUICK—MARQ., LATEST 1930, 4 DR. SED., new car cond., throughout; $565; fully guar.; terms, trade; car. 3433 W. Madison.

BUICK—SEDAN, LATEST 1930 MASTER 6, model 61. Cost $2,100; now $1,100; lib. trms. LITSINGER, 925 W. Jackson. Al. op.

BUICK—1930 MASTER 4 DR. SEDAN, $695; driven 3,495 mi. fully equipped; fine; TERMS. TRADE. 2810 W. MADISON-ST.

BUICK—1930 BROUGHAM BIG SIX; like new; cost $2,195; take $895; terms, trade. Fitzsimons, 6555 Cottage Grove. Mid. 4200.

BUICK—LARGE '28 SPORT COUPE; RUMble seat. Cost $2,075; owner take sml. car in trade. Johnson, 3700 Pine Grove.

BUICK—SPORT COUPE, 1930; USED VERY little; maroon color; rumble seat; guar.; TERMS. TRADE. 2810 W. MADISON-ST.

BUICK — COACH, 1928. PAY STORAGE charges. 3053 Broadway Garage. Lon.4279

BUICK—1930 SEDAN, 5 PASS.; LIKE NEW; bargain. $875. Trms. 7616 Stony Island-av.

BUICK—8, 1931 SEDAN: GOOD AS NEW. Must sell quick. Pri. owner. Pros. 3096.

CADILLACS

1929 Cadillac 7 pass. sedan that is practically brand new in every detail. It was only driven a few thousand miles, and is a rare bargain at $1,250. Also a late 1930 Cadillac 7 pass. sedan. An ideal car for a large family. The two-tone green finish is in excellent condition and the tires and upholstery appear unused. Motor is A-1. $685. Also a CADILLAC CONV. COUPE, with low mileage. Rumble seat. $695. Terms. PIERCE-ARROW, 2545 S. Michigan-av.

Cadillac V-12 Sport Sedan.

Hardly run. $2,950. Wel. 7802

CADILLAC—'341 SEDAN; EXCELLENT condition. Mor. owner. $785. Long beach 4661, 5031 Broadway.

CADILLAC—1930 5 PASS. COUPE; WIRE whls., fend. wells; de luxe cond.; $2,250. Emil Denemark, 4740 Ogden-av. Lab. 0800.

Chevrolet '30 Special Sedan.

1,000 MILES. $195 DOWN.
SCRIP ACCEPTED. $107 N. CLARK.

CHREVOLET—COACH, SEE THIS ONE. $95 full price. Community Motors, Inc., 2473 Milwaukee-av. Capitol 4300.

CHEVROLET—1929 COACH. $195 TAKES IT. KULLBERGER, 1441 EAST 75TH.

CHEVROLET—COUPE, '29; FINE CONDItion, $275. 4701 Gracela.

CHEV.—1930 4 DR. SED.; LIKE NEW; W. W.; $290. Mrs. Sinton, 8423 Madison.

CHRYSLER—1931, BRAND NEW, VERY latest 8 cyl. 8sd. Sedan. Blue duco finish. Beautiful upholstery. $250 cash.
THOMSSEN BROS., Inc., 7334 N. Clark-st.

CHRYSLER—SPORT ROADSTER, LATEST 1929, model 65, like new; must sacrifice at once; $390. Terms. Private party. No dealers. Phone ROGERS PARK 9378.

CHRYSLER—FINER 70 COACH, TWO LORraine tires, 6 cord. tubes, $245. 245 MADISON-ST. OAK PK. OPEN EVES.

CHRYSLER—1931, 8 CYL. DE LUXE SED. Cost $1,890; sacrifice at $800; guar. TERMS. TRADE. 2810 W. MADISON-ST.

CHRYSLER—COUPE, 1930, R. S. $525; $175 dn. Can. 6242, 8-5. Mr. Scholler.

CHRYSLER 1930 SEDAN.

4 dr., 5 pass.; like new, $405; $165 down, balance 18 months. MOSS AUTO SALES, 6959 Cottage Grove-av. Plaza 5000.

CHRYSLER—1930 BROUGHAM; BRAND new model 70; 6 wire wheels, side mounts mch. upholstery; $600 saving. New car guar THOMSSEN BROS., Inc., 7334 N. Clark-st

CORD—PHAETON SEDAN. LARGEST CAR on wheels. For quick sale. Small car taken in trade. Priv. party. Bev. 4636.

AUTOMOBILES FOR SALE.

M. & K. MOTOR SALES.

'31 Ford Spt. Coupe; rumble seat..... $395
'31 Ford Tudor Sed.; driv. 1mile..... 365
'30 Auburn De L. Sedan; 6 w. w.; s. m. 595
'30 Viking Sedan; 5 pass.; 4 door..... 575
'30 Studebaker Pres. 8 De L. Sed.; 6 m. 575
'30 De Soto Sedan; 4 dr.; A1 cond..... 525
'30 Nash Adv. 6 Sed., 4 dr.; w. w..... 525
'30 Graham-Paige De L. Sed.; 6 mis.. 465
'30 Pontiac Rdstr.; 6 w. w.; s. mts..... 465
'30 Ford Town Sedan; like new..... 435
'30 Pontiac De L. Sedan; 6 w. w..... 435
'30 Chevrolet Coach; radio; A1..... 395
'29 Chrysler 72 Sedan; A1 cond..... Barg.
'29 Buick Mast. 6 Sedan; 4 door..... $405
'28 Cadillac 314 Sedan; 5 pass.; perf..... 435
MANY OTHERS. TERMS OR TRADE.
6811 S. Halsted Went. 2727.

ESSEX — COUPE, 1930; RUMBLE SEAT; patent motor; details in perf. cond.; $350. 7320 Stony Island. Plaza 5000.

De Soto '30 Sport Roadster.

Has rumble seat and many extras. Carries 90 day service warranty. Will accept only $125 down. $6.50 notes. Finance through 25th K. Cicero-av. Sel. 0200.

STUDEBAKER '28 DICTATOR SEDAN. It's exceptionally clean throughout. Examine this car from bumper to bumper and you'll find that every detail is in wonderful shape. The motor is 100% and the price is out of keeping with the high quality of this automobile. $385.

OAKLAND COACH, 1929. The finish has not a mar on it and the upholstery is luxurious. Has a wealth of extras. This Oakland was traded in at a very favorable price, so we'll pass on the saving to you. Now $445.

LA SALLE SPORT COUPE. Late model with a sunny rumble seat, wire wheels, and a wealth of extras. It was only driven occasionally for pleasure purposes, so now it will give you new car satisfaction. $645.

STUTZ 8 SEDAN. This 7 pass. was owned by a wealthy family and given careful attention. The finish, upholstery, tires and motor are in dandy condition. $585.

ERSKINE COACH. 1929 that was owned by a prominent manufacturer. The finish, upholstery and tires are in the original new condition and the motor runs very smoothly. Equipped with bumpers, spare tire, snubbers, etc. $295.

WILLYS-KNIGHT SEDAN. Late model, 70-A, that we believe is the best Willys-Knight buy in Chicago. It was only given occasional driving by a retired business man. Now it's almost like new. Is simply beautiful and the motor could not be improved. $385.

OLDSMOBILE SEDAN. Late model that's exceptionally clean throughout. Examine this car from bumper to bumper and you'll find that every detail is in wonderful shape. The motor runs 100% and the price is out of keeping with the high quality of this automobile. Reduced to $395.

PEERLESS SEDAN. Has a wealth of extra equipment. Luxurious mohair upholstery. The finish is bright and shiny and the motor is A1. Reduced to $195.

CADILLAC SEDAN, V-63, that was owned by a wealthy family and given careful attention. The finish, upholstery, tires and motor are in dandy condition. Reduced to $145.

ESSEX SEDAN. Late model that was oiled and greased every 500 miles by the original owner. Just what it's going to every mile inspect. Equipped with every essential extra. Considering the condition of this car it's a sensational value at our reduced price of $295.

BUICK SEDAN. This Mast. 6 that is equipped with many extras. The finish sparkles like a new dollar and the interior is exceptionally clean. Motor runs fine. $345.

LIBERAL TERMS. OPEN UNTIL 10 P. M.

STUDEBAKER SALES CO. OF CHICAGO 26TH AND MICHIGAN

CALUMET 6492.

AUBURN—LATEST 1930 5 PASS. DE LUXE sedan, model 8-95; prac. new; low mileage; 6 wire wheels, fender wells; fully eqpd.; sacrifice for quick sale, $675; terms. 4635-37 W. MADISON-ST.

AUBURN—LATE '31 4 DR. 5 PASS. CUST. sedan. White side tires. Free wheeling. Virtually new. Sold for $1,495; quick sale, $1,045. Terms. Sampson, 3845 W. Madison.

AUBURN—1931 CUSTOM BROUGHAM; "Free Wheeling"; cannot be told from new; $895. 6056 Cottage Grove-av. Fairfax 1426.

AUBURN—"8" SEDAN. DE LUXE. $495; wire wheels, side mounts; terms or trade. Fitness Cycle, 6555 Cottage Grove. Alw. open.

AUBURN—BROUGHAM 1931; WIRE WHL., side mts. $760. 5133 Ellis. Dor. 7420.

BUICK 1930 SEDAN.

It is very seldom that we have a car in such fine condition. Blue body with black fenders and top. Extra heavy nickel, bumpers, luxurious mohair; gas gauge and motometer on dash. Lovejoy hydraulic shock absorbers; 5 good tires. This luxurious, easy riding Buick offered as a week-end special at a small fraction of new cost. Outstanding value for only $950. Convenient terms. NORTHERN BUICK CO.,
3801 LAWRENCE-AV.

BUICKS—INVESTIGATE AND SAVE MONEY 1931 8-91 Sed. 132 in. w.b., 6 w.w.$1,550
1930 Mast. Spt. Cp., 132" w.b., 6 w.w. 1,175
1930 Mast. 6 Sed., 6 w.w. 1,195
1930 Mast. De L. Spt. Rdstr., w.w., 875
1930 Mast. Sedan, driv. 3,200 mi. 875
Fully guaranteed. Warren, trades.
LARRY O'ROURKE, INC., 2701 W. Madison.

BUICK—'31 SED., 4 DR., SIDE MTS., $985
Buick 61 Brougham, w. w., side mts. 975
Buick 30-47 Sed., 4 dr., perfect..... 695
Buick 30-47 Sed., 4 dr., spec. 775
Terms. Prop. Owners, 10% down.
7130 S. HALSTED. ALWAYS OPEN.

BUICK—LATEST 1929, 5 PASS. COUPE, Model 29-45; motor, tires, upholstery like new; simonized, spot light, heater, many extras, $575; can arrange terms. H. Seiter, 7951 Eberhart-av, Tri. 7664.

BUICKS—
The most complete line of current model Buicks in Chicago. Priced from $750 to $1,895. Terms to suit you. JAMES LEVY MOTOR CO., 23d and Michigan-av.

Buick '31 Big 8 Sed., hardly run, $1,095. Well. 7802.

BUICK—'29 MASTER BROUGHAM.....$835
FAGET BUICK CO.
6455 S. Western-av. Prospect 0504.

BUICK—LATEST '30 5 PASS. COUPE, 132 in. w.b., prac. new; fully eqpd.; rare buy, $975; trms. Many other models to select from. 4635-37 W. Madison-st.

BUICK—'27-47 MAST. 6 SEDAN 4 DOOR; very nice cond.; spec. today at $295. Buick Factory Br., 2031 Calumet, Cal. 5000.

BUICK—'29 DE LUXE SPORT RDSTR.; 6 w. w.; side mounts, etc. Spec. at $675. LANGE BUICK, 2635 Milwaukee-av.

BUICK—MARQ., LATEST 1930, 4 DR. SED., new car cond., throughout; $565; fully guar.; terms, trade; car. 3433 W. Madison.

BUICK—SEDAN, LATEST 1930 MASTER 6, model 61. Cost $2,100; now $1,100; lib. trms. LITSINGER, 925 W. Jackson. Al. op.

BUICK—1930 MASTER 4 DR. SEDAN, $695; driven 3,495 mi. fully equipped; fine; TERMS. TRADE. 2810 W. MADISON-ST.

BUICK—1930 BROUGHAM BIG SIX; LIKE new; cost $2,195; take $895; terms, trade. Fitzsimons, 6555 Cottage Grove. Mid. 4200.

BUICK—LARGE '28 SPORT COUPE; RUMble seat. Cost $2,075; owner take sml. car in trade. Johnson, 3700 Pine Grove.

BUICK—SPORT COUPE, 1930; USED VERY little; maroon color; rumble seat; guar.; TERMS. TRADE. 2810 W. MADISON-ST.

BUICK — COACH, 1928. PAY STORAGE charges. 3053 Broadway Garage. Lon.4279

BUICK—1930 SEDAN, 5 PASS.; LIKE NEW; bargain. $875. Trms. 7616 Stony Island-av.

BUICK—8, 1931 SEDAN: GOOD AS NEW. Must sell quick. Pri. owner. Pros. 3096.

CADILLACS

1929 Cadillac 7 pass. sedan that is practically brand new in every detail. It was only driven a few thousand miles, and is a rare bargain at $1,250. Also a late 1930 Cadillac 7 pass. sedan. An ideal car for a large family. The two-tone green finish is in excellent condition and the tires and upholstery appear unused. Motor is A-1. $685. Also a CADILLAC CONV. COUPE, with low mileage. Rumble seat. $695. Terms. PIERCE-ARROW, 2545 S. Michigan-av.

Cadillac V-12 Sport Sedan.

Hardly run. $2,950. Wel. 7802

CADILLAC—'341 SEDAN; EXCELLENT condition. Mor. owner. $785. Long beach 4661, 5031 Broadway.

CADILLAC—1930 5 PASS. COUPE; WIRE whls., fend. wells; de luxe cond.; $2,250. Emil Denemark, 4740 Ogden-av. Lab. 0800.

Chevrolet '30 Special Sedan.

1,000 MILES. $195 DOWN.
SCRIP ACCEPTED. $107 N. CLARK.

CHREVOLET—COACH, SEE THIS ONE. $95 full price. Community Motors, Inc., 2473 Milwaukee-av. Capitol 4300.

CHEVROLET—1929 COACH. $195 TAKES IT. KULLBERGER, 1441 EAST 75TH.

CHEVROLET—COUPE, '29; FINE CONDItion, $275. 4701 Gracela.

CHEV.—1930 4 DR. SED.; LIKE NEW; W. W.; $290. Mrs. Sinton, 8423 Madison.

CHRYSLER—1931, BRAND NEW, VERY latest 8 cyl. 8sd. Sedan. Blue duco finish. Beautiful upholstery. $250 cash.
THOMSSEN BROS., Inc., 7334 N. Clark-st.

CHRYSLER—SPORT ROADSTER, LATEST 1929, model 65, like new; must sacrifice at once; $390. Terms. Private party. No dealers. Phone ROGERS PARK 9378.

CHRYSLER—FINER 70 COACH, TWO LORraine tires, 6 cord. tubes, $245. 245 MADISON-ST. OAK PK. OPEN EVES.

CHRYSLER—1931, 8 CYL. DE LUXE SED. Cost $1,890; sacrifice at $800; guar. TERMS. TRADE. 2810 W. MADISON-ST.

CHRYSLER—COUPE, 1930, R. S. $525; $175 dn. Can. 6242, 8-5. Mr. Scholler.

CHRYSLER 1930 SEDAN.

4 dr., 5 pass.; like new, $405; $165 down, balance 18 months. MOSS AUTO SALES, 6959 Cottage Grove-av. Plaza 5000.

CHRYSLER—1930 BROUGHAM; BRAND new model 70; 6 wire wheels, side mounts mch. upholstery; $600 saving. New car guar THOMSSEN BROS., Inc., 7334 N. Clark-st

CORD—PHAETON SEDAN. LARGEST CAR on wheels. For quick sale. Small car taken in trade. Priv. party. Bev. 4636.

AUTOMOBILES FOR SALE.

M. & K. MOTOR SALES.

'31 Ford Spt. Coupe; rumble seat..... $395
'31 Ford Tudor Sed.; driv. 1mile..... 365
'30 Auburn De L. Sedan; 6 w. w.; s. m. 595
'30 Viking Sedan; 5 pass.; 4 door..... 575
'30 Studebaker Pres. 8 De L. Sed.; 6 m. 575
'30 De Soto Sedan; 4 dr.; A1 cond..... 525
'30 Nash Adv. 6 Sed., 4 dr.; w. w..... 525
'30 Graham-Paige De L. Sed.; 6 mis.. 465
'30 Pontiac Rdst

Chicago Daily Tribune
THE WORLDS GREATEST NEWSPAPER

TUESDAY, AUGUST 25, 1931.

British Party Chiefs Unite Behind MacDonald as He Forms Coalition Cabinet to Meet Financial Crisis

SIR HERBERT SAMUEL. [Associated Press Photo.]

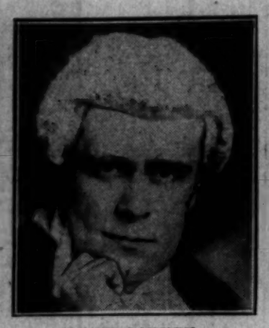

LORD SANKEY. [Acme Photo.]

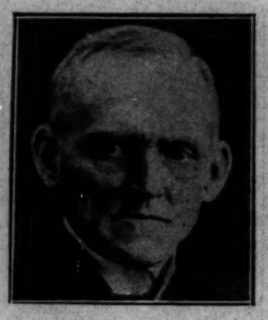

PHILIP SNOWDEN. [Associated Press Photo.]

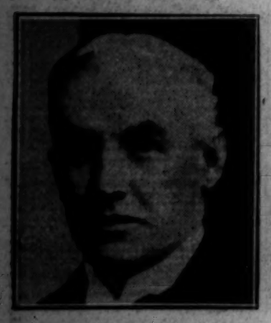

SIR DONALD MacLEAN.

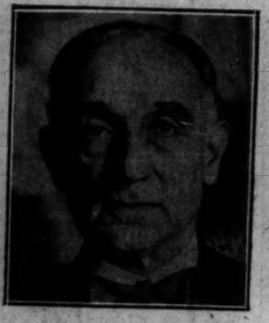

MARQUIS OF READING. [Associated Press Photo.]

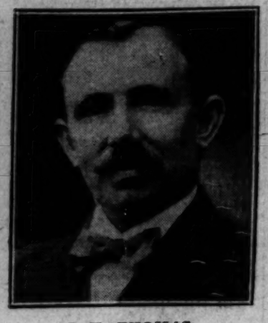

J. H. THOMAS. [Acme Photo.]

LIBERALS AND LABORITES WHO WILL BE MEMBERS OF NEW CABINET. The Liberals include: Sir Herbert Samuel, Sir Donald MacLean, and the marquis of Reading. The present Labor party ministers who will stick to Premier MacDonald include: Lord Sankey, Philip Snowden, and J. H. Thomas. It has not been decided whether the Labor ministers will retain their present places or whether there will be a general shakeup. Mr. Snowden is expected to continue as chancellor of the exchequer. *(Story on page 1.)*

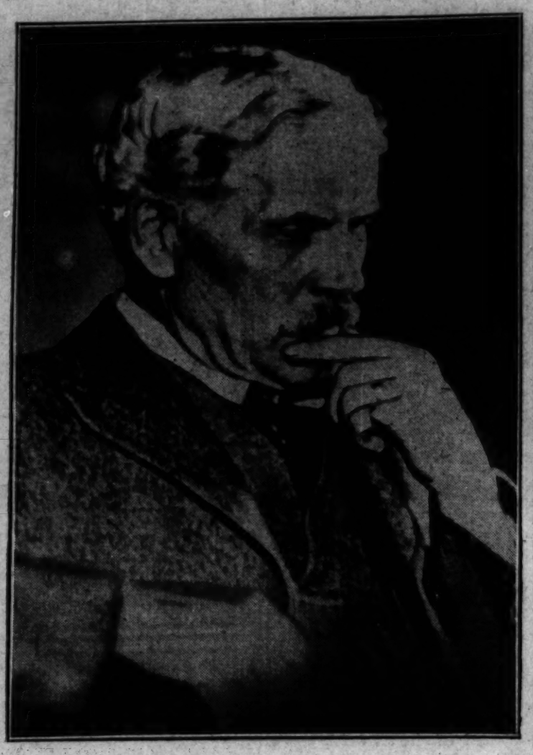

[Acme Photo.]

CALLED UPON TO SAVE ENGLAND IN ITS CRISIS. J. Ramsay MacDonald, who resigned as head of Labor ministry, to comply with King George's request to form a new coalition cabinet. *(Story on page 1.)*

STANLEY BALDWIN. [Associated Press Photo.]

Sir Samuel Hoare. [Acme Photo.] Viscount Hailsham. [Underwood & Underwood Photo.] Neville Chamberlain. [Acme Photo.]

CONSERVATIVES WHO WILL SIT AS MEMBERS OF NEW COALITION CABINET. Stanley Baldwin (left), former premier, on whose advice King George sent for MacDonald, and (left to right): Sir Samuel Hoare, Viscount Hailsham, and Neville Chamberlain. *(Story on page 1.)*

WHERE GAS EXPLOSION WRECKED BUILDINGS AND RESULTED IN LOSS OF LIFE. Firemen at work in ruins of three story brick building at 2015 Taylor street, which was demolished by blast, crushing the frame structure next to it. [TRIBUNE Photo.] *(Story on page 1.)*

ARRIVES TO PLAY SHAKESPEAREAN ROLES HERE. Helen Menken, who will appear with the Chicago Civic Shakespearean company, at Park Row station after arrival on Michigan Central Wolverine. [TRIBUNE Photo.] *(Story on page 23.)*

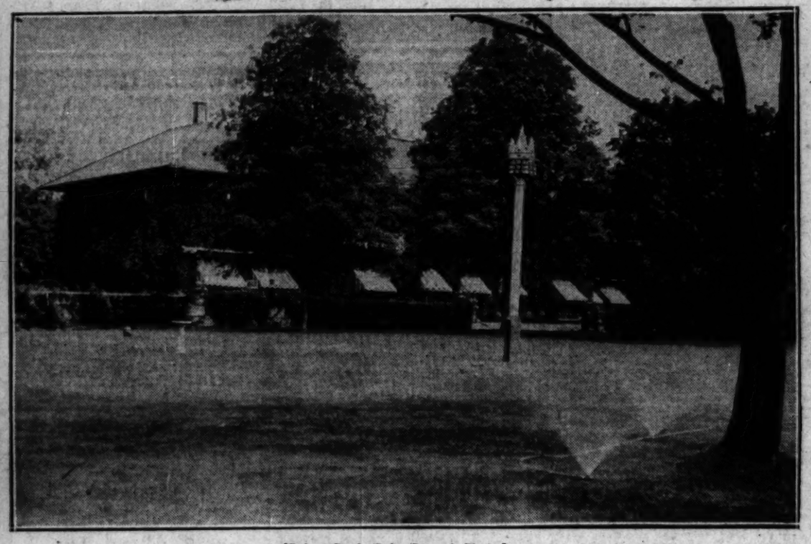

[Robert Bord (Lake Geneva) Photo.]

HOME TO WHICH BOOKIE CZAR WAS ON HIS WAY WHEN KIDNAPED. Edgewood, on Lake Geneva, the pretentious summer residence of John J. Lynch, for whom his abductors demand $250,000 ransom, spurning a $50,000 offer. It formerly was the home of Louis F. Swift. *(Story on page 7.)*

[TRIBUNE Photo.]

CRASH DRAWS CROWD. Soon after buildings had fallen at Taylor street and Damen avenue hundreds of spectators were at the scene. Police formed lines to hold back the onlookers in order that firemen digging in ruins might not be hampered. *(Story on page 1.)*

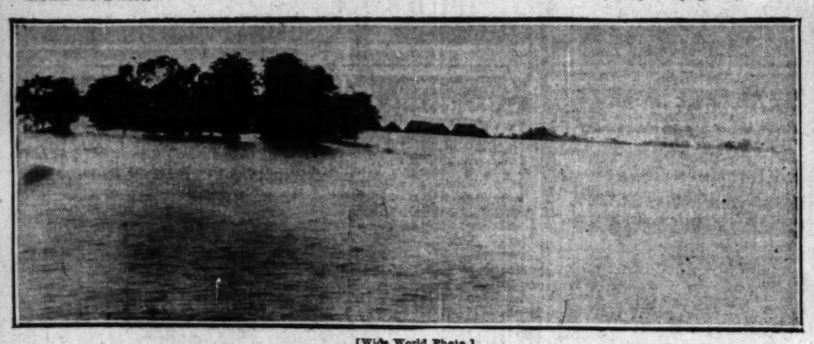

[Wide World Photo.]

CENTRAL CHINA BECOMES SEA AS THOUSANDS LOSE LIVES IN FLOODS. Flood waters of the Yangtze river engulfing a village, shown in the background, as they sweep all before them. Hundreds of small towns now lie under muddy water, over which junks sail. *(Story on page 4.)*

[Associated Press Photo.]

ILLINOIS' HEALTHIEST BOY AND GIRL PICKED. Glenwood Gaede, 17 years old, Addieville, Washington county, and Violet Cross, 15 years old, Kankakee county, selected at state fair.

[TRIBUNE Photo.]

ROOMER SEIZED AFTER WOMAN IS FOUND SLAIN. Mrs. Anna Rairdon, who was beaten to death in home at 2058 Burling street, and George Denisty, who is being held by police. *(Story on page 8.)*

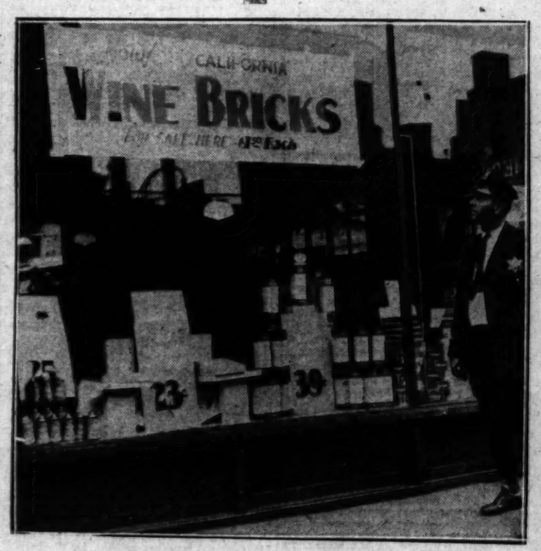

WINE BRICKS NOW SOLD IN CHICAGO STORES. Patrolman K. Cahill looking into the window of west side pharmacy, where product of California vineyards is displayed. [TRIBUNE Photo.] *(Story on page 18.)*

GIRL DECOY OF DRY AGENT PLEADS GUILTY. Geraldine Jackson, alias Ruth Callahan, in city court at Buffalo, where she admitted intoxication. Her arrest brought an order against the employment of decoys by prohibition agents. [Acme Photo.] *(Story on page 18.)*